

Seventy-Second Annual Report

Distribution of Waters of The Gila River

BY THE
GILA WATER COMMISSIONER
JON W. ALLRED

TO THE
UNITED STATES DISTRICT COURT
In and For the District of Arizona

2007



SEVENTY-SECOND ANNUAL REPORT

2007

DISTRIBUTION OF WATERS OF THE GILA RIVER

By the

GILA WATER COMMISSIONER

Jon W. Allred

To the

UNITED STATES DISTRICT COURT

TABLE OF CONTENTS

PAGES

Personnel / Sources and Accuracy of Data	1
Geographical Divisions / Distribution of Waters	2
Water Supply / Cospers Crossing Table / Consumptive Use	3
Consumptive Use Tracking Table	4
Gila River System Tabulation and Summary	5
San Carlos Reservoir Summary / Apportionments	6
San Carlos Reservoir Minimum Pool	7
Phelps Dodge Diversions	8
SCAR Farm Reports / Land Use Audits / Geronimo Water Quality	9
Water Quality Actions Taken by UVD's and SCAR / Small Parcels	10
Report to Court of Actions Taken and Penalties Consented to for Violations of TBI Regulations	11
Court Orders	12

PLATES

1 Financial Statement	
2 Land Use Audits	
3 Gila River Deeded Acreage and Diversions	
4 Annual River Flows & Diversions, Gila System	
5 San Carlos Apache Reservation, Farm Reports	
<u>Duncan Valley</u>	
6 Total Diversions	
7 Mass Diagram of Mean Daily Diversions	
8 Sunset Canal	
9 New Model Canal	
10 Valley Canal	
<u>Safford Valley</u>	
11 Total Diversions	
12 Mass Diagram of Mean Daily Diversions	
13 Consolidated Brown Canal	
14 San Jose Canal	
15 Fourness Canal	
16 Montezuma Canal	
17 Union Canal	
18 Graham Canal	
19 Smithville Canal	
20 Dodge-Nevada Canal	
21 Curtis Canal	
22 Fort Thomas Canal	
23 Colvin-Jones Canal	
24 San Carlos Apache Tribe	
	<u>Winkelman Valley</u>
25 ASARCO Incorporated, Mean Daily Diversions	
26 Town of Kearny, AZ, Mean Daily Diversions	
27 Mass Diagram of San Carlos Project	
28 Ashurst-Hayden Dam, Mean Daily Diversions	
29 Determination of Priority Water	
30 Table of Relative Diversion Rights - Gila System	
31 Table of Relative Diversion Rights - Duncan Valley	
32 Table of Relative Diversion Rights - Safford Valley	
33 Comparison, USGS Provisional Data vs Final Data	
34 Gila below Blue Creek near Virden, NM	
35 Gila River near Clifton, AZ	
36 San Francisco River at Clifton, AZ	
37 Gila River at Head of Safford Valley near Solomon, AZ	
38 Gila River at Calva, AZ	
39 San Carlos River at Peridot, AZ	
40 Gila River below Coolidge Dam	
41 Natural Flow Released at Coolidge Dam	
42 Stored Water Released at Coolidge Dam	
43 Gila River at Kelvin, AZ	
	<u>San Carlos Reservoir</u>
44 Operation of	
45 Mass Diagram of	
46 Water Surface Elevations	
47 Water Surface Areas	
48 Available Stored Water	
49 Daily Evaporation	
50 Daily Rainfall - Acre-feet	
51 Daily Rainfall - Inches	
52 Monthly Rainfall in Inches 1956 - 2007	

Office Of The Gila Water Commissioner

512 2nd Avenue
Safford, Arizona 85546
928-428-3220

PERSONNEL

Jon W. Allred, Gila Water Commissioner	Safford, Arizona
Patricia A. Doyle, Assistant Water Commissioner	Safford, Arizona
James W. Pavlacky, Water Specialist III	Safford, Arizona
Paula D. Schuler, Water Specialist II	Thatcher, Arizona

SOURCES OF DATA

Stream flow data of the Gila River, its tributaries, and the San Carlos Reservoir data, (except evaporation and rainfall at San Carlos Reservoir), are provided by the United States Geological Survey, Water Resources Division, Nick B. Melcher, District Chief.

Evaporation and rainfall recorded at San Carlos Reservoir are provided by San Carlos Irrigation Project, Bryan Bowker, Project Manager.

Records of diversions of water in the Gila River System are provided by the following agencies: "Upper Valleys" - Gila Water Commissioner; San Carlos Indian Reservation - San Carlos Agency; Winkelman Valley - ASARCO Inc. and the Town of Kearny; San Carlos Irrigation Project.

The Gila Water Commissioner also provides information on the Internet, which includes text of the Gila Decree and the last 30 days of daily Call System Reports. The Home Page Address is <http://www.gilawater.org>

Evaporation and rainfall recorded at San Carlos Reservoir are provided by San Carlos Irrigation Project. Bryan Bowker is the Project Manager.

The vicinity of Cospers Crossing, in Duncan Valley, Arizona, is monitored daily, during periods that the Gila River is at low flow. The observer of Cospers Crossing is Wilbur Lunt, or designated aide.

ACCURACY OF DATA AND COMPUTED RESULTS

The tables of canal diversions and river station discharges are rated in regards to general accuracy of the records. "Excellent" indicates that, in general, the daily records are accurate within 5 percent; "Good" within 10 percent; "Fair" within 15 percent. Records that do not meet that criteria are rated "Poor".

All U.S.G.S. data herein, are provisional and subject to revision. Other data herein, are not routinely revised unless significant errors must be resolved after publication.

Computer rounding was adopted on January 1, 1996, with general accuracy rated "excellent".

The data compiled in the Gila Water Commissioner's Monthly and Annual Reports may not coincide with values used in the computations of the Daily Call System. The Reports are based on mean daily values whereas; the Call System is calculated on instantaneous values.

GRAPHICAL DIVISIONS

Administration of the Decree, follows the natural geographical divisions of the Gila Valley.

Decreed acreage for each is as follows:

Duncan-Virden division, known as **Franklin Valley** consists of 8,061.35 decreed acres; with lands in Hidalgo County, New Mexico and Greenlee County, Arizona. **Safford Valley**, 32,512.40 decreed acres, comprising lands in Graham County, Arizona, outside of the San Carlos Reservation. **San Carlos Agency**, 1,000 decreed acres, located above the San Carlos Reservoir. **Winkelman Valley**, located in Gila and Pinal Counties, Arizona, totaling 1,335.16 decreed acres are divided into 440.43 decreed acres with diversion rights from the Gila River, and 894.73 decreed acres are designated as pumping rights for industrial, municipal, and domestic use.

San Carlos Project, in Pinal County, Arizona, with water rights in the name of the United States of America aggregating 102,090.50 decreed acres as follows:

<u>San Carlos Project</u>	<u>Acres</u>
San Carlos Irrigation & Drainage District	50,000.00
Indian Lands	50,000.00
Natural Flow Lands	1,544.50
Federal Agencies	546.00
	<u>102,090.50</u>

The **Gila Crossing District**, under the Pima Agency at Sacaton, Arizona, has return flow rights for 2,992.50 acres.

The Total acreage under the Decree amounts to 147,991.91 acres.

DISTRIBUTION OF WATERS

January 1, 2007, the stored water in the San Carlos Reservoir amounted to 272,539 acre-feet of the 877,697 acre-feet total capacity. December 31, 2007, there was 177,768 acre-feet available stored water, at 20.25 percent of total capacity.

There was apportioned to the Upper Valleys, (Franklin Valley and Safford Valley), for the year 2007, a total of 7.18 acre-feet of which 6.0 acre-feet of water was allocated for each acre then being irrigated.

The San Carlos Irrigation Project apportioned a total of 5.22 acre-feet of pumped and stored water for each acre. The gravity diversions of both natural flow and stored water are shown on Plate 28.

The total water diverted from the Gila River under the Decree for the year amounted to 387,178 acre-feet.

Mean daily diversions of apportioned and priority water for each canal in the Duncan, Safford, Winkelman Valleys, and industrial diversions by ASARCO Incorporated are shown on plates 6 to 26.

Determination of when priority water was available is shown on plate 29.

WATER SUPPLY

The flow of the Gila River, as recorded at Gila River at Head of Safford Valley Near Solomon for the year 2007, was 242,149 acre-feet. Inflow into the San Carlos Reservoir from the Gila River and the San Carlos River totaled 205,360 acre-feet.

For the year 2007 there were a total of **14,961 acre-feet** of water spilled and sluiced at **Ashurst-Hayden Dam**.

COSPER CROSSING

When the Gila River in the vicinity of Cosper Crossing was observed to be flowing the Duncan and Safford Valleys canal diversions were regulated on the same Date (year) of Priority. When the Gila River was observed to not be flowing or dry in the vicinity, the total Gila River flow in the Duncan Valley was issued to the Duncan/Virden Canals.

Date	Vicinity Condition	Verification		Date	Vicinity Condition	Verification
07/30/06	FLOW	REPORTED				
06/06/07	DRY	REPORTED				
07/15/07	FLOW	REPORTED				

CONSUMPTIVE USE

The acre-feet consumptive use of water for the "Upper Valleys" as determined by the method set forth in Article VIII of the Decree is as follows:

2007	Gila River below Blue Creek (good)*	San Francisco River at Clifton (good)*	Total	Gila at Calva (poor)*	Consumptive use	Accumulated Consumptive use
Jan.	7,601	5,383	12,984	10,967	2,017	2,017
Feb.	18,230	8,993	27,223	21,703	5,520	7,537
Mar.	22,104	15,265	37,369	22,394	14,975	22,512
Apr.	11,423	8,842	20,265	11,992	8,273	30,785
May	7,670	4,536	12,206	3,471	8,735	39,520
Jun.	2,652	1,849	4,501	1,329	3,172	42,692
Jul.	5,302	4,711	10,013	6,904	3,109	45,801
Aug.	18,663	17,310	35,973	30,502	5,471	51,272
Sep.	10,743	7,020	17,763	8,882	8,881	60,153
Oct.	4,386	2,864	7,250	2,947	4,303	64,456
Nov.	5,082	3,233	8,315	3,144	5,171	69,627
Dec.	36,191	23,447	59,638	55,100	4,538	74,165
TOTALS	150,047	103,453	253,500	179,335	74,165	74,165

UPPER VALLEYS 2007 CONSUMPTIVE USE TRACKING

When Cumulative FLOW BALANCE during January, February and March is less than 7,000 acre-feet, it is recommended to regulate diversions during March, April, and May, such that Consumptive Use is limited to 75,000 Ac-ft before the end of May;

and 90,000 Ac-ft before the end of August. Flow Balance is shown ONLY as an indicator of potential consumptive use.

THIS TRACKING METHOD HAS NOT BEEN ADOPTED AS THE ONLY INDICATOR OR GUIDELINE IN PROJECTING
ACTUAL CONSUMPTIVE USE under the Gila Decree

Input data rounded to USGS standards - IN ACRE-FEET

2007 MONTH	CONSUMPTIVE USE		UPPER VALLEYS and San Carlos Apache Tribe		HEAD OF SAFFORD VALLEY		FLOW BALANCE					ACCUM. FLOW BALANCE	TOTAL INFLOW Gila + SF	MAXIMUM CONSUMPTIVE USE RECOMMENDED
	RESULT	ACCUM. RESULT	DIVERSIONS	ACCUM DIV'S	GILA RIVER FLOW	GILA R. ACCUM FLOW	FB = CALVA - (INFLOWS - DIVERSIONS)							
							FLOW BALANCE	GILA CALVA	GILA VIRDEN	SAN FRANCISCO CLIFTON	DIV'S			
JAN	2,017	2,017	4,173	4,173	13,295	13,295	2,156	10,967	7,601	5,383	4,173	2,156	12,984	75,000
FEB	5,520	7,537	3,377	7,550	20,613	33,908	(2,143)	21,703	18,230	8,993	3,377	13	27,223	75,000
MAR	14,975	22,512	19,460	27,010	34,231	68,139	4,485	22,394	22,104	15,265	19,460	4,498	37,369	75,000
APR	8,273	30,785	20,911	47,921	18,258	86,397	12,638	11,992	11,423	8,842	20,911	17,136	20,265	75,000
MAY	8,735	39,520	14,784	62,705	9,668	96,065	6,049	3,471	7,670	4,536	14,784	23,185	12,206	75,000
JUN	3,172	42,692	5,899	68,604	3,864	99,929	2,727	1,329	2,652	1,849	5,899	25,912	4,501	80,000
JUL	3,109	45,801	9,951	78,555	9,227	109,156	6,842	6,904	5,302	4,711	9,951	32,754	10,013	85,000
AUG	5,471	51,272	18,843	97,398	40,705	149,861	13,372	30,502	18,663	17,310	18,843	46,126	35,973	90,000
SEP	8,881	60,153	15,506	112,904	17,362	167,223	6,625	8,882	10,743	7,020	15,506	52,751	17,763	100,000
OCT	4,303	64,456	9,618	122,522	6,569	173,792	5,315	2,947	4,386	2,864	9,618	58,066	7,250	100,000
NOV	5,171	69,627	7,321	129,843	7,827	181,619	2,150	3,144	5,082	3,233	7,321	60,216	8,315	120,000
DEC	4,538	74,165	9,065	138,908	60,530	242,149	4,527	55,100	36,191	23,447	9,065	64,743	59,638	120,000
TOTALS	74,165		138,908		242,149		64,743	179,335	150,047	103,453	138,908		253,500	
Graph	→	Consum. Use	Diversions							Graph	→	Flow Bal	River Flow	Max Cons Use

GRAPH: See graphic display on next page (4-2).

2007
 CONSUMPTIVE USE RECOMMENDATIONS Vs CUMULATIVE FLOW
 BALANCE

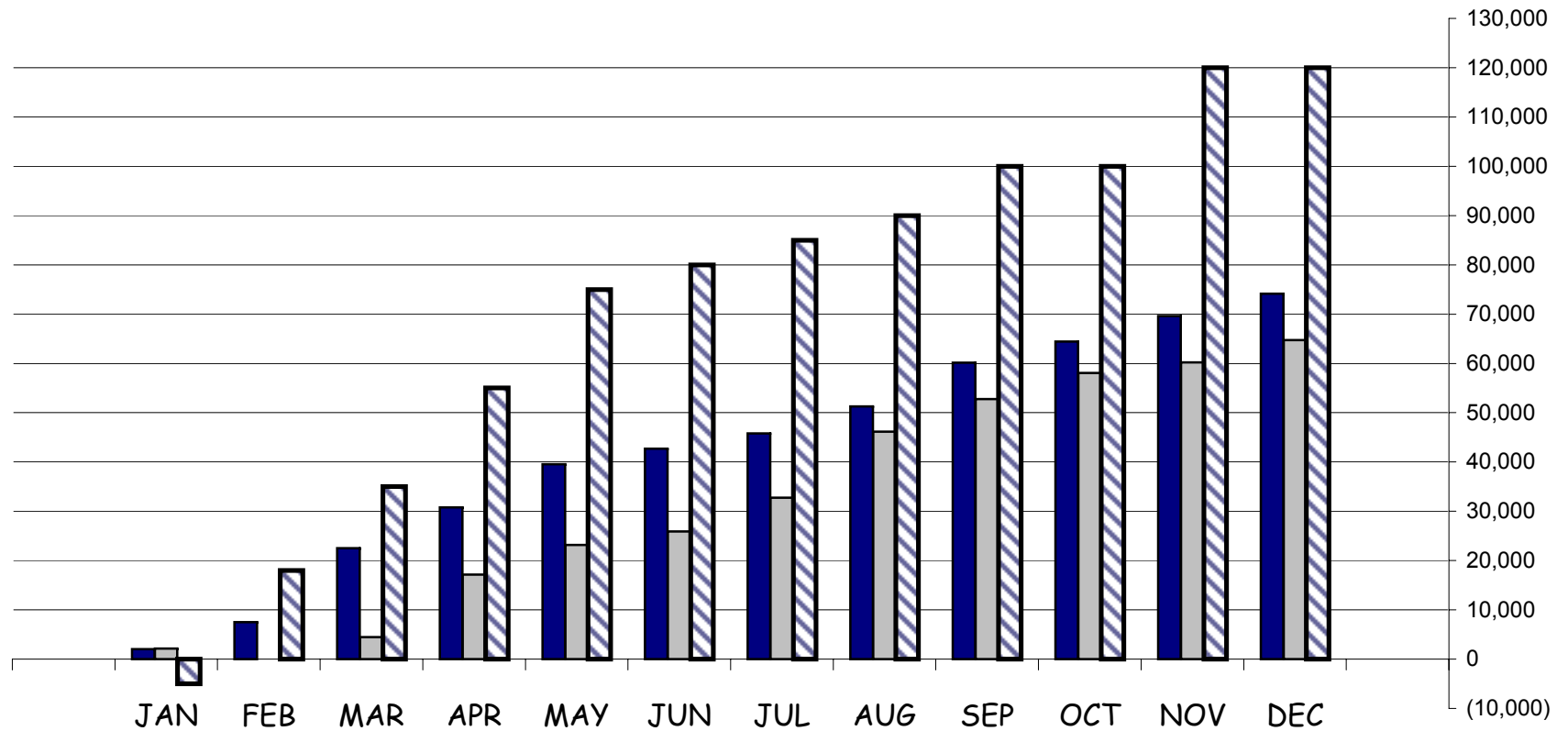

Consum. Use
 Flow Balance
 Max Cons Use

2007

MONTHLY RIVER FLOWS AND DIVERSIONS, GILA RIVER SYSTEM

Quantities in Acre-feet

	Jan.	Feb.	Mar.	Apr.	May	Jun.	Jul.	Aug.	Sep.	Oct.	Nov.	Dec.	Total
Gila Blue	7601	18230	22104	11423	7670	2652	5302	18663	10743	4386	5082	36191	150046
Duncan Valley Diversions	305	466	2666	3041	2143	1537	1433	2347	1759	2152	1692	474	20014
Gila River near Clifton	6980	9674	16050	11332	4987	2003	4391	14299	9741	3691	5550	30994	119692
San Fran. River @ Clifton	5383	8993	15265	8842	4536	1849	4711	17310	7020	2864	3233	23447	103453
Gila Solomon	13295	20613	34231	18258	9668	3864	9227	40705	17362	6569	7827	60530	242150
Safford Valley Diversions	3868	2913	16734	17781	12596	4314	8498	16495	13748	7465	5630	8591	118634
San Carlos Agency Divs.	0	0	60	91	43	47	19	0	0	0	0	0	260
Gila Calva	10967	21703	22394	11992	3471	1329	6904	30502	8882	2947	3144	55100	179336
San Carlos R. @ Peridot	659	7158	2269	361	229	0	331	6679	792	0	4	7543	26025
Stored Water	1035	0	7605	17054	29215	38323	34598	7946	2553	6028	0	0	144357
Gila Below Coolidge Dam	11935	10181	26523	29126	32916	39652	40844	24909	11399	8655	34	5662	241836
Winkelman Divs. (Indust)	990	788	826	723	1028	931	837	922	889	997	919	876	10726
Winkelman Divs. (Ag.)	0	0	0	0	0	0	0	0	0	0	0	0	0
Gila River @ Kelvin	12998	11346	24867	27942	32402	36556	44109	32502	11800	7789	895	11695	254900
A-H Diversions	13339	11505	24054	26873	28085	33894	39375	28220	13557	8348	0	10294	237544
A-H Spilled	0	0	0	0	0	0	5544	5482	0	337	843	2755	14961
A-H Sluiced	0	0	0	0	0	0	0	0	0	0	0	0	0
A-H Total	13339	11505	24054	26873	28085	33894	44919	33702	13557	8685	843	13049	252505
Loss Kelvin to A-H	341	159	-813	-1069	-4317	-2662	810	1200	1757	896	-52	1354	-2395
Sacaton Diversions													0

SUMMARY OF THE GILA RIVER SYSTEM

Quantities in Acre-feet

NATURAL FLOW FROM THE GILA RIVER AND TRIBUTARIES

Gila River Below Blue Creek	150,046
San Francisco River at Clifton	119,692
San Carlos River near Peridot	26,025
Gain from Gila Below Coolidge Dam to Gila at Kelvin	13,064

INFLOWS, SAN CARLOS RESERVOIR

Gila River at Calva plus San Carlos River near Peridot	205,361
--	---------

GILA RIVER BELOW COOLIDGE DAM 241,836

CONTENTS IN STORAGE, SAN CARLOS RESERVOIR

Available contents January 1, 2007	270,300
Available contents December 31, 2007	177,768

WATER DIVERTED FROM THE GILA RIVER

Duncan-Virden Valley canal diversions	20,014
Safford Valley canal diversions	118,634
San Carlos Apache Tribe	260
Winkelman Valley Agricultural diversions	0
Winkelman Valley industrial and municipal pumps	
ASARCO Incorporated	10,373
Town of Kearny	353
San Carlos Project	
Natural flow Ashurst-Hayden Dam	110,666
Stored water Ashurst-Hayden Dam	126,878
Natural flow Sacaton Dam	0
TOTAL DIVERSIONS	237,544

SPILLED AND SLUICED ASHURT- HAYDEN DAM 14,961

SAN CARLOS RESERVOIR

The available stored water in the **San Carlos Reservoir** on January 1, 2007, was 270,300 acre-feet. The maximum storage for the year was on March 7th, with 287,656 acre-feet (Plate 48).

In previous years, small flows recorded at **Gila River below Coolidge Dam** (Plate 40), when no water was being released were disregarded and are not shown on Determination of Priority (Plate 29), Natural Flow Releases (Plate 41), Stored Water Releases (Plate 42).

The computed evaporation from the surface of the **San Carlos Reservoir** was 43,606 acre-feet (Plate 49). Computed rainfall on the lake was 7,295 acre-feet (Plate 50). There was bank storage of 19,745 acre-feet for the year (Plate 44).

APPORTIONMENTS MADE DURING 2007

Article VIII (2) of the Decree entered on June 29, 1935 provides that on the first day of January of each calendar year, or as soon thereafter as there is water stored in San Carlos Reservoir [the "Reservoir"], which is available for release from Coolidge Dam for conveyance to and diversion on the lands of the San Carlos Project, the Gila Water Commissioner shall apportion for the ensuing irrigation year to the Upper Valley Defendants [UVDs] an amount of water equal to the available storage [after appropriate deductions for losses] and shall permit the diversion of said amount of water from the natural flow of the Gila River for irrigation of the lands of the UVDs in disregard of the prior rights of the plaintiff but within the duty of water limitations of the Decree [6 acre-feet per acre during each irrigation season] and subject to the actual consumptive use limitation of Article VIII (2). Said Article VIII (2) further provides that the Commissioner shall make additional apportionments from time to time if and when water shall flow into the Reservoir and shall be stored there and become added to the available stored water in the same manner as the first apportionment. [Articles IX and X of the Decree provide that when, under the rule and method of apportionment stated in Article VIII, there is apportioned to the UVDs amounts of water from the natural flow of the Gila River, there also shall be apportioned to the parties named in Articles IX and X, for the purposes therein specified, an amount of water per acre corresponding with the amount per acre apportioned to the UVDs under Article VIII.]

The Court has ordered that only lands then being irrigated [TBI] may receive natural flow of the Gila River. Therefore, in allocating the apportionments made in pursuant to Article VIII (2), the Commissioner allocates the water apportioned to the lands of the UVDs to the lands reported as TBI. Because the amount of acreage reported as TBI may change from time to time, when the TBI acreage changes, it is necessary and appropriate for the Commissioner to re-allocate the amount of water apportioned under Article VIII (2). However, the total amount of water calculated and apportioned pursuant to Article VIII (2) does not change unless there has also been an additional apportionment because of added stored water available for release in the Reservoir.

Notwithstanding the foregoing, diversions from the natural flow of the Gila River shall not exceed the duty of water limitations of the Decree or the limitations otherwise specified in Articles IX and X of the Decree.

Apportionments continued:

Apportionment Number	Reservoir Available Storage in Ac-Ft	Effective Date	Adjusted T.B.I. Acres	Apportionment Ac-Ft/Acre YTD
1	210,836	01/01/07	29,362.70	7.18

The following apportionments of stored and pumped water, were made by the **San Carlos Irrigation Project**, based on a total of 100,546.00 decreed acres. TBI is not used by SCIP in its apportionments.

Number	Date	Decreed Acres	Acre-feet per Acre	Accumulated Apportionment	TBI Acreage	TBI Acre-feet per Acre
1	01/01/07	100,546.00	1.45	1.45	45,496.45	3.20
TOTAL				1.45		3.20

SAN CARLOS RESERVOIR MINIMUM POOL

The Court filed an order on August 27, 1999, stipulating that a portion of the stored water in the San Carlos Reservoir would be retained in the reservoir in exchange for delivery of an equal amount of Central Arizona Project (“CAP”) water to the San Carlos Irrigation Project. The retained water would accumulate concurrently with the amount of CAP water delivered to SCIP on a daily basis, less losses for evaporation & seepage. The retained water would not be available for apportionments to the Upper Valleys, and in case of spill from the San Carlos Reservoir, would be the first water to spill. The following chart tracks the accumulation of the minimum pool by the month. Daily figures were reported on the Daily Call System, and are available in the Commissioner’s office:

Date	Acre-feet
January 1, 2007	6,771
January 31, 2007	6,699
February 28, 2007	6,619
March 31, 2007	6,487
April 30, 2007	6,331
May 31, 2007	6,141
June 30, 2007	5,906
July 31, 2007	5,681
August 31, 2007	5,492
September 30, 2007	5,315
October 31, 2007	5,157
November 30, 2007	5,067
December 31, 2007	5,008

PHELPS DODGE MORENCI, INCORPORATED

(Corrected October 22, 2008.)

Provisional records of pumped flow from Black River and Eagle Creek wells by the Phelps Dodge Corporation show the following information with quantities in acre-feet:

2007	NET BLACK RIVER WATER PUMPED	NET UPPER EAGLE CREEK WATER PUMPED	TOTAL IMPORTED WATER PUMPED	TOTAL P.D. PUMPING FROM S. F. RIVER & EAGLE CREEK BASIN	TOTAL GILA WATERS PUMPED BY PHELPS DODGE
January	241	612	853	1,128	275
February		599	599	1,015	416
March		585	585	1,148	563
April		1,016	1,016	1,075	59
May		1,533	1,533	1,494	
June		1,881	1,881	1,496	
July		1,917	1,917	1,525	
August		1,451	1,451	1,515	64
September		1,468	1,468	1,432	
October		1,224	1,224	1,223	
November		1,195	1,195	1,180	
December		663	663	1,203	540
TOTALS	241	14,144	14,385	15,434	1,917
By-pass					0
TOTAL					1,917

This shows that 1,917 acre-feet of water in excess of what was brought in from Black River and Eagle Creek wells was pumped by Phelps Dodge Morenci, from the Tributary drainage of the Gila River.

SAN CARLOS APACHE TRIBE FARMING REPORTS

The Court, in its Water Quality Injunction, filed June 6, 1996, stipulated that the San Carlos Apache Tribe would report to the Water Commissioner on a monthly basis, the crops planted, dates of irrigation, the amount and source of water applied to the lands, the crop yield, the use of crops for grazing and any unusual problems occurring. The above-mentioned data for 2007 have been supplied to the Water Commissioner and summarized on **Plate 5** of the 2007 yearly report.

LAND USE AUDITS, VIOLATIONS AND PENALTIES

The Court, in its **Phase IV Memorandum and Order** dated March 25, 1996, directed the Water Commissioner to adopt a scheme for reporting and auditing lands "**then being irrigated**" and for correcting and penalizing violations. The Commissioner, as instructed, presented to the Court a reporting scheme and procedure to audit lands then being irrigated. On June 3, 1996, in its **Order on Water Quality Injunction and Related Matters**, the reporting scheme and auditing procedures were adopted by the Court.

Audits of lands being irrigated were made throughout the year of 2007. A summary of those audits can be found on **Plate 2**. Any actions taken and penalties consented to for violations of the TBI regulations can be found on **Page 11**.

GERONIMO STATION 2007

The Seasonal Average Salinity on October 31, 2007 was 2,577 uS/cm. Daily data in support of the above figures can be found in the Water Commissioner's 2007 monthly reports or can be seen at the office of the Gila Water Commissioner.

OFFICE OF THE
GILA WATER COMMISSIONER

P.O. BOX 152
SAFFORD, ARIZONA 85548

Jon W. Allred
GILA WATER COMMISSIONER

PHONE: (928) 428-3220

FAX: (928) 428-6534

Cell: (928) 651-5563

UNITED STATES DISTRICT COURT

vs.

GILA VALLEY IRRIGATION DISTRICT, et al

Case No. CV31-59-TUC-SRB

(a/k/a Globe Equity No. 59)

**GILA RIVER @ GERONIMO STATION
WATER QUALITY DATA
2007**

The following tables for the year 2007 are arranged in the following sequence:

The first column of data is the **original data** beginning with the first of the year and ending on December 31, 2007.

The second column of data is a **comparison of the EC (uS/cm) to flow** in a query format utilizing the EC (uS/cm) in a descending quantity. This sorts the EC (uS/cm) starting from the highest to the lowest and indicating the date and flow rate on which this reading occurred.

The third column of data is a **comparison of the flow to EC (uS/cm)** in a query format utilizing the flow in an ascending quantity. This sorts the flow starting from the lowest to the highest and indicating the date and EC (uS/cm) on which this reading occurred.

There are inconsistencies in the EC (uS/cm) data, which happens after a sudden freshet in the Gila River. There are times after sudden freshet when the river flows drop substantially however, the EC (uS/cm) will still remain at a low reading. This phenomenon which is caused by the cleansing of the river of salts by the sudden freshet and therefore the EC (uS/cm) will remain low for a short period of time thereafter during the following low flows. These readings should be disregarded in any, of the queries that are attached.

See attached graphs.



Jon W. Allred
Gila Water Commissioner

**GERONIMO STATION WATER QUALITY REPORT
2007**

COMPARISON OF EC TO FLOW

DAILY AVERAGE

DATA SOURCE FOR QUERY

ORIGINAL DATA

DATA FROM CUM AVG GERO			
Month	J.Allred	Q	EC
	DAY OF MONTH	FLOW IN CFS	ELECT. COND MICRO-S/CM

2007			
1/	1	152.4	1,770
1/	2	161.9	1,700
1/	3	157.1	1,710
1/	4	154.8	1,750
1/	5	161.9	1,730
1/	6	171.5	1,680
1/	7	176.2	1,670
1/	8	173.8	1,700
1/	9	173.8	1,650
1/	10	173.8	1,530
1/	11	173.8	1,570
1/	12	197.6	1,490
1/	13	146.0	1,470
1/	14	183.4	1,510
1/	15	176.2	1,530
1/	16	164.3	1,560
1/	17	166.7	1,560
1/	18	173.8	1,520
1/	19	195.3	1,450
1/	20	210.5	1,350
1/	21	210.5	1,350
1/	22	236.9	1,280
1/	23	258.8	1,190
1/	24	252.9	1,220
1/	25	258.8	1,230
1/	26	261.8	1,240
1/	27	261.8	1,260
1/	28	258.8	1,270
1/	29	250.0	1,300
1/	30	244.7	1,330
1/	31	239.5	1,370
2/	1	263.9	1,370
2/	2	231.6	1,380
2/	3	226.3	1,390
2/	4	236.9	1,360
2/	5	250.0	1,320
2/	6	270.6	1,270
2/	7	273.0	1,280
2/	8	270.6	1,300
2/	9	270.6	1,320
2/	10	273.0	1,330
2/	11	275.9	1,300
2/	12	290.6	1,270
2/	13	457.7	1,110
2/	14	835.0	610
2/	15	1118.9	610
2/	16	1320.0	550
2/	17	1234.3	570
2/	18	1086.5	620
2/	19	950.0	670
2/	20	840.0	710
2/	21	750.0	750
2/	22	700.0	770
2/	23	636.4	790
2/	24	579.2	820
2/	25	566.7	830
2/	26	562.5	840
2/	27	533.3	870
2/	28	500.0	940
3/	1	473.1	960
3/	2	432.1	1,020
3/	3	391.7	1,070
3/	4	366.7	1,120
3/	5	355.6	1,130
3/	6	326.7	1,180
3/	7	310.0	1,270
3/	8	281.8	1,400
3/	9	226.3	1,660
3/	10	188.1	1,860
3/	11	159.5	2,070
3/	12	132.0	2,240
3/	13	132.0	2,550
3/	14	135.1	2,770
3/	15	136.0	2,550
3/	16	148.0	2,390
3/	17	164.3	2,300
3/	18	166.7	2,270
3/	19	183.4	2,150
3/	20	192.9	2,000
3/	21	210.5	1,820
3/	22	223.7	1,750
3/	23	313.3	1,540
3/	24	529.2	1,190
3/	25	983.3	880
3/	26	1234.3	760
3/	27	1535.3	660
3/	28	1588.2	520
3/	29	1458.8	550
3/	30	1280.0	600
3/	31	1091.9	670

QUERY

DATA FROM CUM AVG GERO			
Month	J.Allred	Q	EC
	DAY OF MONTH	FLOW IN CFS	ELECT. COND MICRO-S/CM

2007			
6/	22	16.9	5,050
6/	15	15.6	4,810
6/	21	16.3	4,810
7/	11	6.6	4,800
6/	16	18.0	4,780
7/	6	11.4	4,690
6/	12	22.9	4,680
5/	16	28.4	4,650
7/	8	10.5	4,620
6/	23	16.9	4,610
5/	17	28.4	4,600
6/	20	14.5	4,580
6/	18	18.1	4,570
7/	4	9.3	4,570
6/	14	16.9	4,560
6/	13	21.4	4,520
6/	27	20.5	4,510
6/	11	16.9	4,500
7/	3	11.4	4,500
5/	18	30.0	4,470
7/	5	10.5	4,470
6/	2	11.8	4,460
7/	10	7.0	4,410
7/	12	316.7	4,380
6/	10	18.6	4,350
6/	30	13.2	4,350
6/	7	25.8	4,340
6/	17	15.6	4,340
6/	28	16.9	4,320
7/	1	9.3	4,320
7/	7	11.8	4,300
5/	15	31.7	4,290
6/	29	17.5	4,290
7/	9	7.6	4,290
5/	19	42.0	4,270
6/	19	15.6	4,270
5/	30	30.8	4,250
7/	18	9.3	4,240
5/	5	25.8	4,220
6/	8	25.8	4,210
7/	19	9.3	4,210
5/	13	43.0	4,190
6/	9	20.0	4,180
6/	26	17.5	4,180
5/	14	41.0	4,160
5/	27	23.6	4,140
5/	6	25.0	4,120
5/	29	25.0	4,100
5/	3	35.0	4,090
5/	26	25.8	4,060
5/	28	21.4	4,050
6/	24	19.4	4,030
5/	25	28.4	4,020
6/	6	25.0	4,000
6/	25	17.5	3,980
5/	20	10.0	3,960
5/	7	34.2	3,950
5/	2	35.0	3,930
5/	30	41.0	3,920
5/	12	44.0	3,920
10/	22	55.0	3,920
5/	4	26.7	3,900
5/	31	45.0	3,830
6/	5	34.2	3,800
4/	28	46.3	3,790
4/	29	39.0	3,770
5/	11	40.0	3,770
10/	21	40.0	3,770
5/	1	42.0	3,760
8/	23	70.0	3,730
7/	16	8.0	3,720
6/	2	43.0	3,710
5/	11	40.0	3,690
4/	26	60.0	3,680
4/	27	53.8	3,640
5/	24	31.7	3,610
6/	1	46.3	3,550
4/	22	78.3	3,530
4/	23	78.3	3,530
5/	8	42.0	3,530
4/	21	80.0	3,520
4/	24	76.7	3,520
4/	25	62.5	3,510
6/	3	46.3	3,490
10/	20	44.0	3,490
11/	2	52.5	3,480
10/	19	50.0	3,430
5/	9	30.0	3,420
10/	23	50.0	3,410
5/	10	57.5	3,400
10/	30	57.5	3,390

QUERY

DATA FROM CUM AVG GERO			
Month	J.Allred	Q	EC
	DAY OF MONTH	FLOW IN CFS	ELECT. COND MICRO-S/CM

2007			
7/	11	6.6	4,800
7/	10	7.0	4,410
7/	9	7.6	4,290
7/	16	8.0	3,720
7/	15	8.6	3,010
7/	14	9.0	2,150
7/	1	9.3	4,320
7/	4	9.3	4,570
7/	18	9.3	4,240
7/	19	9.3	4,210
7/	20	10.0	3,960
7/	5	10.5	4,470
7/	8	10.5	4,620
7/	3	11.4	4,500
7/	6	11.4	4,690
7/	17	11.4	2,670
7/	2	11.8	4,460
7/	7	11.8	4,300
6/	30	13.2	4,350
7/	13	14.1	1,370
6/	20	14.5	4,580
6/	15	15.6	4,810
6/	17	15.6	4,340
6/	19	15.6	4,270
6/	21	16.3	4,810
6/	11	16.9	4,500
6/	14	16.9	4,560
6/	22	16.9	5,050
6/	23	16.9	4,610
6/	28	16.9	4,320
6/	25	17.5	3,980
6/	26	17.5	4,180
6/	29	17.5	4,290
6/	16	18.0	4,780
6/	18	18.1	4,570
6/	10	18.6	4,350
6/	24	19.4	4,030
6/	9	20.0	4,180
6/	27	20.5	4,510
5/	28	21.4	4,050
6/	13	21.4	4,520
6/	12	22.9	4,680
5/	27	23.6	4,140
5/	6	25.0	4,120
5/	29	25.0	4,100
6/	5	25	4,000
5/	6	25.8	4,220
5/	26	25.8	4,060
6/	7	25.8	4,340
6/	8	25.8	4,210
5/	4	26.7	3,900
5/	16	28.4	4,650
5/	17	28.4	4,600
5/	25	28.4	4,020
5/	9	30	3,420
5/	18	30.0	4,470
9/	21	30.0	1,820
5/	30	30.8	4,250
5/	15	31.7	4,290
5/	24	31.7	3,610
5/	7	34.2	3,950
6/	5	34.2	3,800
5/	2	35.0	3,930
4/	29	39.0	3,770
5/	11	40.0	3,690
10/	21	40.0	3,770
4/	30	41.0	3,920
5/	14	41.0	4,160
5/	1	42.0	3,760
5/	8	42.0	3,530
5/	19	42.0	4,270
7/	21	42.0	3,030
5/	13	43.0	4,190
6/	2	43.0	3,710
5/	22	44.0	3,920
5/	23	44.0	2,950
10/	20	44.0	3,490
10/	29	44.0	3,350
5/	31	45.0	3,830
4/	28	46.3	3,790
6/	1	46.3	3,550
6/	3	46.3	3,490
10/	28	47.5	2,950
11/	1	47.5	3,160
6/	4	50.0	3,340
8/	24	50.0	2,540
10/	19	50.0	3,430
10/	23	50.0	3,410
10/	31	50.0	3,080

DATA SOURCE FOR QUERY

GERONIMO STATION WATER QUALITY REPORT
2007

COMPARISON OF EC TO FLOW
DAILY AVERAGE

ORIGINAL DATA

DATA FROM CUM AVG GERO 01/1 TO 12/31

Month	J.Allred DAY OF MONTH	Q FLOW IN CFS	EC ELECT. COND MICRO-S/CM
2007			
4/	1	915.0	750
4/	2	740.9	840
4/	3	587.5	930
4/	4	520.8	1,110
4/	5	442.0	1,340
4/	6	380.6	1,460
4/	7	310.0	1,610
4/	8	258.8	1,800
4/	9	236.9	1,950
4/	10	205.3	2,180
4/	11	195.3	2,270
4/	12	178.6	2,350
4/	13	178.6	2,370
4/	14	207.9	2,030
4/	15	197.6	2,100
4/	16	159.5	2,280
4/	17	124.0	2,760
4/	18	108.0	3,060
4/	19	90.0	3,260
4/	20	100.0	3,320
4/	21	80.0	3,520
4/	22	78.3	3,530
4/	23	78.3	3,530
4/	24	76.7	3,520
4/	25	62.5	3,510
4/	26	60.0	3,680
4/	27	53.8	3,640
4/	28	46.3	3,790
4/	29	39.0	3,770
4/	30	41.0	3,920
5/	1	42.0	3,760
5/	2	35.0	3,930
5/	3	35.0	4,090
5/	4	26.7	3,900
5/	5	25.8	4,220
5/	6	25.0	4,120
5/	7	34.2	3,950
5/	8	42.0	3,530
5/	9	30.0	3,420
5/	10	57.5	3,400
5/	11	40.0	3,690
5/	12	44.0	3,920
5/	13	43.0	4,190
5/	14	41.0	4,160
5/	15	31.7	4,290
5/	16	28.4	4,650
5/	17	28.4	4,600
5/	18	30.0	4,470
5/	19	42.0	4,270
5/	20	78.3	3,050
5/	21	102.0	2,500
5/	22	73.0	2,230
5/	23	44.0	2,950
5/	24	31.7	3,610
5/	25	28.4	4,020
5/	26	25.8	4,060
5/	27	23.6	4,140
5/	28	21.4	4,050
5/	29	25.0	4,100
5/	30	30.8	4,250
5/	31	45.0	3,830
6/	1	46.3	3,550
6/	2	43.0	3,710
6/	3	46.3	3,490
6/	4	50.0	3,340
6/	5	34.2	3,800
6/	6	25.0	4,000
6/	7	25.8	4,340
6/	8	25.8	4,210
6/	9	20.0	4,180
6/	10	18.6	4,350
6/	11	16.9	4,500
6/	12	22.9	4,680
6/	13	21.4	4,520
6/	14	16.9	4,560
6/	15	15.6	4,810
6/	16	18.0	4,780
6/	17	15.6	4,340
6/	18	18.1	4,570
6/	19	15.6	4,270
6/	20	14.5	4,580
6/	21	16.3	4,810
6/	22	16.9	5,050
6/	23	16.9	4,610
6/	24	19.4	4,030
6/	25	17.5	3,980
6/	26	17.5	4,180
6/	27	20.5	4,510
6/	28	16.9	4,320
6/	29	17.5	4,290
6/	30	13.2	4,350

SORT BY EC HIGH TO LOW 01/1 TO 12/31
DATA FROM CUM AVG GERO QUERY

Month	J.Allred DAY OF MONTH	Q FLOW IN CFS	EC ELECT. COND MICRO-S/CM SORT BY Descending
2007			
10/	29	44.0	3,350
6/	4	50.0	3,340
4/	20	100.0	3,320
10/	18	53.8	3,310
11/	3	63.8	3,270
4/	19	90.0	3,260
10/	24	65.0	3,230
11/	17	61.3	3,190
10/	14	63.8	3,180
11/	1	47.5	3,160
11/	9	67.5	3,150
10/	26	56.3	3,100
10/	31	50.0	3,080
4/	18	108.0	3,060
5/	20	78.3	3,050
10/	17	58.7	3,050
11/	10	76.7	3,050
7/	21	42.0	3,030
11/	15	63.8	3,030
11/	18	81.3	3,030
10/	15	65.0	3,020
11/	15	8.6	3,010
10/	27	63.8	3,010
11/	16	71.7	3,010
10/	16	61.3	2,980
10/	25	56.3	2,970
5/	23	44.0	2,950
10/	28	47.5	2,950
11/	14	66.3	2,930
8/	21	110.0	2,920
11/	4	73.0	2,920
11/	8	67.5	2,900
11/	11	93.3	2,870
10/	13	61.3	2,840
11/	13	75.0	2,780
3/	14	135.1	2,770
4/	17	124	2,760
11/	5	83.8	2,760
10/	12	81.3	2,720
7/	17	11.4	2,670
8/	20	120.0	2,650
11/	6	91.7	2,620
11/	7	83.8	2,600
11/	12	91.7	2,590
11/	19	88.3	2,590
11/	19	88.3	2,590
4/	19	90.0	2,470
8/	22	132.0	2,550
11/	6	136.0	2,550
11/	12	50.0	2,540
11/	7	114.0	2,520
11/	21	102.0	2,500
11/	20	95.0	2,480
8/	22	90.0	2,470
10/	11	82.5	2,440
4/	20	100.0	2,440
9/	10	148.0	2,390
9/	21	106.0	2,380
5/	13	178.6	2,370
4/	12	178.6	2,350
9/	22	102.0	2,200
9/	14	98.3	2,320
11/	17	164.3	2,300
4/	25	70.0	2,300
8/	16	159.5	2,280
7/	22	116.0	2,280
10/	18	166.7	2,270
10/	11	195.3	2,270
8/	28	150.0	2,270
8/	19	133.0	2,260
3/	12	132.0	2,240
5/	22	73.0	2,230
10/	23	144.0	2,220
8/	26	330.0	2,200
11/	22	102.0	2,200
11/	23	124.0	2,190
9/	11	125.0	2,190
9/	10	205.3	2,180
9/	24	128.0	2,180
9/	8	134.0	2,170
11/	24	183.4	2,150
3/	14	9.0	2,150
10/	10	112.0	2,130
10/	15	197.6	2,100
8/	11	159.5	2,070
10/	25	142.0	2,060
10/	3	138.0	2,050
10/	5	132.0	2,050
9/	14	207.9	2,030
10/	18	171.5	2,020
11/	30	120.0	2,010
3/	20	192.9	2,000
10/	8	146.0	2,000
9/	24	146.0	1,970
4/	9	236.9	1,950
10/	9	122.0	1,950

SORT BY FLOW LOW TO HIGH 01/1 TO 12/31
DATA FROM CUM AVG GERO QUERY

Month	J.Allred DAY OF MONTH	Q FLOW IN CFS SORT BY Ascending	EC ELECT. COND MICRO-S/CM
2007			
11/	2	52.5	3,480
4/	27	53.8	3,640
10/	18	53.8	3,310
10/	22	55.0	3,920
10/	25	56.3	2,970
10/	26	56.3	3,100
5/	10	57.5	3,400
10/	30	57.5	3,390
10/	17	58.7	3,050
4/	26	60.0	3,680
10/	13	61.3	2,840
10/	16	61.3	2,980
11/	17	61.3	3,190
4/	25	62.5	3,510
10/	14	63.8	3,180
10/	27	63.8	3,010
11/	3	63.8	3,270
11/	15	63.8	3,030
10/	15	65.0	3,020
10/	24	65.0	3,230
11/	14	66.3	2,930
11/	8	67.5	2,900
11/	9	67.5	3,150
8/	23	70.0	3,730
8/	25	70.0	2,300
11/	16	71.7	3,010
5/	22	73.0	2,230
11/	4	73.0	2,920
11/	13	75.0	2,780
4/	24	76.7	3,520
11/	10	76.7	3,050
9/	16	78.0	1,600
4/	22	78.3	3,530
4/	23	78.3	3,530
5/	20	78.3	3,050
4/	21	80.0	3,520
9/	15	80.0	1,510
9/	20	80.0	1,740
10/	12	81.3	2,720
11/	18	81.3	3,030
10/	11	82.5	2,440
11/	5	83.8	2,760
11/	7	83.8	2,600
11/	19	88.3	2,590
4/	19	90.0	3,260
8/	22	90.0	2,470
11/	6	91.7	2,620
11/	12	91.7	2,590
11/	11	93.3	2,870
11/	20	95.0	2,480
9/	19	98.0	1,760
10/	6	98.3	2,320
4/	20	100.0	3,320
9/	10	100.0	1,640
9/	18	100.0	1,650
5/	21	102	2,500
9/	22	102.0	2,200
9/	14	106.0	1,500
11/	21	106.0	2,380
4/	18	108.0	3,060
8/	21	110.0	2,920
7/	24	112.0	1,300
10/	10	112.0	2,130
10/	7	114.0	2,520
9/	9	115.0	1,410
11/	22	116.0	2,280
8/	20	120.0	2,650
11/	30	120.0	2,010
10/	9	122.0	1,950
4/	17	124.0	2,760
11/	23	125.0	2,190
9/	11	125.0	1,780
9/	13	125.0	1,440
9/	17	125.0	1,560
9/	8	127.0	1,180
11/	24	128.0	2,180
3/	12	132.0	2,240
3/	13	132.0	2,550
10/	5	132.0	2,050
8/	19	133.0	2,260
10/	4	134.0	2,170
3/	14	135.1	2,770
3/	15	136.0	2,550
9/	12	138.0	1,470
10/	3	138.0	2,050
11/	25	142.0	2,060
9/	23	144.0	2,220
1/	13	146.0	1,470
8/	31	146.0	840
9/	24	146.0	1,970
10/	8	146.0	2,000

DATA SOURCE FOR QUERY

GERONIMO STATION WATER QUALITY REPORT

2007

COMPARISON OF EC TO FLOW

DAILY AVERAGE

ORIGINAL DATA			
DATA FROM CUM AVG GERO			
Month	J.Allred	Q	EC
	DAY OF MONTH	FLOW IN CFS	ELECT. COND MICRO-S/CM
2007			
7/	1	9.3	4,320
7/	2	11.8	4,460
7/	3	11.4	4,500
7/	4	9.3	4,570
7/	5	10.5	4,470
7/	6	11.4	4,690
7/	7	11.8	4,300
7/	8	10.5	4,620
7/	9	7.6	4,290
7/	10	7.0	4,410
7/	11	6.6	4,800
7/	12	316.7	4,380
7/	13	14.1	1,370
7/	14	9.0	2,150
7/	15	8.6	3,010
7/	16	8.0	3,720
7/	17	11.4	2,670
7/	18	9.3	4,240
7/	19	9.3	4,210
7/	20	10.0	3,960
7/	21	42.0	3,030
7/	22	464.3	1,200
7/	23	169.1	1,210
7/	24	112.0	1,300
7/	25	1482.3	810
7/	26	780.0	760
7/	27	161.9	960
7/	28	1135.1	770
7/	29	2128.4	650
7/	30	570.8	730
7/	31	414.7	780
8/	1	310.0	770
8/	2	1929.0	560
8/	3	1505.9	560
8/	4	1883.9	500
8/	5	1890.0	460
8/	6	1800.0	300
8/	7	1793.8	350
8/	8	1400.0	490
8/	9	1390.0	480
8/	10	1388.6	570
8/	11	1000.0	690
8/	12	800.0	590
8/	13	600.0	660
8/	14	350.0	830
8/	15	300.0	1,030
8/	16	240.0	1,270
8/	17	200.0	1,590
8/	18	171.5	2,020
8/	19	133.0	2,260
8/	20	120.0	2,650
8/	21	110.0	2,920
8/	22	90.0	2,470
8/	23	70.0	3,730
8/	24	50.0	2,540
8/	25	70.0	2,300
8/	26	330.0	2,200
8/	27	315.0	1,490
8/	28	150.0	2,270
8/	29	180.0	880
8/	30	160.0	890
8/	31	146.0	840
9/	1	157.0	900
9/	2	150.0	730
9/	3	280.0	600
9/	4	300.0	590
9/	5	195.0	620
9/	6	280.0	770
9/	7	155.0	660
9/	8	127.0	1,180
9/	9	115.0	1,410
9/	10	100.0	1,640
9/	11	125.0	1,780
9/	12	138.0	1,470
9/	13	125.0	1,440
9/	14	106.0	1,500
9/	15	80.0	1,510
9/	16	78.0	1,600
9/	17	125.0	1,560
9/	18	100.0	1,650
9/	19	98.0	1,760
9/	20	80.0	1,740
9/	21	30.0	1,820
9/	22	102.0	2,200
9/	23	144.0	2,220
9/	24	146.0	1,970
9/	25	287.7	1,460
9/	26	267.6	1,120
9/	27	253.0	1,200
9/	28	250.0	1,240
9/	29	255.9	1,240
9/	30	234.0	1,320

SORT BY EC HIGH TO LOW			
DATA FROM CUM AVG GERO			
Month	J.Allred	Q	EC
	DAY OF MONTH	FLOW IN CFS	ELECT. COND MICRO-S/CM
2007			
11/	26	166.7	1,930
12/	1	270.6	1,930
3/	10	188.1	1,860
3/	21	210.5	1,820
9/	21	30.0	1,820
4/	8	258.8	1,800
11/	27	183.4	1,800
11/	29	152.0	1,800
9/	11	125.0	1,780
1/	1	152.4	1,770
9/	19	98.0	1,760
11/	28	183.4	1,760
1/	4	154.8	1,750
3/	22	223.7	1,750
9/	20	80.0	1,740
1/	5	161.9	1,730
1/	3	157.1	1,710
10/	2	173.8	1,710
1/	2	161.9	1,700
1/	8	173.8	1,700
1/	6	171.5	1,680
1/	7	176.2	1,670
3/	9	226.3	1,660
1/	9	173.8	1,650
9/	18	100.0	1,650
9/	10	100.0	1,640
4/	7	310.0	1,610
9/	16	78.0	1,600
8/	17	200.0	1,590
1/	11	173.8	1,570
1/	16	164.3	1,560
1/	17	166.7	1,560
9/	17	125.0	1,560
3/	23	313.3	1,540
1/	10	173.8	1,530
1/	15	176.2	1,530
1/	18	173.8	1,520
1/	14	183.4	1,510
9/	15	80.0	1,510
10/	1	197.6	1,510
9/	14	106.0	1,500
1/	12	197.6	1,490
8/	27	315.0	1,490
1/	13	146.0	1,470
9/	12	138.0	1,470
4/	6	380.6	1,460
9/	25	287.7	1,460
1/	19	195.3	1,450
9/	13	125.0	1,440
9/	9	115.0	1,410
1/	8	281.8	1,400
2/	3	226.3	1,390
2/	2	231.6	1,380
1/	31	239.5	1,370
2/	1	263.9	1,370
7/	13	14.1	1,370
2/	4	236.9	1,360
1/	20	210.5	1,350
1/	21	210.5	1,350
4/	5	442.0	1,340
1/	30	244.7	1,330
2/	10	273.0	1,330
2/	5	250.0	1,320
1/	9	270.6	1,320
9/	30	234.0	1,320
1/	29	250.0	1,300
2/	8	270.6	1,300
2/	11	275.9	1,300
7/	24	112.0	1,300
1/	22	236.9	1,280
2/	7	273.0	1,280
1/	28	258.8	1,270
2/	6	270.6	1,270
2/	12	290.6	1,270
3/	7	310.0	1,270
8/	16	240.0	1,270
1/	27	261.8	1,260
1/	26	261.8	1,240
9/	28	250.0	1,240
9/	29	255.9	1,240
1/	25	258.8	1,230
1/	24	252.9	1,220
7/	23	169.1	1,210
7/	22	464.3	1,200
9/	27	253.0	1,200
1/	23	258.8	1,190
3/	24	529.2	1,190
3/	6	326.7	1,180
9/	8	127.0	1,180
3/	5	355.6	1,130
3/	4	366.7	1,120
9/	26	267.6	1,120

SORT BY FLOW LOW TO HIGH			
DATA FROM CUM AVG GERO			
Month	J.Allred	Q	EC
	DAY OF MONTH	FLOW IN CFS	ELECT. COND MICRO-S/CM
2007			
3/	16	148.0	2,390
8/	28	150.0	2,270
9/	2	150.0	730
11/	29	152.0	1,800
1/	1	152.4	1,770
1/	4	154.8	1,750
9/	7	155.0	660
9/	1	157.0	900
1/	3	157.1	1,710
3/	11	159.5	2,070
4/	16	159.5	2,280
8/	30	160.0	890
1/	2	161.9	1,700
1/	5	161.9	1,730
7/	27	161.9	960
1/	16	164.3	1,560
3/	17	164.3	2,300
1/	17	166.7	1,560
3/	18	166.7	2,270
11/	26	166.7	1,930
7/	23	169.1	1,210
1/	6	171.5	1,680
8/	18	171.5	2,020
1/	8	173.8	1,700
1/	9	173.8	1,650
1/	10	173.8	1,530
1/	11	173.8	1,570
1/	18	173.8	1,520
10/	2	173.8	1,710
1/	7	176.2	1,670
1/	15	176.2	1,530
4/	12	178.6	2,350
4/	13	178.6	2,370
8/	29	180.0	880
1/	14	183.4	1,510
3/	19	183.4	2,150
11/	27	183.4	1,800
11/	28	183.4	1,760
3/	10	188.1	1,860
3/	20	192.9	2,000
9/	5	195.0	620
1/	19	195.3	1,450
4/	11	195.3	2,270
1/	12	197.6	1,490
4/	15	197.6	2,100
10/	1	197.6	1,510
8/	17	200.0	1,590
4/	10	205.3	2,180
4/	14	207.9	2,030
1/	20	210.5	1,350
1/	21	210.5	1,350
3/	21	210.5	1,820
3/	22	223.7	1,750
2/	3	226.3	1,390
3/	9	226.3	1,660
2/	2	231.6	1,380
9/	30	234.0	1,320
1/	22	236.9	1,280
2/	4	236.9	1,360
4/	9	236.9	1,950
1/	31	239.5	1,370
8/	16	240.0	1,270
1/	30	244.7	1,330
1/	29	250.0	1,300
2/	5	250.0	1,320
9/	28	250.0	1,240
1/	24	252.9	1,220
9/	27	253.0	1,200
9/	29	255.9	1,240
1/	23	258.8	1,190
1/	25	258.8	1,230
1/	28	258.8	1,270
4/	8	258.8	1,800
1/	26	261.8	1,240
1/	27	261.8	1,260
2/	1	263.9	1,370
9/	26	267.6	1,120
2/	6	270.6	1,270
2/	8	270.6	1,300
2/	9	270.6	1,320
12/	1	270.6	1,930
2/	7	273.0	1,280
2/	10	273.0	1,330
2/	11	275.9	1,300
9/	3	280.0	600
9/	6	280.0	770
3/	8	281.8	1,400
9/	25	287.7	1,460
2/	12	290.6	1,270
8/	15	300.0	1,030
9/	4	300.0	590
3/	7	310.0	1,270

GERONIMO STATION WATER QUALITY REPORT

2007

COMPARISON OF EC TO FLOW

DAILY AVERAGE

DATA SOURCE FOR QUERY

ORIGINAL DATA

DATA FROM CUM AVG GERO			
Month	J.Allred	Q	EC
	DAY OF MONTH	FLOW IN CFS	ELECT. COND MICRO-S/CM
2007			
10/	1	197.6	1,510
10/	2	173.8	1,710
10/	3	138.0	2,050
10/	4	134.0	2,170
10/	5	132.0	2,050
10/	6	98.3	2,320
10/	7	114.0	2,520
10/	8	146.0	2,000
10/	9	122.0	1,950
10/	10	112.0	2,130
10/	11	82.5	2,440
10/	12	81.3	2,720
10/	13	61.3	2,840
10/	14	63.8	3,180
10/	15	65.0	3,020
10/	16	61.3	2,980
10/	17	58.7	3,050
10/	18	53.8	3,310
10/	19	50.0	3,430
10/	20	44.0	3,490
10/	21	40.0	3,770
10/	22	55.0	3,920
10/	23	50.0	3,410
10/	24	65.0	3,230
10/	25	56.3	2,970
10/	26	56.3	3,100
10/	27	63.8	3,010
10/	28	47.5	2,950
10/	29	44.0	3,350
10/	30	57.5	3,390
10/	31	50.0	3,080
11/	1	47.5	3,160
11/	2	52.5	3,480
11/	3	63.8	3,270
11/	4	73.0	2,920
11/	5	83.8	2,760
11/	6	91.7	2,620
11/	7	83.8	2,600
11/	8	67.5	2,900
11/	9	67.5	3,150
11/	10	76.7	3,050
11/	11	93.3	2,870
11/	12	91.7	2,590
11/	13	75.0	2,780
11/	14	66.3	2,930
11/	15	63.8	3,030
11/	16	71.7	3,010
11/	17	61.3	3,190
11/	18	81.3	3,030
11/	19	88.3	2,590
11/	20	95.0	2,480
11/	21	106.0	2,380
11/	22	116.0	2,280
11/	23	124.0	2,190
11/	24	128.0	2,180
11/	25	142.0	2,060
11/	26	166.7	1,930
11/	27	183.4	1,800
11/	28	183.4	1,760
11/	29	152.0	1,800
11/	30	120.0	2,010
12/	1	270.6	1,930
12/	2	223.6	550
12/	3	3,328.1	390
12/	4	3,507.8	390
12/	5	2,580.9	420
12/	6	1,787.5	490
12/	7	1,382.9	530
12/	8	1,135.1	570
12/	9	1,129.7	600
12/	10	1,762.5	540
12/	11	1,737.5	520
12/	12	2,421.1	460
12/	13	2,911.8	370
12/	14	2,727.9	370
12/	15	2,344.6	400
12/	16	1,916.1	440
12/	17	1,625.0	470
12/	18	1,400.0	500
12/	19	1,245.7	530
12/	20	1,097.3	570
12/	21	1,021.6	600
12/	22	988.9	610
12/	23	950.0	620
12/	24	905.0	640
12/	25	870.0	650
12/	26	830.0	680
12/	27	785.0	700
12/	28	745.5	730
12/	29	704.5	740
12/	30	681.8	760
12/	31	681.8	770

SORT BY EC HIGH TO LOW			
Month	J.Allred	Q	EC
	DAY OF MONTH	FLOW IN CFS	ELECT. COND MICRO-S/CM
2007			
2/	13	457.7	1,110
4/	4	520.8	1,110
3/	3	391.7	1,070
8/	15	300.0	1,030
3/	2	432.1	1,020
3/	1	473.1	960
7/	27	161.9	960
2/	28	500.0	940
4/	3	587.5	930
9/	1	157.0	900
8/	30	160.0	890
3/	25	983.3	880
8/	29	180.0	880
2/	27	533.3	870
2/	26	562.5	840
4/	2	740.9	840
8/	31	146	840
2/	25	566.7	830
8/	14	350.0	830
2/	24	579.2	820
7/	25	1482.3	810
2/	23	636.4	790
7/	31	414.7	780
2/	22	700.0	770
7/	28	1,135.1	770
8/	1	310.0	770
9/	6	280.0	770
12/	31	681.8	770
3/	26	1234.3	760
7/	26	780.0	760
12/	30	681.8	760
2/	21	750.0	750
4/	1	915.0	750
12/	29	704.5	740
7/	30	570.8	730
9/	2	150.0	730
12/	28	745.5	730
2/	20	840.0	710
12/	27	785.0	700
8/	11	1000.0	690
12/	26	830.0	680
2/	19	950.0	670
3/	31	1091.9	670
3/	27	1535.3	660
8/	13	600.0	660
9/	7	155.0	660
7/	29	2128.4	650
12/	25	870.0	650
12/	24	905.0	640
2/	18	1086.5	620
9/	5	195.0	620
12/	23	950.0	620
2/	14	835.0	610
12/	15	1118.9	610
12/	22	988.9	610
3/	30	1280.0	600
9/	3	280.0	600
12/	9	1129.7	600
12/	21	1021.6	600
8/	12	800.0	590
3/	4	300.0	590
2/	17	1234.3	570
8/	10	1388.6	570
12/	8	1135.1	570
12/	20	1097.3	570
8/	2	1929.0	560
8/	3	1505.9	560
2/	16	1320.0	550
3/	29	1458.8	550
12/	2	2236.0	550
12/	10	1762.5	540
12/	7	1382.9	530
12/	19	1245.7	530
12/	28	1588.2	520
12/	11	1737.5	520
8/	4	1883.9	500
12/	18	1400.0	500
8/	8	1400.0	490
8/	6	1787.5	490
8/	9	1390.0	480
12/	17	1625.0	470
8/	5	1890.0	460
12/	12	2421.1	460
7/	16	1916.1	440
12/	5	2580.9	420
12/	15	2344.6	400
12/	3	3328.1	390
12/	4	3507.8	390
12/	13	2911.8	370
12/	14	2727.9	370
8/	7	1793.8	350
8/	6	1800.0	300

SORT BY FLOW LOW TO HIGH			
Month	J.Allred	Q	EC
	DAY OF MONTH	FLOW IN CFS	ELECT. COND MICRO-S/CM
2007			
4/	7	310.0	1,610
8/	1	310.0	770
3/	23	313.3	1,540
8/	27	315.0	1,490
7/	12	316.7	4,380
3/	6	326.7	1,180
8/	26	330.0	2,200
8/	14	350.0	830
3/	5	355.6	1,130
3/	4	366.7	1,120
4/	6	380.6	1,460
3/	3	391.7	1,070
7/	31	414.7	780
3/	2	432.1	1,020
4/	5	442.0	1,340
2/	13	457.7	1,110
7/	22	464.3	1,200
3/	1	473.1	960
2/	28	500.0	940
4/	4	520.8	1,110
3/	24	529.2	1,190
2/	27	533.3	870
2/	26	562.5	840
2/	25	566.7	830
7/	30	570.8	730
2/	24	579.2	820
4/	3	587.5	930
8/	13	600.0	660
2/	23	636.4	790
12/	30	681.8	760
12/	31	681.8	770
2/	22	700.0	770
12/	29	704.5	740
4/	2	740.9	840
12/	28	745.5	730
2/	21	750.0	750
7/	26	780.0	760
12/	27	785.0	700
8/	12	800.0	590
12/	26	830.0	680
2/	14	835.0	610
2/	20	840.0	710
12/	25	870.0	650
12/	24	905.0	640
4/	1	915.0	750
2/	19	950.0	670
12/	23	950.0	620
3/	25	983.3	880
12/	22	988.9	610
8/	11	1000.0	690
12/	21	1021.6	600
2/	18	1086.5	620
3/	31	1091.9	670
12/	20	1118.9	570
2/	15	1118.9	610
12/	22	988.9	610
12/	30	1280.0	600
7/	28	1135.1	770
12/	8	1135.1	570
2/	17	1234.3	570
3/	26	1234.3	760
12/	19	1245.7	530
3/	30	1280.0	600
2/	16	1320.0	550
12/	7	1382.9	530
8/	10	1388.6	570
8/	9	1390.0	480
8/	8	1400.0	490
12/	18	1400.0	500
3/	29	1458.8	550
7/	25	1482.3	810
8/	3	1505.9	560
3/	27	1535.3	660
3/	28	1588.2	520
12/	17	1625.0	470
12/	11	1737.5	520
12/	10	1762.5	540
12/	6	1787.5	490
8/	7	1793.8	350
8/	6	1800.0	300
8/	4	1883.9	500
12/	16	1916.1	440
12/	2	1929.0	560
7/	29	2128.4	650
12/	2	2236.0	550
12/	15	2344.6	400
12/	12	2421.1	460
12/	5	2580.9	420
12/	14	2727.9	370
12/	13	2911.8	370
12/	3	3328.1	390
12/	4	3507.8	390

GERONIMO / QUERY EC Vs. FLOW DECENDING EC 2007

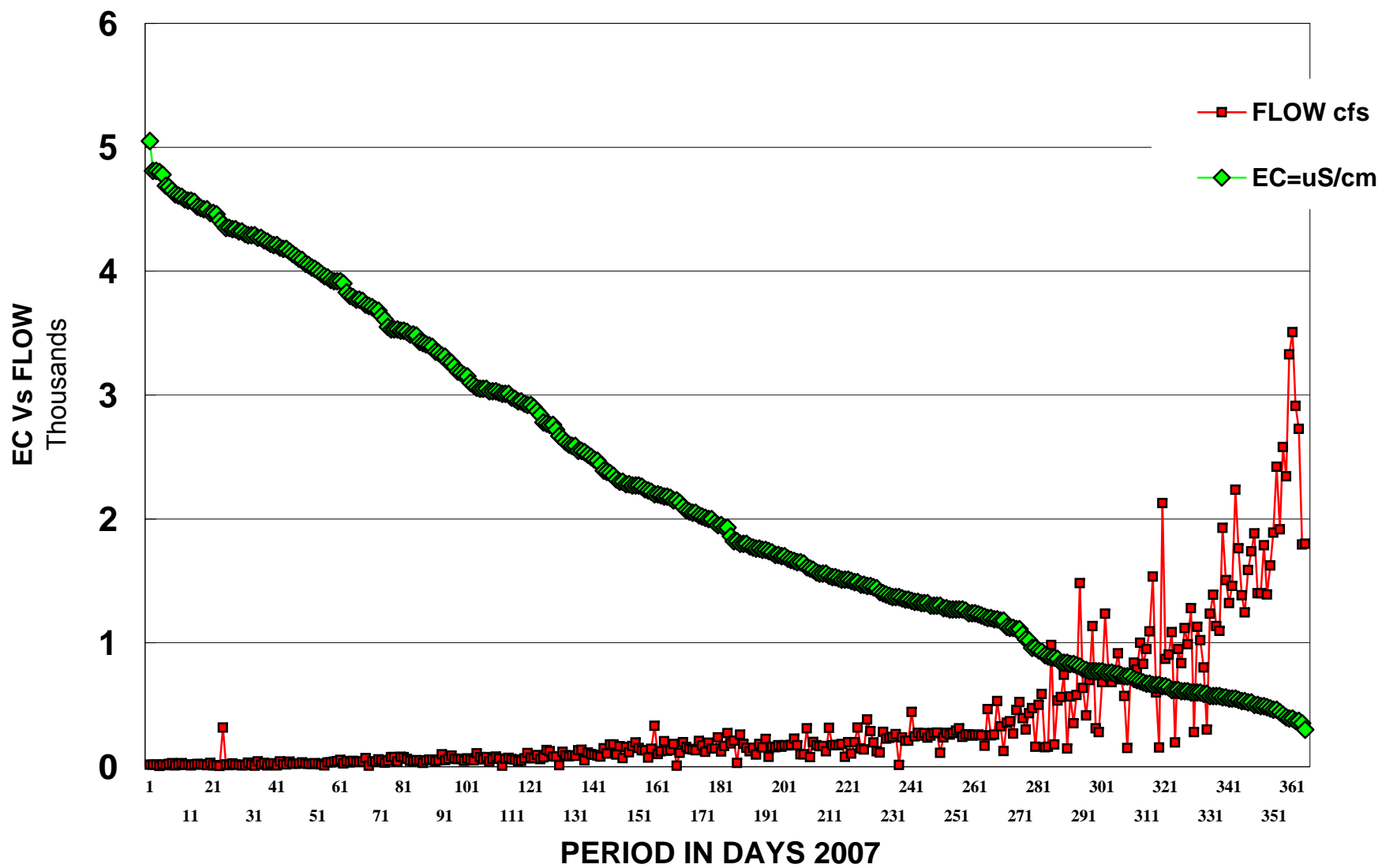

GERONIMO STATION 2007 GILA RIVER FLOWS Vs. EC

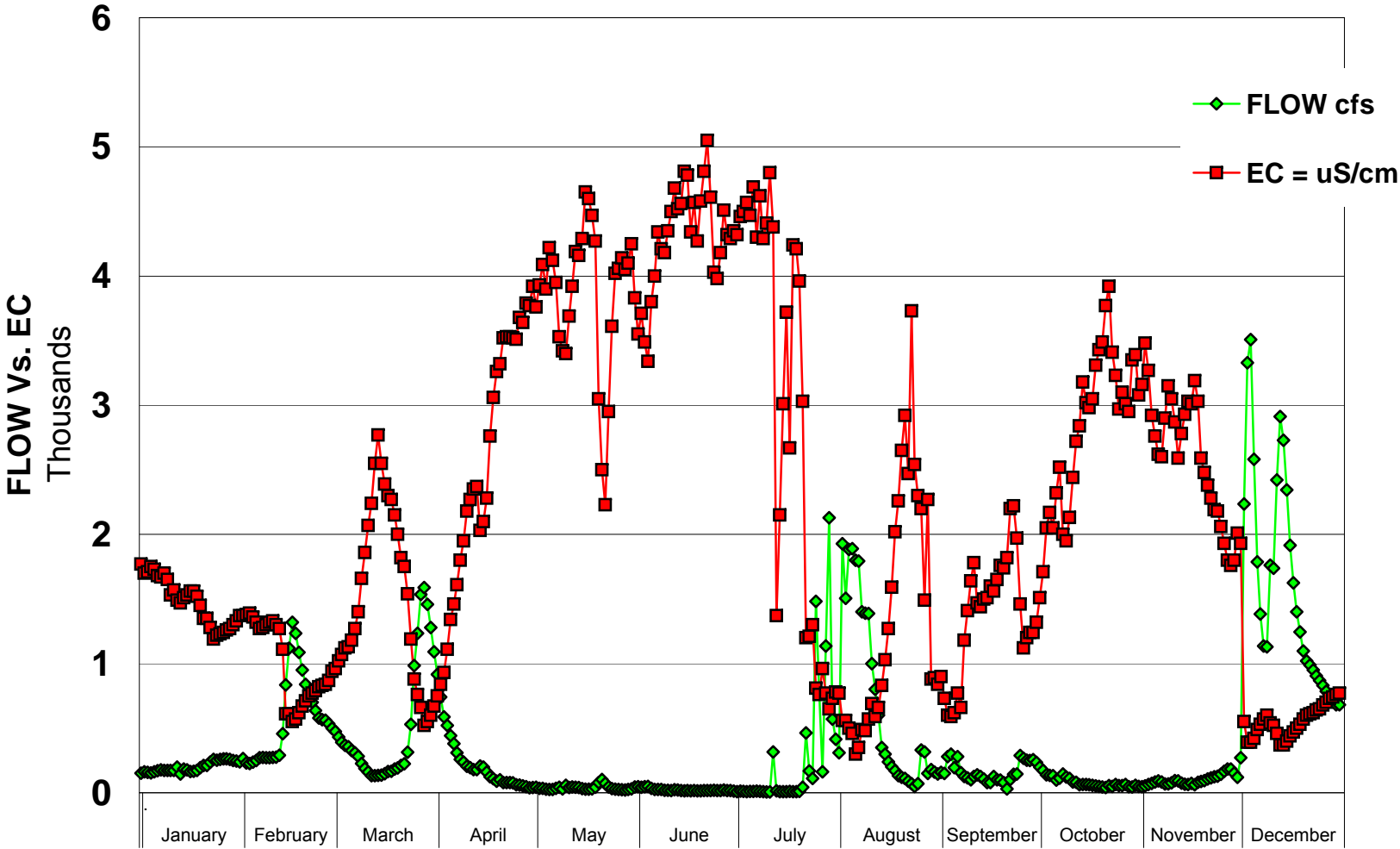

MONTH OF YEAR 2007

WATER QUALITY ACTIONS TAKEN BY G.V.I.D.

To facilitate the monitoring of the salinity and flows at the Geronimo Station on a monthly basis the “**Water Quality Injunction**” dated June 3, 1996, instructed the Gila Valley Irrigation District to report, to the Water Commissioner, any steps taken to improve the water quality in the Gila River. The **Injunction** instructed the Water Commissioner to report, in his yearly report, any actions reported by the Gila Valley Irrigation District.

The Commissioner’s Office received letters, for the months of April through June and August through November 2007, informing the Commissioner that no actions, other than the monitoring of the salinity at the head of the San Jose Canal and at the Geronimo Station, were taken by the G.V.I.D to improve the water quality in the Gila River during the year 2007.

SMALL PARCELS AND NON-AGRICULTURAL USES

The Court’s Final Memorandum and Order filed on September 18, 1992, and the Phase IV Memorandum and Order filed April 14, 1995, ordered that a set of Rules and Regulations be adopted in regards to lands then being irrigated. The Rules and Regulations (**Regulations for Reporting and Auditing Lands “Then Being Irrigated”**) were adopted by the Court in its Order dated June 3, 1996, and was implemented on April 1, 1997.

Section 5.1 (e) **SMALL PARCELS and NON-AGRICULTURAL USES** (less than two (2) acres), with in the **Regulations for Reporting and Auditing Lands “Then Being Irrigated,”** requires the Commissioner to summarize and report the acres involved, as soon as can be done in a monthly report (January 2007), and in the annual report filed with the Court.

The following is a summary of the acres taken from the forms that were submitted for small parcel lands “TBI” in 2007.

Location	Decreed Acres	Multiple use Acreage (lawns, trees, gardens, orchards & pastures) TBI	Yards Acres TBI	Garden Acres TBI	Orchard Acres TBI	Pasture Acres TBI	Commercial Acres TBI	TOTAL ACRES TBI
Duncan/Virden Valley	47.11	23.95	5.65	0.60	0.21	0.00	0.00	30.41
Safford Valley	336.95	229.76	0.00	1.34	5.11	32.33	1.05	269.59
Lower Valley SCIDD	12.36	6.84	0.00	0.00	0.00	0.00	0.00	6.84
TOTAL	396.42	260.55	5.65	1.94	5.32	32.33	1.05	306.84

The percent of Small Parcel TBI decreed lands irrigated in 2007 was 77.40 percent of the total Small Parcel decreed lands submitted to the Commissioner’s Office in 2007.

1 **JON W. ALLRED**
2 **GILA WATER COMMISSIONER**
3 **P.O. Box 152**
4 **Safford, AZ 85548**
5 **Telephone (928) 428-3220**

6 **UNITED STATES DISTRICT COURT**
7 **FOR THE DISTRICT OF ARIZONA**

9 UNITED STATES OF AMERICA,)
10 Plaintiff, and)
11 GILA RIVER INDIAN COMMUNITY,)
12 Plaintiff in Intervention and)
13 SAN CARLOS APACHE TRIBE,)
14 Plaintiff in Intervention,)
15 vs.)
16 GILA VALLEY IRRIGATION)
17 DISTRICT, et al.,)
18 Defendants.)

Case No.: CV31-59-TUC-SRB
(a/k/a Globe Equity No. 59)
(Assigned to Hon. Susan R. Bolton)
REPORT OF GILA WATER
COMMISSIONER OF ACTIONS
TAKEN TO RESOLVE VIOLATIONS
OF “THEN BEING IRRIGATED”
(TBI)
REGULATIONS IN CALENDAR
YEAR 2007

19
20
21

The Court in its Final Memorandum and Order dated September 18, 1992 and
22 Phase IV Memorandum and Order dated April 14, 1995, ordered that TBI regulations be
23 adopted. The TBI Regulations were approved and adopted by the court by order dated
24 June 3, 1996. These Regulations require the Gila Water Commissioner to conduct
25 periodic audits of lands under the Gila Decree to determine if any violations of the

1 Regulations have occurred. The Commissioner is authorized by the regulations to
2 informally resolve violations as outlined in Section 4.1 of the Regulations. Section 4.1
3 also provides as follows:

4 A written summation of the action taken by the Commissioner to resolve such
5 violations and the penalty consented to is to be filed with the Court within sixty (60) days
6 thereof and shall be included in the monthly report next published by the Commissioner
7 after such sixty (60) days has elapsed and in the annual report filed with the Court. A
8 copy of the cease and desist orders and consents thereto shall be kept in the records of the
9 Commissioner for three (3) years from the date of filing with the Court.

10 Pursuant to the Commissioner's audit of lands under the Gila Decree, violations of
11 the TBI regulations in calendar year 2007 were determined and resolved as follows:
12 SEE ATTACHEMENT "A" FOR SUMMATION OF VIOLATIONS AND
13 RESOLUTIONS THEREOF:

14 Respectfully submitted this 29th day of April 2008.

15
16 BY: 
17 JON W. ALLRED
18 Gila Water Commissioner
19
20
21
22
23
24
25

Attachment "A"

Pursuant to the Commissioner's TBI audit procedure, the following is a summary of the results of the audit and investigation by the Commissioner's Office of the apparent violations and the findings and action taken by the Commissioner for 2007:

Franklin Valley Irrigation District (FID):

All parcels within FID were reviewed by satellite imagery.

2007 Decreed acreage reported:	5,607.27
2007 TBI acreage reported:	5,224.16
TBI acreage audited:	3,787.19
Percentage of TBI acreage audited for 2007:	72%

Audit resulted in 223.60 acres in possible violation.

The Commissioner's investigation and resolution resulted in:

Canal Boss provided acceptable sworn affidavit that land had been planted and watered between January 1, 2007 and December 31, 2007:
51.80 acres.

Acres in violation after Commissioner's resolution: 171.80

171.80 acres assessed payback and penalty.

4.14 ac-ft Payback and Duty

Gila Valley Irrigation District (GVID):

All parcels within GVID were reviewed by satellite imagery.

2007 Decreed acreage reported:	28,839.32
2007 TBI acreage reported:	26,839.89
TBI acreage audited:	18,725.48
Percentage of TBI acreage audited for 2007:	70%

Audit resulted with no violations within GVID.

San Carlos Irrigation & Drainage District (SCIDD):

All parcels within SCIDD were reviewed by satellite imagery.

2007 Decreed acreage reported:	40,336.79
2007 TBI acreage reported:	27,080.24
TBI acreage audited:	12,384.95
Percentage of TBI acreage audited for 2007:	46%

Audit resulted in 269.50 acres in possible violation.

The Commissioner's investigation and resolution resulted in:

San Carlos Irrigation and Drainage District, General Manager, provided sworn affidavit that land had been planted and watered between January 1, 2007 and before December 31, 2007:

24.50 acres

Acres in violation after Commissioner's resolution: 185.00

185.00 acres assessed payback and penalty.

2.60 ac-ft Payback and Duty

Gila River Indian Community (GRIC):

All parcels within GRIC reviewed by satellite imagery.

2007 Decreed acreage reported:	50,030.65
2007 TBI acreage reported:	18,416.21
TBI acreage audited:	14,948.11
Percentage of TBI acreage audited for 2007:	81%

Audit resulted in 715.00 acres in possible violation.

Gila River Indian Community provided letter and table indicating the water source servicing the acres in question. Acres were planted and natural flow was not administered to this land.

Waived 715.00 acres.

Acres in violation after Commissioner's resolution: 0.00

San Carlos Apache Tribe (SCAR):

All parcels within SCAR reviewed by satellite Imagery.

2007 Decreed acreage reported:	1,000.00
2007 TBI acreage reported:	225.60
TBI acreage audited:	225.60
Percentage of TBI acreage audited for 2007:	100%

Audit resulted with no violations within SCAR.

ASARCO INC. AGRICULTURAL LANDS: (J J Anderson Lands)

All parcels in the District reviewed by Satellite Images

2007 Decreed acreage Reported:	214.87
2007 TBI Acreage reported:	0.00
TBI Acreage audited:	0.00

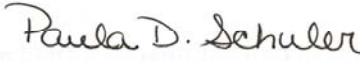

Paula D. Schuler
Water Specialist

4/29/2008

Date



JON W. ALLRED
Gila Water Commissioner

4/29/2008

Date

COURT ORDERS ENTERED IN 2007

Date of Order

Order

01/04/07 Order Setting Date for Objections to Water Commissioner's Fourth Quarter 2006 Attorney Fees.

01/29/07 Order approving payment of Water Commissioner's Fourth Quarter 2006 Attorney Fees.

03/23/07 Order Granting the Apache Tribe leave to file with the Court its Exhibits E, F, G and H to the Response and Objections to the Stipulation of Judgment Seeking Approval of the Amended and Restated Gila River Indian Community Water Rights Settlement Agreement, and Joint Motion for Water Commissioner to Assume Duties under the Settlement Agreement, on a compact disk containing a .pdf version of the exhibits, withing five (5) days of the date of this order, in lieu of filing such Exhibits through the court's ECF System. The Apache Tribe shall serve a duplicate copy of the compact disk filed with the Court upon the parties on the Court's mailing list in this matter, within five (5) days of the date of this order, in lieu of service through the Court's ECF System.

03/26/07 Order denying Lower Gila Water Users ("LGWU") Motion to Exceed Page Limit and for Non-Compliance With Local Rule. Local Rule 7.1 (b)(1) and Local Rule 7.2 (e).

03/29/07 Order denying the San Carlos Apache Tribe's Motion to Dismiss the Stipulation for Judgement for lack of jurisdiction and failure to present a justiciable claim.

04/05/07 Order Setting Date for Objections to Water Commissioner's First Quarter 2007 Attorney Fees.

05/07/07 Order setting oral argument on Tuesday, June 19, 2007 at 9:30 a.m. on the following:
1. Stipulation of Judgment Seeking Approval of the Amended and Restated Gila River Indian Community Water Rights Settlement Agreement;
2. Joint Motion for Water Commissioner to Assume Duties Under Settlement Agreement and Request for Funding of Those Duties (doc. 6456); and
3. Motion to Intervene.

05/07/07 Order denying the Apache Tribe's Motion to Require Settling Parties to Submit an Original copy of the Fully Executed NM Consumptive Use and Forebearance Agreement and GRIC Agreement to the Court and Parties as moot. Remaining portion of the motion which is to consider the CUFA as Integral to the GRIC Settlement will be considered along with the pending motions related to the purposed settlement agreement. (doc. 6516).

05/18/07 Order denying the Replying Parties' request for more detailed billing statements and denying the request that this and future billing statements justify the expenditures by explanation of how they relate to the administration of the Decree.

Further Ordered approving the Petition for Approval of First Quarter 2007 Attorneys' Fees.

Further Ordered, as requested by the Commissioner, that the parties moving for approval of the settlement arrange to meet with the Commissioner and his attorney to confer about what the moving parties believe will be required of the Commissioner if the settlement is

Date of Order

Order

06/04/07 Order Setting Date for Objections to Water Commissioner's Approval of a Special Assessment on Certain Lands Subject to and Governed by the Gila Decree to Pay Costs

06/22/07 Order nunc pro tunc amending the minute entry dated June 19, 2007, to reflect that counsel Riney Salmon represents Intervenor Plaintiff San Carlos Irrigation and Drainage District, not Intervenor Plaintiff San Carlos Apache Tribe of Arizona.

07/02/07 Order Approving Special Assessment on Certain Lands Subject To and Governed by the Gila decree to Pay Costs and Expenses of the Gila Water Commissioner in Connection with the Gila River Indian Community Water Rights Settlement.

07/11/07 Order Setting Date for Objections to Water Commissioner's Second Quarter 2007 Attorney Fees.

08/03/07 Order Approving Payment of Water Commissioner's Second Quarter 2007 Attorney's Fees.

08/24/07 Order Pursuant to Stipulation re: UV Forbearance Agreement.

08/24/07 Memorandum and Order granting in part and denying in part the Stipulation of Judgment (doc. 6458). The revised and more limited Order Pursuant to Stipulation lodged August 17, 2007 will be signed by the Court.

Further ordered denying the Lower Gila User's Motion to Intervene (doc. 6547).

Further ordered granting the Joint Motion for Water Commissioner to Assume Duties Under Settlement Agreement and Request for Funding of Those Duties (doc. 6456). Entry of the Order will await the enforceability date.

Furthered Ordered denying the San Carlos Apache Tribe's Motion to Consider the CUFA as Integral to the GRIC Settlement (doc. 6516).

09/26/07 Order Setting Schedule for Objections to Water Commissioner's Petition for Approval of 2008 Operating Budget and 2008 Settlement Budget.

10/03/07 Order Setting Date for Objections to Water Commissioner's Third Quarter 2007 Attorney Fees.

10/26/07 Order Approving Payment of Water Commissioner's Third Quarter 2007 Attorney Fees.

2007
FINANCIAL STATEMENT
WATER COMMISSIONER'S ACCOUNT
RECEIPTS

Plaintiffs

San Carlos Irrigation Project	\$497,308.07	
SCIP (interest)	2,825.12	
San Carlos Agency	3,280.00	
Gila Crossing	<u>11,356.52</u>	
		\$514,769.71

Defendants

Gila Valley Irrigation District	160,611.26	
Franklin Irrigation District	23,397.57	
Sunset Ditch Company	16,282.80	
Model Canal Company	1,679.23	
ASARCO	13,394.73	
Town of Kearny	356.06	
York Valley	<u>3,453.47</u>	
		219,175.12

Miscellaneous Receipts

		1,555.34
--	--	----------

Interest Income		10,189.10
-----------------	--	-----------

Supplemental Reports		<u>1,535.00</u>
----------------------	--	-----------------

Total Receipts

			\$747,224.27
--	--	--	--------------

Balance Forward 2006			351,780.37
----------------------	--	--	------------

	<u>\$1,099,004.64</u>
--	-----------------------

DISBURSEMENTS

Personnel

Jon W. Allred	97,098.08	
Patricia A. Doyle	49,269.12	
James W. Pavlacky	45,813.12	
Paula Schuler	39,448.08	
Employee Overtime	492.94	
Unused Earned Vation Payment	6,000.00	
F. I. C. A.	14,391.53	
Medicare	3,365.76	
Federal Unemployment Tax	<u>1,736.00</u>	
		\$257,614.63

Employee Benefit Plan

Retirement	11,289.91	
Medical Insurance	<u>23,465.88</u>	
		34,755.79

Travel plus Allowance

Jon W. Allred	5,345.71	
Patricia A. Doyle	1,522.01	
James W. Pavlacky	4,091.09	
Paula Schuler	<u>1,768.86</u>	
		12,727.67

2006 Attorney Fees and costs

Brent F. Moody	30,456.35	
Charles W. Whetstine	<u>195.00</u>	
		30,651.35

2007 Attorney Fees and costs

Brent F. Moody	90,877.75	
Charles W. Whetstine	<u>1,246.00</u>	
		92,123.75

2006 Carry-over Expenses

		6,419.62
--	--	----------

Geronimo Station expenses		1,206.23
---------------------------	--	----------

Geronimo Station Measurements		175.00
-------------------------------	--	--------

Joint Funding (Stream flow records)		82,630.00
-------------------------------------	--	-----------

Capital Purchases

Telemetering	2,015.67	
GSI Monitoring	<u>10,000.00</u>	
		12,015.67

Other expenses

Annual Audit	1,400.00	
Communications	7,773.89	
Computer	355.54	
Furniture	353.56	
Insurance & Bonds	3,882.03	
Office Expenses	4,144.76	
Rent and Utilities	9,418.11	
Tower Rental	1,278.00	
Workmen's Compensation	2,229.99	
Miscellaneous	488.70	
Water Quality Expendures	456.35	
Contingency Expenses	<u>414.89</u>	
		32,195.82

Total Disbursements

			\$562,515.53
--	--	--	--------------

Balance on hand 1/1/2008			536,489.11
--------------------------	--	--	------------

	<u>\$1,099,004.64</u>
--	-----------------------

2007
FINANCIAL STATEMENT
SETTLEMENT BUDGET
RECEIPTS

San Carlos Irrigation Project	\$162,323.90	
Pima Agency	1,765.58	
Gila Valley Irrigation District	51,694.72	
Franklin Irrigation District	7,530.80	
Sunset Ditch Company (New Mexico)	3,869.90	
New Model Canal Company (New Mexico)	<u>251.46</u>	
		\$227,436.36

Total Receipts		\$227,436.36
Carry Over 2006		0.00
		<u>\$227,436.36</u>

DISBURSEMENTS

Personnel		
Jon W. Allred	7,316.96	
Patricia A. Doyle		
F. I. C. A.	453.65	
Medicare	106.09	
Federal Unemployment Tax	<u> </u>	
		\$7,876.70
Employee Benefit Plan		
Retirement		
Medical Insurance	<u> </u>	
		0.00
Travel		
Jon W. Allred	2,986.61	
Patricia A. Doyle		
James W. Pavlacky		
Paula Schuler	<u> </u>	
		2,986.61
Attorney Fees and costs		
Brent F. Moody	<u>69,439.14</u>	
		<u>69,439.14</u>

Total Disbursements		\$80,302.45
Balance on hand 1/1/2008		147,133.90
		<u>\$227,436.35</u>

**2007 Summary of Audits
Franklin Valley Irrigation District**

PARCEL/OWNER NO.	TWP	RNG	SEC	1/4-1/4	Total DCR Acres	TBI '07	AUDIT (S, PA WC)	RESULTS OF AUDIT	RESULTS OF INFORMAL RESOLUTION	TBI '07	
500-39-009-7	8	32	27	SWNW	0.20	0.20	S, PA	N/A	N/A	0.20	acres planted
500-40-011-4	8	32	27	NWSW	18.70	18.70	S, PA	N/A	N/A	18.70	acres planted
500-40-011-4	8	32	27	NESW	2.40	2.40	S, PA	N/A	N/A	2.40	acres planted
500-40-004A-3	8	32	27	SWSW	5.00	5.00	S, PA	N/A	N/A	5.00	acres planted
500-40-004A-3	8	32	27	SESW	4.00	4.00	S, PA	N/A	N/A	4.00	acres planted
500-40-003	8	32	27	SWSW	2.40	2.40	S, PA	N/A	N/A	2.40	acres planted
500-40-009-4	8	32	28	NWNE	21.00	21.00	S, PA	N/A	N/A	21.00	acres planted
500-40-009-4	8	32	28	NENE	17.40	17.40	S, PA	N/A	N/A	17.40	acres planted
500-40-009-4	8	32	28	SENE	2.00	2.00	S, PA	N/A	N/A	2.00	acres planted
500-40-011-9	8	32	28	SWNE	10.00	10.00	S, PA	N/A	N/A	10.00	acres planted
500-40-011-9	8	32	28	SENE	11.60	11.60	S, PA	N/A	N/A	11.60	acres planted
500-45-013-5	8	32	28	SENE	8.30	8.30	S, PA	N/A	N/A	8.30	acres planted
500-46-002-6	8	32	28	NESE	30.10	30.10	S, PA	N/A	N/A	30.10	acres planted
500-76-007	8	32	34	NESE	19.50	19.50	S, PA	N/A	N/A	19.50	acres planted
500-76-007	8	32	34	NWSE	9.40	9.40	S, PA	N/A	N/A	9.40	acres planted
500-76-007	8	32	34	SWSE	2.80	2.80	S, PA	N/A	N/A	2.80	acres planted
500-76-007	8	32	34	SESE	8.70	8.70	S, PA	N/A	N/A	8.70	acres planted
500-76-004	8	32	34	NESE	14.90	14.90	S, PA	N/A	N/A	14.90	acres planted
500-76-004	8	32	34	SESE	8.80	8.80	S, PA	N/A	N/A	8.80	acres planted
500-76-008	8	32	34	NESE	0.30	0.20	S, PA	N/A	N/A	0.20	acres planted
500-76-001	8	32	34	NWSE	28.70	20.00	S, PA	N/A	N/A	20.00	acres planted
500-76-001	8	32	34	SWSE	5.60	1.50	S, PA	N/A	N/A	1.50	acres planted
500-74-013	8	32	34	NESW	22.40	20.00	S, PA	N/A	N/A	20.00	acres planted
500-74-013	8	32	34	NWSW	11.50	11.50	S, PA	N/A	N/A	11.50	acres planted
500-75-014	8	32	34	SWNE	23.00	23.00	S, PA	N/A	N/A	23.00	acres planted
500-75-014	8	32	34	SWNE	11.20	11.20	S, PA	N/A	N/A	11.20	acres planted
500-73-004	8	32	34	SENE	9.70	7.10	S, PA	N/A	N/A	7.10	acres planted
3-126-108-066-330	18	21	31	NESE	35.50	27.10	S, PA	N/A	N/A	27.10	acres planted
3-126-108-066-330	18	21	31	SENE	2.90	2.90	S, PA	N/A	N/A	2.90	acres planted
3-023-122-590-001	18	21	31	SESE	44.00	44.00	S, PA	N/A	N/A	44.00	acres planted
3-108-126-185-462	18	21	32	SESE	13.29	13.29	S, PA	N/A	N/A	13.29	acres planted
3-125-108-363-363	18	21	32	NESW	2.80	2.00	S, PA	N/A	N/A	2.00	acres planted
3-126-108-198-462	18	21	32	SESW	1.14	1.14	S, PA	N/A	N/A	1.14	acres planted
3-126-108-198-462	18	21	32	SWSE	13.60	13.60	S, PA	N/A	N/A	13.60	acres planted
3-126-108-198-462	18	21	32	SWSE	10.60	10.60	S, PA	N/A	N/A	10.60	acres planted
3-125-108-460-198	18	21	32	SWNW	21.40	21.40	S, PA	N/A	N/A	21.40	acres planted
3-125-108-460-198	18	21	32	NWSW	38.60	36.00	S, PA	N/A	N/A	36.00	acres planted

**2007 Summary of Audits
Franklin Valley Irrigation District**

PARCEL/OWNER NO.	TWP	RNG	SEC	1/4-1/4	Total DCR Acres	TBI '07	AUDIT (S, PA WC)	RESULTS OF AUDIT	RESULTS OF INFORMAL RESOLUTION	TBI '07
3-125-108-050-330	18	21	32	NESE	3.90	3.90	S, PA	N/A	N/A	3.90 acres planted
3-125-108-462-462	18	21	32	SENW	27.30	27.30	S, PA	N/A	N/A	27.30 acres planted
3-125-108-462-462	18	21	32	SWNE	8.00	8.00	S, PA	N/A	N/A	8.00 acres planted
3-125-108-462-462	18	21	32	NESW	23.60	23.60	S, PA	N/A	N/A	23.60 acres planted
3-125-108-462-462	18	21	32	NWSE	9.00	9.00	S, PA	N/A	N/A	9.00 acres planted
3-125-108-462-462	18	21	32	SWSW	24.10	24.10	S, PA	N/A	N/A	24.10 acres planted
3-125-108-132-264	18	21	32	NWNE	7.50	7.50	S, PA	N/A	N/A	7.50 acres planted
3-125-108-203-264	18	21	32	NWSE	7.10	7.10	S, PA	N/A	N/A	7.10 acres planted
3-125-108-203-264	18	21	32	SWNE	21.70	21.70	S, PA	N/A	N/A	21.70 acres planted
3-125-108-203-264	18	21	32	NWSE	26.40	26.40	S, PA	N/A	N/A	26.40 acres planted
3-125-108-990-462	18	21	32	SESE	17.00	17.00	S, PA	N/A	N/A	17.00 acres planted
3-125-108-033-198	18	21	32	SENE	8.00	8.00	S, PA	N/A	N/A	8.00 acres planted
3-125-108-033-198	18	21	32	SENE	12.00	12.00	S, PA	N/A	N/A	12.00 acres planted
3-124-108-522-401	18	21	33	SWSW	19.67	19.67	S, PA	N/A	N/A	19.67 acres planted
3-124-108-005-462	18	21	33	SESE	6.20	6.20	S, PA	N/A	N/A	6.20 acres planted
3-124-108-396-132	18	21	33	NWSW	35.00	35.00	S, PA	N/A	N/A	35.00 acres planted
3-124-108-429-462	18	21	33	SWSW	17.80	17.80	S, PA	N/A	N/A	17.80 acres planted
3-124-109-448-082	18	21	33	SESW	37.60	37.60	S, PA	N/A	N/A	37.60 acres planted
3-124-108-206-330	18	21	33	SWSE	14.00	14.00	S, PA	N/A	N/A	14.00 acres planted
3-124-108-264-330	18	21	33	NESW	55.00	21.00	S, PA	N/A	N/A	21.00 acres planted
3-124-108-498-462	18	21	33	SESE	20.00	8.00	S, PA	N/A	N/A	8.00 acres planted
3-124-108-264-396	18	21	33	NWSW	10.00	10.00	S, PA	N/A	N/A	10.00 acres planted
3-023-122-560-001	19	21	3	SENE	9.50	9.50	S, PA	N/A	N/A	9.50 acres planted
3-023-122-560-001	19	21	3	NESE	30.10	30.10	S, PA	N/A	N/A	30.10 acres planted
3-023-122-560-001	19	21	3	SESE	18.10	8.30	S, PA	N/A	N/A	8.30 acres planted
3-123-109-198-099	19	21	3	SENE	33.00	33.00	S, PA	N/A	N/A	33.00 acres planted
3-123-109-198-099	19	21	3	NESW	31.00	31.00	S, PA	N/A	N/A	31.00 acres planted
3-123-109-198-099	19	21	3	SWNW	24.30	24.30	S, PA	N/A	N/A	24.30 acres planted
3-123-109-388-095	19	21	3	SESE	1.10	1.10	S, PA	N/A	N/A	1.10 acres planted
3-123-109-388-115	19	21	3	SESE	1.10	1.10	S, PA	N/A	N/A	1.10 acres planted
3-109-123-462-330	19	21	3	NWNW	9.00	9.00	S, PA	N/A	N/A	9.00 acres planted
3-123-109-462-099	19	21	3	NWNW	19.70	19.20	S, PA	N/A	N/A	19.20 acres planted
3-123-109-198-009	19	21	4	SENE	4.10	4.10	S, PA	N/A	N/A	4.10 acres planted
3-109-124-330-330	19	21	4	NENE	33.30	33.30	S, PA	N/A	N/A	33.30 acres planted
3-109-124-330-330	19	21	4	SENE	6.80	6.80	S, PA	N/A	N/A	6.80 acres planted
3-109-124-660-123	19	21	4	NWNE	17.40	17.40	S, PA	N/A	N/A	17.40 acres planted
3-109-124-660-123	19	21	4	SWNE	4.10	4.10	S, PA	N/A	N/A	4.10 acres planted

**2007 Summary of Audits
Franklin Valley Irrigation District**

PARCEL/OWNER NO.	TWP	RNG	SEC	1/4-1/4	Total DCR Acres	TBI '07	AUDIT (S, PA WC)	RESULTS OF AUDIT	RESULTS OF INFORMAL RESOLUTION	TBI '07	
3-108-124-330-462	19	21	4	NWNW	2.20	2.20	S, PA	N/A	N/A	2.20	acres planted
3-108-124-330-462	19	21	4	NENW	7.00	7.00	S, PA	N/A	N/A	7.00	acres planted
3-109-125-185-330	19	21	5	NENE	0.44	0.44	S, PA	N/A	N/A	0.44	acres planted
3-125-109-198-660	19	21	5	NWNE	1.14	1.14	S, PA	N/A	N/A	1.14	acres planted
3-125-109-198-660	19	21	5	NWNE	2.30	2.30	S, PA	N/A	N/A	2.30	acres planted
3-125-109-491-018	19	21	5	NWNW	5.50	0.00	S, PA	N/A	N/A	0.00	acres planted
3-023-122-590-002	19	21	6	NENE	28.00	28.00	S, PA	N/A	N/A	28.00	acres planted
400-64-011-5	8	31	13	SENE	2.89	2.89	S, PA	N/A	N/A	2.89	acres planted
400-64-003	8	31	13	NESE	4.19	4.19	S, PA	N/A	N/A	4.19	acres planted
400-63-004	8	31	13	SENE	23.50	9.90	S, PA	N/A	N/A	9.90	acres planted
400-63-009	8	31	13	SENE	5.90	5.90	S, PA	N/A	N/A	5.90	acres planted
400-64-019	8	31	13	NESE	27.47	27.47	S, PA	N/A	N/A	27.47	acres planted
400-64-018	8	31	13	NWSE	9.04	8.65	S, PA	N/A	N/A	8.65	acres planted
500-13-005	8	32	18	NWSW	20.30	20.30	S, PA	N/A	N/A	20.30	acres planted
500-13-005	8	32	18	SWSW	3.70	3.70	S, PA	N/A	N/A	3.70	acres planted
500-13-009	8	32	18	SWSW	1.10	1.10	S, PA	N/A	N/A	1.10	acres planted
500-31-057	8	32	19	SESE	1.06	1.06	S, PA	N/A	N/A	1.06	acres planted
500-33-013	8	32	20	SWSW	2.30	2.30	S, PA	N/A	N/A	2.30	acres planted
500-33-014	8	32	20	SWSW	28.05	28.05	S, PA	N/A	N/A	28.05	acres planted
500-33-023	8	32	20	SESW	25.83	25.83	S, PA	N/A	N/A	25.83	acres planted
500-44-003	8	32	28	SESW	24.30	24.30	S, PA	N/A	N/A	24.30	acres planted
500-46-004	8	32	28	SWSE	6.20	6.20	S, PA	N/A	N/A	6.20	acres planted
500-44-001	8	32	28	SWSE	14.70	14.70	S, PA	Owner Notified	Payback	0.00	acres planted
500-46-001	8	32	28	SESW	0.20	0.20	S, PA	Owner Notified	Payback	0.00	acres planted
500-43-002	8	32	28	NWSW	8.20	8.20	S, PA	Owner Notified	Payback	0.00	acres planted
500-44-001	8	32	28	SWNW	29.70	29.70	S, PA	Owner Notified	Payback	0.00	acres planted
500-44-001	8	32	28	SWNE	11.90	11.90	S, PA	Owner Notified	Payback	0.00	acres planted
500-44-001	8	32	28	SWSW	3.70	3.70	S, PA	Owner Notified	Payback	0.00	acres planted
500-50-017	8	32	29	NWSE	12.70	12.70	S, PA	N/A	N/A	12.70	acres planted
500-50-018B	8	32	29	NWSE	2.25	2.25	S, PA	N/A	N/A	2.25	acres planted
500-49-014	8	32	29	SWNE	1.69	1.69	S, PA	N/A	N/A	1.69	acres planted
500-50-008	8	32	29	SWSE	3.50	3.50	S, PA	N/A	N/A	3.50	acres planted
500-50-017	8	32	29	SWSE	21.10	21.10	S, PA	N/A	N/A	21.10	acres planted
500-50-018	8	32	29	NWSE	2.25	2.25	S, PA	N/A	N/A	2.25	acres planted
500-48-006	8	32	29	NESW	13.80	13.80	S, PA	Owner Notified	Affidavit	13.80	acres planted
500-48-006	8	32	29	SESW	21.80	21.80	S, PA	Owner Notified	Affidavit	21.80	acres planted
500-51-001	8	32	29	NWNW	4.45	4.45	S, PA	N/A	N/A	4.45	acres planted

**2007 Summary of Audits
Franklin Valley Irrigation District**

PARCEL/OWNER NO.	TWP	RNG	SEC	1/4-1/4	Total DCR Acres	TBI '07	AUDIT (S, PA WC)	RESULTS OF AUDIT	RESULTS OF INFORMAL RESOLUTION	TBI '07	
500-52-038	8	32	29	SWNW	0.12	0.12	S, PA	N/A	N/A	0.12	acres planted
500-52-034	8	32	29	SWNW	1.28	1.28	S, PA	N/A	N/A	1.28	acres planted
500-49-007	8	32	29	SWNE	5.61	5.61	S, PA	N/A	N/A	5.61	acres planted
500-47-002	8	32	29	NENW	11.53	11.53	S, PA	N/A	N/A	11.53	acres planted
500-49-006	8	32	29	NWNE	8.00	8.00	S, PA	N/A	N/A	8.00	acres planted
500-53-001	8	32	29	SENW	25.60	25.60	S, PA	N/A	N/A	25.60	acres planted
500-48-017	8	32	29	NESW	0.20	0.20	S, PA	N/A	N/A	0.20	acres planted
500-47-007	8	32	29	NWNW	14.60	14.60	S, PA	N/A	N/A	14.60	acres planted
500-47-007	8	32	29	NENW	11.93	11.93	S, PA	N/A	N/A	11.93	acres planted
500-48-014	8	32	29	NWSE	0.25	0.25	S, PA	N/A	N/A	0.25	acres planted
500-48-009	8	32	29	NWSE	2.00	2.00	S, PA	N/A	N/A	2.00	acres planted
500-48-009	8	32	29	NESW	3.30	3.30	S, PA	N/A	N/A	3.30	acres planted
500-50-006	8	32	29	SENE	2.80	2.80	S, PA	Owner Notified	Payback	0.00	acres planted
500-49-009	8	32	29	NESE	2.40	2.40	S, PA	Owner Notified	Payback	0.00	acres planted
500-49-010	8	32	29	NESE	6.90	6.90	S, PA	Owner Notified	Payback	0.00	acres planted
500-49-015	8	32	29	SENE	20.00	20.00	S, PA	Owner Notified	Payback	0.00	acres planted
500-49-013	8	32	29	NESE	0.40	0.40	S, PA	Owner Notified	Payback	0.00	acres planted
500-48-004-8	8	32	29	NWNW	4.30	4.30	S, PA	N/A	N/A	4.30	acres planted
500-53-005	8	32	29	SENW	6.00	6.00	S, PA	N/A	N/A	6.00	acres planted
500-53-005	8	32	29	SENW	1.50	1.50	S, PA	N/A	N/A	1.50	acres planted
500-48-020	8	32	29	NESW	10.09	9.90	S, PA	N/A	N/A	9.90	acres planted
500-63-003	8	32	31	NENE	6.10	6.10	S, PA	N/A	N/A	6.10	acres planted
500-63-003	8	32	31	SENE	19.00	19.00	S, PA	N/A	N/A	19.00	acres planted
500-68-001	8	32	32	NWSE	33.80	33.80	S, PA	N/A	N/A	33.80	acres planted
500-67-005	8	32	32	SWNE	13.70	13.70	S, PA	N/A	N/A	13.70	acres planted
500-67-005	8	32	32	NWNE	1.80	1.80	S, PA	N/A	N/A	1.80	acres planted
500-65-002	8	32	32	SWNW	6.00	6.00	S, PA	N/A	N/A	6.00	acres planted
500-65-002	8	32	32	NWNW	31.90	31.90	S, PA	N/A	N/A	31.90	acres planted
500-65-002	8	32	32	NENW	3.40	3.40	S, PA	N/A	N/A	3.40	acres planted
500-65-001	8	32	32	NWNW	0.80	0.80	S, PA	N/A	N/A	0.80	acres planted
500-66-012	8	32	32	SESW	8.40	8.40	S, PA	N/A	N/A	8.40	acres planted
500-68-010	8	32	32	SWSE	2.00	1.75	S, PA	N/A	N/A	1.75	acres planted
500-68-011	8	32	32	SWSE	8.10	8.10	S, PA	N/A	N/A	8.10	acres planted
500-68-005	8	32	32	SWSE	15.30	15.30	S, PA	N/A	N/A	15.30	acres planted
500-68-004	8	32	32	SWSE	10.20	0.00	S, PA	N/A	N/A	0.00	acres planted
500-68-004	8	32	32	SESE	10.80	0.00	S, PA	N/A	N/A	0.00	acres planted
500-66-006	8	32	32	NESW	5.95	5.50	S, PA	N/A	N/A	5.50	acres planted

**2007 Summary of Audits
Franklin Valley Irrigation District**

PARCEL/OWNER NO.	TWP	RNG	SEC	1/4-1/4	Total DCR Acres	TBI '07	AUDIT (S, PA WC)	RESULTS OF AUDIT	RESULTS OF INFORMAL RESOLUTION	TBI '07
500-68-002B	8	32	32	NESE	23.50	23.50	S, PA	N/A	N/A	23.50 acres planted
500-68-002B	8	32	32	SESE	6.36	6.36	S, PA	N/A	N/A	6.36 acres planted
500-72-002	8	32	33	SE 1/4	137.10	137.10	S, PA	N/A	N/A	137.10 acres planted
500-69-002	8	32	33	NENW	32.10	32.10	S, PA	N/A	N/A	32.10 acres planted
500-71-001	8	32	33	NWNE	28.30	28.30	S, PA	N/A	N/A	28.30 acres planted
500-70-002	8	32	33	SWSW	13.50	13.50	S, PA	N/A	N/A	13.50 acres planted
500-70-002	8	32	33	NWSW	2.60	2.60	S, PA	N/A	N/A	2.60 acres planted
500-71-003	8	32	33	NESW	28.30	28.30	S, PA	N/A	Payback	0.00 acres planted
500-71-003	8	32	33	SENE	5.10	5.10	S, PA	N/A	Payback	0.00 acres planted
500-69-004	8	32	33	SWNE	15.40	15.40	S, PA	N/A	Payback	0.00 acres planted
500-69-004	8	32	33	SENE	22.10	22.10	S, PA	N/A	Payback	0.00 acres planted
500-72-001B	8	32	33	NWSE	1.40	1.40	S, PA	N/A	N/A	1.40 acres planted
500-72-001B	8	32	33	SWSE	5.00	5.00	S, PA	N/A	N/A	5.00 acres planted
500-70-003B	8	32	33	NESW	25.90	25.90	S, PA	N/A	N/A	25.90 acres planted
500-70-003B	8	32	33	NWSW	16.60	16.60	S, PA	N/A	N/A	16.60 acres planted
500-70-003B	8	32	33	SWSW	24.10	24.10	S, PA	N/A	N/A	24.10 acres planted
500-70-003B	8	32	33	SESW	35.70	35.70	S, PA	N/A	N/A	35.70 acres planted
500-74-007	8	32	34	SWSW	4.98	4.90	S, PA	N/A	N/A	4.90 acres planted
500-74-010	8	32	34	SWSW	3.80	1.41	S, PA	N/A	N/A	1.41 acres planted
500-74-009	8	32	34	W 1/2 SW	20.00	20.00	S, PA	N/A	N/A	20.00 acres planted
500-74-003	8	32	34	SWSW	3.20	3.20	S, PA	N/A	N/A	3.20 acres planted
500-74-003	8	32	34	SESW	25.10	25.10	S, PA	N/A	N/A	25.10 acres planted
500-76-002	8	32	34	SWSE	13.20	7.70	S, PA	N/A	N/A	7.70 acres planted
600-25-005	9	32	3	SENE	19.10	19.10	S, PA	N/A	N/A	19.10 acres planted
600-26-004-3	9	32	3	NESW	1.60	1.60	S, PA	N/A	N/A	1.60 acres planted
600-25-007-9	9	32	3	SENE	15.00	15.00	S, PA	N/A	N/A	15.00 acres planted
600-26-005	9	32	3	NESW	1.10	1.10	S, PA	N/A	N/A	1.10 acres planted
600-25-007	9	32	3	SENE	38.00	38.00	S, PA	N/A	N/A	38.00 acres planted
06-500-67-008	9	32	3	NESE	8.40	8.40	S, PA	N/A	N/A	8.40 acres planted
06-500-68-002	9	32	3	SENE	13.94	13.94	S, PA	N/A	N/A	13.94 acres planted
06-600-27-004	9	32	3	NENE	3.00	3.00	S, PA	N/A	N/A	3.00 acres planted
600-25-006	9	32	3	SWNW	18.60	18.60	S, PA	N/A	N/A	18.60 acres planted
600-27-004B	9	32	3	NENE	22.50	22.50	S, PA	N/A	N/A	22.50 acres planted
600-27-004B	9	32	3	NWNE	16.80	16.80	S, PA	N/A	N/A	16.80 acres planted
600-27-004B	9	32	3	SENE	16.20	16.20	S, PA	N/A	N/A	16.20 acres planted
600-27-004B	9	32	3	SWNE	18.30	18.30	S, PA	N/A	N/A	18.30 acres planted
600-25-001	9	32	3	NWNW	18.50	18.50	S, PA	N/A	N/A	18.50 acres planted

**2007 Summary of Audits
Franklin Valley Irrigation District**

PARCEL/OWNER NO.	TWP	RNG	SEC	1/4-1/4	Total DCR Acres	TBI '07	AUDIT (S, PA WC)	RESULTS OF AUDIT	RESULTS OF INFORMAL RESOLUTION	TBI '07	
600-25-002	9	32	3	NENW	9.40	9.40	S, PA	N/A	N/A	9.40	acres planted
600-25-002	9	32	3	NWNW	19.60	19.60	S, PA	N/A	N/A	19.60	acres planted
600-25-003	9	32	3	NENW	9.40	9.40	S, PA	N/A	N/A	9.40	acres planted
600-25-004	9	32	3	NENW	18.60	18.60	S, PA	N/A	N/A	18.60	acres planted
600-27-001	9	32	3	NWNE	19.20	19.20	S, PA	N/A	N/A	19.20	acres planted
600-29-006	9	32	4	SENW	20.30	20.30	S, PA	N/A	N/A	20.30	acres planted
600-31-004	9	32	4	SENE	19.75	19.75	S, PA	N/A	N/A	19.75	acres planted
600-31-002C-8	9	32	4	SENE	19.40	19.40	S, PA	N/A	N/A	19.40	acres planted
600-31-004	9	32	4	SWNE	19.75	19.75	S, PA	N/A	N/A	19.75	acres planted
600-32-007	9	32	4	NESE	4.50	4.50	S, PA	N/A	N/A	4.50	acres planted
600-29-016E	9	32	4	NENW	19.44	19.44	S, PA	N/A	N/A	19.44	acres planted
600-29-001	9	32	4	NWNW	38.20	38.20	S, PA	N/A	N/A	38.20	acres planted
600-29-001	9	32	4	SWNW	24.00	24.00	S, PA	N/A	N/A	24.00	acres planted
600-31-003	9	32	4	NENE	37.80	37.80	S, PA	N/A	N/A	37.80	acres planted
600-31-003	9	32	4	NWNE	38.60	38.60	S, PA	N/A	N/A	38.60	acres planted
600-32-011	9	32	4	NWSE	2.70	2.70	S, PA	N/A	N/A	2.70	acres planted
06-600-32-015	9	32	4	NESE	1.60	1.60	S, PA	N/A	N/A	1.60	acres planted
06-600-32-017	9	32	4	NESE	1.80	1.80	S, PA	N/A	N/A	1.80	acres planted
06-600-32-020	9	32	4	NESE	0.90	0.90	S, PA	N/A	N/A	0.90	acres planted
06-600-32-018	9	32	4	NESE	0.90	0.90	S, PA	N/A	N/A	0.90	acres planted
600-31-002A-0	9	32	4	SENE	10.00	10.00	S, PA	N/A	N/A	10.00	acres planted
600-31-002D-7	9	32	4	SENE	10.00	10.00	S, PA	N/A	N/A	10.00	acres planted
600-33-002	9	32	5	NENE	10.20	10.20	S, PA	Owner Notified	Affidavit	10.20	acres planted
600-33-002	9	32	5	NWNE	4.80	4.80	S, PA	Owner Notified	Affidavit	4.80	acres planted
600-33-006	9	32	5	NENE	1.20	1.20	S, PA	Owner Notified	Affidavit	1.20	acres planted
3-023-109-302-302	19	21	3	SWSE	2.10	2.10	S, PA	N/A	N/A	2.10	acres planted
3-110-123-264-033	19	21	3	SWSE	15.50	15.50	S, PA	N/A	N/A	15.50	acres planted
3-110-123-264-033	19	21	3	SESW	9.00	9.00	S, PA	N/A	N/A	9.00	acres planted
3-124-109-060-300	19	21	4	NESE	30.60	30.60	S, PA	N/A	N/A	30.60	acres planted
3-124-109-060-300	19	21	4	SESE	6.00	6.00	S, PA	N/A	N/A	6.00	acres planted
3-124-109-100-065	19	21	4	NWSE	4.50	4.50	S, PA	N/A	N/A	4.50	acres planted
3-109-123-264-462	19	21	10	NWNE	7.50	7.50	S, PA	N/A	N/A	7.50	acres planted
3-023-123-040-002	19	21	10	NWNE	0.60	0.60	S, PA	N/A	N/A	0.60	acres planted
3-023-123-040-002	19	21	10	NENE	2.40	2.40	S, PA	N/A	N/A	2.40	acres planted
500-12-006	8	32	7	SWNW	7.40	7.40	S, PA	N/A	N/A	7.40	acres planted
500-10-004B	8	32	17	NWSW	0.30	0.30	S, PA	N/A	N/A	0.30	acres planted
500-10-004B	8	32	17	SWSW	28.40	28.40	S, PA	N/A	N/A	28.40	acres planted

**2007 Summary of Audits
Franklin Valley Irrigation District**

PARCEL/OWNER NO.	TWP	RNG	SEC	1/4-1/4	Total DCR Acres	TBI '07	AUDIT (S, PA WC)	RESULTS OF AUDIT	RESULTS OF INFORMAL RESOLUTION	TBI '07	
500-10-004A	8	32	17	SESW	10.30	10.30	S, PA	N/A	N/A	10.30	acres planted
500-10-023	8	32	17	NWSW	9.80	9.50	S, PA	N/A	N/A	9.50	acres planted
500-10-023	8	32	17	SWSW	5.60	5.60	S, PA	N/A	N/A	5.60	acres planted
500-14-009A	8	32	18	NENE	0.50	0.50	S, PA	N/A	N/A	0.50	acres planted
500-14-009A	8	32	18	NWNE	28.20	28.20	S, PA	N/A	N/A	28.20	acres planted
500-12-004	8	32	18	SENW	12.90	12.90	S, PA	N/A	N/A	12.90	acres planted
500-15-015C	8	32	18	NESE	38.50	38.50	S, PA	N/A	N/A	38.50	acres planted
500-15-015C	8	32	18	SESE	33.50	33.50	S, PA	N/A	N/A	33.50	acres planted
500-15-015C	8	32	18	SWSE	9.70	9.70	S, PA	N/A	N/A	9.70	acres planted
500-14-009B	8	32	18	SENE	20.10	20.10	S, PA	N/A	N/A	20.10	acres planted
500-12-001	8	32	18	NENW	37.20	37.20	S, PA	N/A	N/A	37.20	acres planted
500-12-002	8	32	18	SENW	20.80	20.80	S, PA	N/A	N/A	20.80	acres planted
500-12-008	8	32	18	NWNW	25.30	25.30	S, PA	N/A	N/A	25.30	acres planted
500-12-006	8	32	18	SWSW	15.10	15.10	S, PA	N/A	N/A	15.10	acres planted
500-33-009	8	32	20	NESW	21.90	21.90	S, PA	N/A	N/A	21.90	acres planted
500-33-009	8	32	20	SESW	1.70	1.70	S, PA	N/A	N/A	1.70	acres planted
500-35-004	8	32	20	NESE	31.10	28.30	S, PA	N/A	N/A	28.30	acres planted
500-35-001	8	32	20	NWSE	13.50	13.50	S, PA	N/A	N/A	13.50	acres planted
500-35-004	8	32	20	NWSE	16.20	13.00	S, PA	N/A	N/A	13.00	acres planted
500-35-001	8	32	20	SWSE	20.30	20.30	S, PA	N/A	N/A	20.30	acres planted
500-35-004	8	32	20	SWSE	15.20	12.60	S, PA	N/A	N/A	12.60	acres planted
500-35-004	8	32	20	SESE	33.40	33.40	S, PA	N/A	N/A	33.40	acres planted
500-33-001	8	32	20	NWSW	23.40	0.00	S, PA	N/A	N/A	0.00	acres planted
500-37-001B	8	32	21	NWSW	21.10	17.40	S, PA	N/A	N/A	17.40	acres planted
500-37-001B	8	32	21	SWSW	38.10	34.90	S, PA	N/A	N/A	34.90	acres planted
500-40-004A	8	32	27	SWSW	15.10	15.10	S, PA	N/A	N/A	15.10	acres planted
500-40-004A	8	32	27	SESW	22.50	22.50	S, PA	N/A	N/A	22.50	acres planted
500-40-003	8	32	27	SWSW	14.20	14.20	S, PA	N/A	N/A	14.20	acres planted
500-44-002	8	32	28	NESW	7.40	7.40	S, PA	N/A	N/A	7.40	acres planted
500-46-002	8	32	28	NWSE	18.40	18.40	S, PA	N/A	N/A	18.40	acres planted
500-46-002	8	32	28	NESE	5.20	5.20	S, PA	N/A	N/A	5.20	acres planted
500-46-002	8	32	28	SWSE	8.30	8.30	S, PA	N/A	N/A	8.30	acres planted
500-46-003	8	32	28	SESE	34.60	34.60	S, PA	N/A	N/A	34.60	acres planted
500-45-001	8	32	28	NWNE	5.80	5.80	S, PA	N/A	N/A	5.80	acres planted
500-45-001	8	32	28	SWNE	19.50	12.50	S, PA	N/A	N/A	12.50	acres planted
500-43-003	8	32	28	NENW	29.50	29.50	S, PA	N/A	N/A	29.50	acres planted
500-43-003	8	32	28	SENW	34.70	34.70	S, PA	N/A	N/A	34.70	acres planted

**2007 Summary of Audits
Franklin Valley Irrigation District**

PARCEL/OWNER NO.	TWP	RNG	SEC	1/4-1/4	Total DCR Acres	TBI '07	AUDIT (S, PA WC)	RESULTS OF AUDIT	RESULTS OF INFORMAL RESOLUTION	TBI '07
500-43-008	8	32	28	NWNW	6.00	2.50	S, PA	N/A	N/A	2.50 acres planted
500-43-005	8	32	28	NWNW	0.10	0.10	S, PA	N/A	N/A	0.10 acres planted
500-43-006	8	32	28	NWNW	16.81	16.81	S, PA	N/A	N/A	16.81 acres planted
500-43-007	8	32	28	NWNW	16.59	15.50	S, PA	N/A	N/A	15.50 acres planted
500-49-001	8	32	29	NENE	37.90	28.00	S, PA	N/A	N/A	28.00 acres planted
500-49-001	8	32	29	NWNE	17.90	11.00	S, PA	N/A	N/A	11.00 acres planted
500-49-001	8	32	29	SENE	9.90	0.00	S, PA	N/A	N/A	0.00 acres planted
500-71-002	8	32	33	NENE	32.40	13.50	S, PA	N/A	N/A	13.50 acres planted
500-73-005	8	32	34	SWNW	7.70	7.70	S, PA	N/A	N/A	7.70 acres planted
500-73-005	8	32	34	SENW	14.70	14.70	S, PA	N/A	N/A	14.70 acres planted
500-73-004	8	32	34	SWNW	29.30	25.50	S, PA	N/A	N/A	25.50 acres planted
500-73-004	8	32	34	SENW	9.40	8.50	S, PA	N/A	N/A	8.50 acres planted
500-73-001	8	32	34	NWNW	40.00	40.00	S, PA	N/A	N/A	40.00 acres planted
500-73-002	8	32	34	NENW	35.60	35.60	S, PA	N/A	N/A	35.60 acres planted
500-73-003	8	32	34	SWNW	2.20	2.20	S, PA	N/A	N/A	2.20 acres planted
500-73-002	8	32	34	SENW	0.50	0.50	S, PA	N/A	N/A	0.50 acres planted

DECREED ACRES AUDITED:	3,787.19
TBI ACRES REPORTED:	5,224.16
PERCENT AUDITED IN 2007:	72%

**2007 Summary of Audits
Gila Valley Irrigation District**

PARCEL/OWNER NO.	TWP	RNG	SEC	1/4-1/4	Total DCR Acres	TBI '07	AUDIT (S, PA WC)	RESULTS OF AUDIT	RESULTS OF INFORMAL RESOLUTION	TBI '07	
107-18-011	6	27	34	SESE	6.20	6.20	S, PA	N/A	N/A	6.20	acres planted
107-18-011E	6	27	35	SWSW	10.70	8.80	S, PA	N/A	N/A	8.80	acres planted
107-18-011E	6	27	35	SESW	2.20	0.00	S, PA	N/A	N/A	0.00	acres planted
107-25-004	6	27	35	NWSE	12.10	6.00	S, PA	N/A	N/A	6.00	acres planted
107-24-006	6	27	35	NESW	9.70	9.70	S, PA	N/A	N/A	9.70	acres planted
107-24-006	6	27	35	SESW	12.40	12.40	S, PA	N/A	N/A	12.40	acres planted
107-24-012	6	27	35	SENE	20.00	20.00	S, PA	N/A	N/A	20.00	acres planted
107-24-012	6	27	35	NESE	16.67	13.67	S, PA	N/A	N/A	13.67	acres planted
107-24-003	6	27	35	NESE	4.90	3.90	S, PA	N/A	N/A	3.90	acres planted
107-24-003	6	27	35	NWSE	11.00	8.43	S, PA	N/A	N/A	8.43	acres planted
107-24-012F	6	27	35	SENE	6.80	6.80	S, PA	N/A	N/A	6.80	acres planted
107-24-012F	6	27	35	NESE	3.90	3.90	S, PA	N/A	N/A	3.90	acres planted
107-24-002	6	27	35	SENE	2.60	2.60	S, PA	N/A	N/A	2.60	acres planted
107-24-002	6	27	35	SWNE	5.10	3.90	S, PA	N/A	N/A	3.90	acres planted
107-25-002	6	27	35	NWSE	3.70	3.70	S, PA	N/A	N/A	3.70	acres planted
107-25-002	6	27	35	NESE	1.00	1.00	S, PA	N/A	N/A	1.00	acres planted
107-26-006	6	27	36	SENW	1.00	1.00	S, PA	N/A	N/A	1.00	acres planted
107-26-006	6	27	36	NWSW	2.50	2.50	S, PA	N/A	N/A	2.50	acres planted
107-26-008	6	27	36	NESE	6.90	6.90	S, PA	N/A	N/A	6.90	acres planted
107-26-008	6	27	36	SESE	10.50	10.50	S, PA	N/A	N/A	10.50	acres planted
107-26-008	6	27	36	SWSE	0.20	0.20	S, PA	N/A	N/A	0.20	acres planted
107-26-008	6	27	36	NWSE	0.14	0.14	S, PA	N/A	N/A	0.14	acres planted
107-26-007	6	27	36	NWSE	28.86	28.86	S, PA	N/A	N/A	28.86	acres planted
107-26-007	6	27	36	SWSE	2.30	2.30	S, PA	N/A	N/A	2.30	acres planted
107-26-007	6	27	36	SESW	8.10	8.10	S, PA	N/A	N/A	8.10	acres planted
107-26-007	6	27	36	NESE	0.30	0.30	S, PA	N/A	N/A	0.30	acres planted
107-26-002B	6	27	36	NESW	25.00	25.00	S, PA	N/A	N/A	25.00	acres planted
107-26-002B	6	27	36	NWSW	1.00	1.00	S, PA	N/A	N/A	1.00	acres planted
107-26-002B	6	27	36	SENW	5.60	5.60	S, PA	N/A	N/A	5.60	acres planted
107-26-002B	6	27	36	NESW	0.00	0.00	S, PA	N/A	N/A	0.00	acres planted
107-26-012F	6	27	36	SESW	17.73	17.73	S, PA	N/A	N/A	17.73	acres planted
107-26-012F	6	27	36	SWNW	10.90	10.90	S, PA	N/A	N/A	10.90	acres planted
107-26-016B	6	27	36	NESW	0.80	0.80	S, PA	N/A	N/A	0.80	acres planted
107-26-016B	6	27	36	NWSW	6.40	6.40	S, PA	N/A	N/A	6.40	acres planted
107-26-016B	6	27	36	SENW	2.10	2.10	S, PA	N/A	N/A	2.10	acres planted
107-26-016B	6	27	36	SWNW	3.30	3.30	S, PA	N/A	N/A	3.30	acres planted
107-29-002	6	28	31	NESE	13.00	13.00	S, PA	N/A	N/A	13.00	acres planted

**2007 Summary of Audits
Gila Valley Irrigation District**

PARCEL/OWNER NO.	TWP	RNG	SEC	1/4-1/4	Total DCR Acres	TBI '07	AUDIT (S, PA WC)	RESULTS OF AUDIT	RESULTS OF INFORMAL RESOLUTION	TBI '07	
107-29-002	6	28	31	NWSE	31.60	31.60	S, PA	N/A	N/A	31.60	acres planted
107-29-002	6	28	31	SWSE	16.00	16.00	S, PA	N/A	N/A	16.00	acres planted
107-29-002	6	28	31	SESE	0.80	0.80	S, PA	N/A	N/A	0.80	acres planted
107-29-002	6	28	31	NESW	7.40	7.40	S, PA	N/A	N/A	7.40	acres planted
107-29-002	6	28	31	SESW	13.50	13.50	S, PA	N/A	N/A	13.50	acres planted
107-29-002	6	28	31	SWSW	17.90	17.90	S, PA	N/A	N/A	17.90	acres planted
102-32-004A	7	26	12	SESE	2.30	2.30	S, PA	N/A	N/A	2.30	acres planted
107-36-010C	7	26	12	SESE	0.50	0.50	S, PA	N/A	N/A	0.50	acres planted
102-32-004A	7	26	13	NENE	1.30	1.30	S, PA	N/A	N/A	1.30	acres planted
107-36-010C	7	26	13	NENE	1.10	1.00	S, PA	N/A	N/A	1.00	acres planted
107-32-004	7	27	2	NWNW	21.40	21.40	S, PA	N/A	N/A	21.40	acres planted
107-33-013	7	27	3	NWSE	2.00	2.00	S, PA	N/A	N/A	2.00	acres planted
107-33-013	7	27	3	NENE	0.00	0.00	S, PA	N/A	N/A	0.00	acres planted
107-33-014	7	27	3	NENE	5.30	5.30	S, PA	N/A	N/A	5.30	acres planted
107-33-012	7	27	3	NWNE	32.80	32.80	S, PA	N/A	N/A	32.80	acres planted
107-33-011	7	27	3	SWNE	2.00	0.00	S, PA	N/A	N/A	0.00	acres planted
107-33-013	7	27	3	NENE	0.00	0.00	S, PA	N/A	N/A	0.00	acres planted
107-33-011	7	27	3	NENW	11.00	11.00	S, PA	N/A	N/A	11.00	acres planted
107-33-011	7	27	3	SWNW	25.20	21.80	S, PA	N/A	N/A	21.80	acres planted
107-33-011	7	27	3	SENW	36.50	26.30	S, PA	N/A	N/A	26.30	acres planted
107-33-011	7	27	3	SWNE	11.60	5.80	S, PA	N/A	N/A	5.80	acres planted
107-33-011	7	27	3	NESW	25.00	9.50	S, PA	N/A	N/A	9.50	acres planted
107-33-011	7	27	3	NWSW	35.80	32.80	S, PA	N/A	N/A	32.80	acres planted
107-33-011	7	27	3	SWSW	34.50	33.50	S, PA	N/A	N/A	33.50	acres planted
107-33-011	7	27	3	SESW	7.10	1.50	S, PA	N/A	N/A	1.50	acres planted
107-33-011	7	27	3	NENW	2.90	2.90	S, PA	N/A	N/A	2.90	acres planted
107-30-047G	7	27	4	SWSE	4.80	4.00	S, PA	N/A	N/A	4.00	acres planted
107-30-047	7	27	4	NESE	12.90	12.40	S, PA	N/A	N/A	12.40	acres planted
107-30-047	7	27	4	SESE	38.00	38.00	S, PA	N/A	N/A	38.00	acres planted
107-36-010C	7	27	7	SWSW	30.90	28.70	S, PA	N/A	N/A	28.70	acres planted
107-36-010C	7	27	7	SESW	39.90	38.00	S, PA	N/A	N/A	38.00	acres planted
107-36-010C	7	27	7	SWSE	17.00	16.00	S, PA	N/A	N/A	16.00	acres planted
107-36-010C	7	27	7	NESW	0.60	0.60	S, PA	N/A	N/A	0.60	acres planted
107-36-010C	7	27	7	NWSE	0.20	0.20	S, PA	N/A	N/A	0.20	acres planted
107-36-015A	7	27	7	SESE	6.50	6.50	S, PA	N/A	N/A	6.50	acres planted
107-36-022	7	27	7	SESE	7.00	7.00	S, PA	N/A	N/A	7.00	acres planted
107-36-013	7	27	7	SESE	2.10	2.10	S, PA	N/A	N/A	2.10	acres planted

**2007 Summary of Audits
Gila Valley Irrigation District**

PARCEL/OWNER NO.	TWP	RNG	SEC	1/4-1/4	Total DCR Acres	TBI '07	AUDIT (S, PA WC)	RESULTS OF AUDIT	RESULTS OF INFORMAL RESOLUTION	TBI '07	
107-36-013	7	27	7	SWSE	3.50	3.50	S, PA	N/A	N/A	3.50	acres planted
107-36-012	7	27	7	SWSE	8.00	8.00	S, PA	N/A	N/A	8.00	acres planted
107-37-004	7	27	8	SENE	16.10	16.10	S, PA	N/A	N/A	16.10	acres planted
107-37-004	7	27	8	NESE	37.40	30.50	S, PA	N/A	N/A	30.50	acres planted
107-37-004	7	27	8	NWSE	19.10	18.80	S, PA	N/A	N/A	18.80	acres planted
107-37-004	7	27	8	SESE	10.60	0.00	S, PA	N/A	N/A	0.00	acres planted
107-37-004	7	27	8	SWSE	0.10	0.00	S, PA	N/A	N/A	0.00	acres planted
107-38-007A	7	27	9	NWNE	2.80	2.80	S, PA	N/A	N/A	2.80	acres planted
107-38-007A	7	27	9	NENW	5.70	5.70	S, PA	N/A	N/A	5.70	acres planted
107-38-007A	7	27	9	SWNW	24.40	24.40	S, PA	N/A	N/A	24.40	acres planted
107-38-007A	7	27	9	SENE	10.30	10.30	S, PA	N/A	N/A	10.30	acres planted
107-38-007A	7	27	9	NESW	0.00	0.00	S, PA	N/A	N/A	0.00	acres planted
107-38-007A	7	27	9	NWSW	0.00	0.00	S, PA	N/A	N/A	0.00	acres planted
107-30-047	7	27	9	NWNE	4.60	4.60	S, PA	N/A	N/A	4.60	acres planted
107-38-007B	7	27	9	NWNE	4.20	4.20	S, PA	N/A	N/A	4.20	acres planted
107-38-007B	7	27	9	SWNE	4.60	4.60	S, PA	N/A	N/A	4.60	acres planted
107-38-007B	7	27	9	NENW	16.30	16.30	S, PA	N/A	N/A	16.30	acres planted
107-38-007B	7	27	9	SWNW	0.00	0.00	S, PA	N/A	N/A	0.00	acres planted
107-38-007B	7	27	9	SENE	27.20	27.20	S, PA	N/A	N/A	27.20	acres planted
107-30-047B	7	27	9	NENE	23.60	15.00	S, PA	N/A	N/A	15.00	acres planted
107-30-047B	7	27	9	NWNE	25.70	22.40	S, PA	N/A	N/A	22.40	acres planted
107-30-047B	7	27	9	SWNE	10.40	5.70	S, PA	N/A	N/A	5.70	acres planted
107-36-010C	7	27	18	NENE	26.50	22.50	S, PA	N/A	N/A	22.50	acres planted
107-36-010C	7	27	18	NENW	35.10	33.10	S, PA	N/A	N/A	33.10	acres planted
107-36-010C	7	27	18	NWNE	14.10	13.10	S, PA	N/A	N/A	13.10	acres planted
107-36-015A	7	27	18	NENE	7.10	4.40	S, PA	N/A	N/A	4.40	acres planted
107-36-022	7	27	18	NENE	7.20	5.00	S, PA	N/A	N/A	5.00	acres planted
107-36-013	7	27	18	NENE	2.10	1.90	S, PA	N/A	N/A	1.90	acres planted
107-36-013	7	27	18	NWNE	4.30	3.70	S, PA	N/A	N/A	3.70	acres planted
107-36-012	7	27	18	NWNE	6.30	6.30	S, PA	N/A	N/A	6.30	acres planted
107-32-011	7	27	2	NWSW	17.00	17.00	S, PA	N/A	N/A	17.00	acres planted
107-32-011	7	27	2	SWSW	11.30	11.30	S, PA	N/A	N/A	11.30	acres planted
107-32-007	7	27	2	NWSE	7.20	7.20	S, PA	N/A	N/A	7.20	acres planted
107-32-007	7	27	2	NESW	33.40	33.40	S, PA	N/A	N/A	33.40	acres planted
107-32-007	7	27	2	SESW	5.10	5.10	S, PA	N/A	N/A	5.10	acres planted
107-32-002	7	27	2	NENE	3.60	3.60	S, PA	N/A	N/A	3.60	acres planted
107-32-002	7	27	2	NWNE	17.80	17.80	S, PA	N/A	N/A	17.80	acres planted

**2007 Summary of Audits
Gila Valley Irrigation District**

PARCEL/OWNER NO.	TWP	RNG	SEC	1/4-1/4	Total DCR Acres	TBI '07	AUDIT (S, PA WC)	RESULTS OF AUDIT	RESULTS OF INFORMAL RESOLUTION	TBI '07	
107-32-002	7	27	2	SWNE	23.20	23.20	S, PA	N/A	N/A	23.20	acres planted
107-32-002	7	27	2	SENE	5.40	5.40	S, PA	N/A	N/A	5.40	acres planted
107-32-006	7	27	2	SWNW	11.60	3.00	S, PA	N/A	N/A	3.00	acres planted
107-32-008	7	27	2	NWSW	9.60	5.20	S, PA	N/A	N/A	5.20	acres planted
107-32-008	7	27	2	NESW	5.00	2.80	S, PA	N/A	N/A	2.80	acres planted
107-32-008	7	27	2	SWSW	3.60	3.60	S, PA	N/A	N/A	3.60	acres planted
107-32-008	7	27	2	SESW	1.10	1.10	S, PA	N/A	N/A	1.10	acres planted
107-32-012	7	27	2	NWSW	14.10	14.10	S, PA	N/A	N/A	14.10	acres planted
107-32-013	7	27	2	SWSW	12.10	12.10	S, PA	N/A	N/A	12.10	acres planted
107-33-015	7	27	3	SENE	21.70	21.70	S, PA	N/A	N/A	21.70	acres planted
107-33-017	7	27	3	SENE	5.80	2.00	S, PA	N/A	N/A	2.00	acres planted
103-02-028	7	26	19	NWNW	7.70	7.70	S, PA	N/A	N/A	7.70	acres planted
103-15-003	7	26	21	SWSE	37.30	35.70	S, PA	N/A	N/A	35.70	acres planted
103-12-013	7	26	21	SWNE	5.10	5.10	S, PA	N/A	N/A	5.10	acres planted
103-12-013	7	26	21	SENE	20.60	20.60	S, PA	N/A	N/A	20.60	acres planted
103-12-013	7	26	21	NESE	30.60	30.60	S, PA	N/A	N/A	30.60	acres planted
103-12-013	7	26	21	NWSE	0.00	0.00	S, PA	N/A	N/A	0.00	acres planted
103-15-004G	7	26	21	SESE	30.80	30.50	S, PA	N/A	N/A	30.50	acres planted
103-14-004A	7	26	21	SESW	37.20	37.20	S, PA	N/A	N/A	37.20	acres planted
103-14-002C	7	26	21	NWSW	8.00	8.00	S, PA	N/A	N/A	8.00	acres planted
103-14-002B	7	26	21	NWSW	21.60	20.50	S, PA	N/A	N/A	20.50	acres planted
103-12-018	7	26	21	SENE	10.00	10.00	S, PA	N/A	N/A	10.00	acres planted
103-12-019	7	26	21	NESW	38.90	37.90	S, PA	N/A	N/A	37.90	acres planted
103-12-009	7	26	21	SWNE	13.10	13.00	S, PA	N/A	N/A	13.00	acres planted
103-12-009	7	26	21	NWSE	35.80	31.00	S, PA	N/A	N/A	31.00	acres planted
103-12-009	7	26	21	NESE	1.50	1.50	S, PA	N/A	N/A	1.50	acres planted
103-18-004	7	26	24	SWNW	20.50	20.50	S, PA	N/A	N/A	20.50	acres planted
103-18-004	7	26	24	SENE	7.70	7.70	S, PA	N/A	N/A	7.70	acres planted
103-18-004	7	26	24	NWSW	8.70	8.70	S, PA	N/A	N/A	8.70	acres planted
103-18-004	7	26	24	NESW	1.90	1.90	S, PA	N/A	N/A	1.90	acres planted
103-18-008	7	26	24	NWSW	17.80	17.80	S, PA	N/A	N/A	17.80	acres planted
103-18-008	7	26	24	NESW	29.60	29.60	S, PA	N/A	N/A	29.60	acres planted
103-18-008	7	26	24	SWSW	6.00	6.00	S, PA	N/A	N/A	6.00	acres planted
103-18-008	7	26	24	SESW	33.30	33.30	S, PA	N/A	N/A	33.30	acres planted
103-18-003	7	26	24	NENW	4.80	4.80	S, PA	N/A	N/A	4.80	acres planted
103-18-003	7	26	24	NWNE	21.10	21.10	S, PA	N/A	N/A	21.10	acres planted
103-18-003	7	26	24	SENE	31.10	31.10	S, PA	N/A	N/A	31.10	acres planted

**2007 Summary of Audits
Gila Valley Irrigation District**

PARCEL/OWNER NO.	TWP	RNG	SEC	1/4-1/4	Total DCR Acres	TBI '07	AUDIT (S, PA WC)	RESULTS OF AUDIT	RESULTS OF INFORMAL RESOLUTION	TBI '07	
103-18-003	7	26	24	NESW	8.00	8.00	S, PA	N/A	N/A	8.00	acres planted
103-18-003	7	26	24	SWNE	38.30	38.30	S, PA	N/A	N/A	38.30	acres planted
103-18-003	7	26	24	SENE	37.80	37.80	S, PA	N/A	N/A	37.80	acres planted
103-18-003	7	26	24	NESE	37.90	37.90	S, PA	N/A	N/A	37.90	acres planted
103-18-003	7	26	24	NWSE	38.80	38.80	S, PA	N/A	N/A	38.80	acres planted
103-18-003	7	26	24	SWSE	38.00	38.00	S, PA	N/A	N/A	38.00	acres planted
103-18-003	7	26	24	SESE	35.80	35.80	S, PA	N/A	N/A	35.80	acres planted
103-19-034	7	26	24	NENE	3.36	3.36	S, PA	N/A	N/A	3.36	acres planted
103-21-011A	7	26	26	NWNW	19.40	19.40	S, PA	N/A	N/A	19.40	acres planted
103-21-011A	7	26	26	NENW	20.10	20.10	S, PA	N/A	N/A	20.10	acres planted
103-21-005	7	26	26	NENE	7.90	7.90	S, PA	N/A	N/A	7.90	acres planted
103-01-009G	7	26	27	NENW	8.10	8.10	S, PA	N/A	N/A	8.10	acres planted
103-01-009G	7	26	27	NWNE	23.60	23.60	S, PA	N/A	N/A	23.60	acres planted
103-01-009G	7	26	27	NENE	9.20	9.20	S, PA	N/A	N/A	9.20	acres planted
103-01-009B	7	26	27	NENW	8.20	8.20	S, PA	N/A	N/A	8.20	acres planted
103-01-003	7	26	27	NWNW	21.50	21.50	S, PA	N/A	N/A	21.50	acres planted
103-01-009E	7	26	27	NENE	4.50	4.50	S, PA	N/A	N/A	4.50	acres planted
103-22-015E	7	26	28	NENW	28.80	27.80	S, PA	N/A	N/A	27.80	acres planted
103-22-041	7	26	28	NWNE	26.90	26.90	S, PA	N/A	N/A	26.90	acres planted
103-22-001	7	26	28	NENE	28.40	28.40	S, PA	N/A	N/A	28.40	acres planted
103-22-001	7	26	28	SENE	6.00	6.00	S, PA	N/A	N/A	6.00	acres planted
103-22-044	7	26	28	SWNE	20.39	20.39	S, PA	N/A	N/A	20.39	acres planted
103-22-044	7	26	28	SENE	13.48	13.48	S, PA	N/A	N/A	13.48	acres planted
103-22-044	7	26	28	NESW	25.04	25.04	S, PA	N/A	N/A	25.04	acres planted
103-22-044	7	26	28	NWSE	20.00	20.00	S, PA	N/A	N/A	20.00	acres planted
103-18-007A	7	26	28	NWSW	4.00	4.00	S, PA	N/A	N/A	4.00	acres planted
103-18-007A	7	26	28	SWSW	25.70	25.70	S, PA	N/A	N/A	25.70	acres planted
103-18-007A	7	26	28	SESW	0.70	0.70	S, PA	N/A	N/A	0.70	acres planted
107-33-015	7	27	3	NESE	17.00	16.30	S, PA	N/A	N/A	16.30	acres planted
107-33-015	7	27	3	NWSE	21.70	17.00	S, PA	N/A	N/A	17.00	acres planted
107-33-015	7	27	3	SWSE	13.00	9.60	S, PA	N/A	N/A	9.60	acres planted
107-33-015	7	27	3	SESE	32.00	32.00	S, PA	N/A	N/A	32.00	acres planted
107-39-018	7	27	10	SWNE	6.00	6.00	S, PA	N/A	N/A	6.00	acres planted
107-39-011B	7	27	10	NENW	16.60	13.90	S, PA	N/A	N/A	13.90	acres planted
107-39-011B	7	27	10	NWNW	0.40	0.40	S, PA	N/A	N/A	0.40	acres planted
107-39-011B	7	27	10	SWNW	19.80	18.00	S, PA	N/A	N/A	18.00	acres planted
107-39-011B	7	27	10	SENE	8.40	8.40	S, PA	N/A	N/A	8.40	acres planted

**2007 Summary of Audits
Gila Valley Irrigation District**

PARCEL/OWNER NO.	TWP	RNG	SEC	1/4-1/4	Total DCR Acres	TBI '07	AUDIT (S, PA WC)	RESULTS OF AUDIT	RESULTS OF INFORMAL RESOLUTION	TBI '07	
107-39-011B	7	27	10	NWSW	22.30	22.30	S, PA	N/A	N/A	22.30	acres planted
107-39-011B	7	27	10	SWSW	25.40	25.40	S, PA	N/A	N/A	25.40	acres planted
107-30-005	7	27	15	NWNW	2.70	2.70	S, PA	N/A	N/A	2.70	acres planted
107-44-005	7	27	16	NWNW	10.50	0.00	S, PA	N/A	N/A	0.00	acres planted
107-44-005	7	27	16	NWNW	1.90	0.00	S, PA	N/A	N/A	0.00	acres planted
107-44-002	7	27	16	NENW	7.20	7.20	S, PA	N/A	N/A	7.20	acres planted
107-44-002	7	27	16	SENW	15.00	0.00	S, PA	N/A	N/A	0.00	acres planted
107-44-002	7	27	16	NWNE	22.40	22.40	S, PA	N/A	N/A	22.40	acres planted
107-44-002	7	27	16	NENE	0.50	0.50	S, PA	N/A	N/A	0.50	acres planted
107-44-002	7	27	16	SWNE	3.50	3.50	S, PA	N/A	N/A	3.50	acres planted
107-44-003	7	27	16	NWNW	0.20	0.20	S, PA	N/A	N/A	0.20	acres planted
107-44-003	7	27	16	NENW	19.30	19.30	S, PA	N/A	N/A	19.30	acres planted
107-44-003	7	27	16	SENW	1.11	1.11	S, PA	N/A	N/A	1.11	acres planted
107-44-003	7	27	16	SWNE	11.60	11.60	S, PA	N/A	N/A	11.60	acres planted
107-44-003	7	27	16	NENE	0.20	0.20	S, PA	N/A	N/A	0.20	acres planted
107-44-007	7	27	16	NWNW	2.40	2.00	S, PA	N/A	N/A	2.00	acres planted
107-44-007	7	27	16	SWNW	13.40	12.50	S, PA	N/A	N/A	12.50	acres planted
107-44-007	7	27	16	NWSW	12.20	11.50	S, PA	N/A	N/A	11.50	acres planted
107-43-001A	7	27	16	NWNE	15.50	15.50	S, PA	N/A	N/A	15.50	acres planted
107-43-001A	7	27	16	NENE	26.90	26.90	S, PA	N/A	N/A	26.90	acres planted
107-43-001A	7	27	16	SENE	0.00	0.00	S, PA	N/A	N/A	0.00	acres planted
107-44-004	7	27	16	SENW	9.41	9.40	S, PA	N/A	N/A	9.40	acres planted
107-44-015	7	27	16	SWNE	3.20	3.20	S, PA	N/A	N/A	3.20	acres planted
107-44-004	7	27	16	SWNE	1.90	1.90	S, PA	N/A	N/A	1.90	acres planted
107-44-004	7	27	16	NWNW	3.90	3.90	S, PA	N/A	N/A	3.90	acres planted
107-44-015	7	27	16	NWNW	3.90	3.90	S, PA	N/A	N/A	3.90	acres planted
107-44-004	7	27	16	NENW	3.70	3.70	S, PA	N/A	N/A	3.70	acres planted
107-44-015	7	27	16	NENW	6.80	6.80	S, PA	N/A	N/A	6.80	acres planted
107-44-015	7	27	16	SENW	5.38	5.38	S, PA	N/A	N/A	5.38	acres planted
107-44-006	7	27	16	NWNW	1.70	1.70	S, PA	N/A	N/A	1.70	acres planted
107-44-006	7	27	16	SWNW	22.60	22.60	S, PA	N/A	N/A	22.60	acres planted
107-44-006	7	27	16	SENW	7.30	7.30	S, PA	N/A	N/A	7.30	acres planted
107-44-006	7	27	16	NESW	3.20	3.20	S, PA	N/A	N/A	3.20	acres planted
107-44-006	7	27	16	NESW	6.80	6.80	S, PA	N/A	N/A	6.80	acres planted
107-47-003	7	27	17	SWNE	38.00	38.00	S, PA	N/A	N/A	38.00	acres planted
107-47-003	7	27	17	SENW	30.40	23.90	S, PA	N/A	N/A	23.90	acres planted
107-47-003	7	27	17	SWNW	12.40	12.40	S, PA	N/A	N/A	12.40	acres planted

**2007 Summary of Audits
Gila Valley Irrigation District**

PARCEL/OWNER NO.	TWP	RNG	SEC	1/4-1/4	Total DCR Acres	TBI '07	AUDIT (S, PA WC)	RESULTS OF AUDIT	RESULTS OF INFORMAL RESOLUTION	TBI '07	
107-47-003	7	27	17	NWSW	33.40	33.40	S, PA	N/A	N/A	33.40	acres planted
107-47-003	7	27	17	NESW	35.80	35.80	S, PA	N/A	N/A	35.80	acres planted
107-47-003	7	27	17	NWSE	37.30	37.30	S, PA	N/A	N/A	37.30	acres planted
107-47-003	7	27	17	SESW	5.00	5.00	S, PA	N/A	N/A	5.00	acres planted
107-47-010	7	27	17	NENE	1.50	0.50	S, PA	N/A	N/A	0.50	acres planted
107-47-010	7	27	17	SENE	36.30	31.40	S, PA	N/A	N/A	31.40	acres planted
107-47-010	7	27	17	NESE	36.70	31.80	S, PA	N/A	N/A	31.80	acres planted
107-47-005A	7	27	17	SWSE	40.00	37.80	S, PA	N/A	N/A	37.80	acres planted
107-47-005A	7	27	17	SESE	33.00	32.40	S, PA	N/A	N/A	32.40	acres planted
107-47-007F	7	27	17	SESW	5.25	4.75	S, PA	N/A	N/A	4.75	acres planted
107-47-007A	7	27	17	SESW	18.00	17.50	S, PA	N/A	N/A	17.50	acres planted
107-47-007D	7	27	17	SESW	5.20	5.20	S, PA	N/A	N/A	5.20	acres planted
10747-007E	7	27	17	SESW	5.25	4.75	S, PA	N/A	N/A	4.75	acres planted
107-30-050A	7	27	17	SWSW	40.00	39.80	S, PA	N/A	N/A	39.80	acres planted
107-50-004	7	27	19	SENE	38.00	36.00	S, PA	N/A	N/A	36.00	acres planted
107-50-004	7	27	19	NESE	33.40	29.60	S, PA	N/A	N/A	29.60	acres planted
107-50-007	7	27	19	SENW	28.10	28.10	S, PA	N/A	N/A	28.10	acres planted
107-50-007	7	27	19	SWNE	36.50	35.50	S, PA	N/A	N/A	35.50	acres planted
107-50-007	7	27	19	NWSW	37.40	35.00	S, PA	N/A	N/A	35.00	acres planted
107-50-007	7	27	19	NESW	39.70	38.50	S, PA	N/A	N/A	38.50	acres planted
107-50-007	7	27	19	NWSE	39.00	38.50	S, PA	N/A	N/A	38.50	acres planted
107-50-007	7	27	19	SWSW	35.00	35.00	S, PA	N/A	N/A	35.00	acres planted
107-50-007	7	27	19	SESW	26.40	21.00	S, PA	N/A	N/A	21.00	acres planted
107-50-007	7	27	19	SWSE	10.10	8.20	S, PA	N/A	N/A	8.20	acres planted
107-53-037	7	27	19	SWNW	15.69	11.50	S, PA	N/A	N/A	11.50	acres planted
107-52-001	7	27	19	NENW	20.00	20.00	S, PA	N/A	N/A	20.00	acres planted
107-52-001	7	27	19	NWNE	8.20	8.20	S, PA	N/A	N/A	8.20	acres planted
107-55-017A	7	27	20	NENE	10.10	10.10	S, PA	N/A	N/A	10.10	acres planted
107-54-016B	7	27	20	NENE	3.80	2.80	S, PA	N/A	N/A	2.80	acres planted
107-54-024	7	27	20	SWNE	2.90	2.83	S, PA	N/A	N/A	2.83	acres planted
107-54-021C	7	27	20	SWNW	7.60	6.80	S, PA	N/A	N/A	6.80	acres planted
107-54-021C	7	27	20	SENW	36.80	34.00	S, PA	N/A	N/A	34.00	acres planted
107-54-021C	7	27	20	NESW	7.20	7.00	S, PA	N/A	N/A	7.00	acres planted
107-54-021C	7	27	20	NWSW	4.30	3.80	S, PA	N/A	N/A	3.80	acres planted
107-54-021C	7	27	20	SWNE	1.50	0.00	S, PA	N/A	N/A	0.00	acres planted
107-54-021D	7	27	20	SWNW	27.60	27.50	S, PA	N/A	N/A	27.50	acres planted
107-54-021D	7	27	20	NWSW	18.00	15.80	S, PA	N/A	N/A	15.80	acres planted

**2007 Summary of Audits
Gila Valley Irrigation District**

PARCEL/OWNER NO.	TWP	RNG	SEC	1/4-1/4	Total DCR Acres	TBI '07	AUDIT (S, PA WC)	RESULTS OF AUDIT	RESULTS OF INFORMAL RESOLUTION	TBI '07	
107-54-023	7	27	20	SWSE	5.20	5.20	S, PA	N/A	N/A	5.20	acres planted
107-54-015	7	27	20	SWNE	1.50	1.50	S, PA	N/A	N/A	1.50	acres planted
107-54-019H	7	27	20	NENW	24.60	19.70	S, PA	N/A	N/A	19.70	acres planted
107-54-018	7	27	20	NENW	2.00	1.80	S, PA	N/A	N/A	1.80	acres planted
107-30-050B	7	27	20	NWNW	18.00	17.50	S, PA	N/A	N/A	17.50	acres planted
107-54-019T	7	27	20	NENW	5.45	5.45	S, PA	N/A	N/A	5.45	acres planted
107-54-019F	7	27	20	NWNE	13.75	13.75	S, PA	N/A	N/A	13.75	acres planted
107-54-020	7	27	20	NENE	7.40	7.30	S, PA	N/A	N/A	7.30	acres planted
107-54-020	7	27	20	NENE	1.50	1.50	S, PA	N/A	N/A	1.50	acres planted
107-54-016A	7	27	20	NWNE	4.80	4.00	S, PA	N/A	N/A	4.00	acres planted
107-54-004B	7	27	20	NWNE	2.50	2.00	S, PA	N/A	N/A	2.00	acres planted
107-54-019N	7	27	20	NWNE	3.27	3.27	S, PA	N/A	N/A	3.27	acres planted
107-54-019K	7	27	20	NWNE	1.20	1.20	S, PA	N/A	N/A	1.20	acres planted
107-30-050A	7	27	20	NWNW	18.30	15.00	S, PA	N/A	N/A	15.00	acres planted
102-35-002	7	26	15	NESE	6.40	6.40	S, PA	N/A	N/A	6.40	acres planted
102-35-002	7	26	15	NWSE	24.80	24.80	S, PA	N/A	N/A	24.80	acres planted
102-36-025C	7	26	15	NWSW	5.60	5.50	S, PA	N/A	N/A	5.50	acres planted
102-36-025D	7	26	15	NESW	0.90	0.90	S, PA	N/A	N/A	0.90	acres planted
102-36-025D	7	26	15	NWSW	4.30	4.20	S, PA	N/A	N/A	4.20	acres planted
102-36-025E	7	26	15	NESW	0.90	0.90	S, PA	N/A	N/A	0.90	acres planted
102-36-025E	7	26	15	NWSW	4.50	4.40	S, PA	N/A	N/A	4.40	acres planted
102-36-025B	7	26	15	NWSW	5.20	4.80	S, PA	N/A	N/A	4.80	acres planted
102-36-025B	7	26	15	SWSW	1.16	0.00	S, PA	N/A	N/A	0.00	acres planted
102-36-002	7	26	15	NESW	33.50	32.50	S, PA	N/A	N/A	32.50	acres planted
102-36-002	7	26	15	SESW	37.20	34.90	S, PA	N/A	N/A	34.90	acres planted
102-36-025H	7	26	15	NESW	0.20	0.20	S, PA	N/A	N/A	0.20	acres planted
102-36-025H	7	26	15	NWSW	2.40	2.40	S, PA	N/A	N/A	2.40	acres planted
102-36-025H	7	26	15	SWSW	19.90	18.40	S, PA	N/A	N/A	18.40	acres planted
102-36-025H	7	26	15	SESW	2.00	2.00	S, PA	N/A	N/A	2.00	acres planted
102-35-009	7	26	15	SWSE	37.70	37.70	S, PA	N/A	N/A	37.70	acres planted
102-35-009	7	26	15	SESE	37.10	37.10	S, PA	N/A	N/A	37.10	acres planted
102-43-002B	7	26	16	SWSE	10.00	7.50	S, PA	N/A	N/A	7.50	acres planted
102-43-002A	7	26	16	NWSE	16.90	16.50	S, PA	N/A	N/A	16.50	acres planted
102-43-002A	7	26	16	SWSE	25.80	24.20	S, PA	N/A	N/A	24.20	acres planted
102-43-002A	7	26	16	SESE	12.10	11.80	S, PA	N/A	N/A	11.80	acres planted
102-41-023	7	26	16	SESW	8.80	6.80	S, PA	N/A	N/A	6.80	acres planted
103-37-002	7	26	16	NENE	9.90	9.60	S, PA	N/A	N/A	9.60	acres planted

**2007 Summary of Audits
Gila Valley Irrigation District**

PARCEL/OWNER NO.	TWP	RNG	SEC	1/4-1/4	Total DCR Acres	TBI '07	AUDIT (S, PA WC)	RESULTS OF AUDIT	RESULTS OF INFORMAL RESOLUTION	TBI '07	
103-37-002	7	26	16	SENE	37.00	36.70	S, PA	N/A	N/A	36.70	acres planted
102-43-040	7	26	16	NESE	29.15	24.00	S, PA	N/A	N/A	24.00	acres planted
102-43-040	7	26	16	SESE	5.35	5.35	S, PA	N/A	N/A	5.35	acres planted
102-42-006B	7	26	16	NESW	32.50	31.80	S, PA	N/A	N/A	31.80	acres planted
102-42-006B	7	26	16	SESW	29.90	29.50	S, PA	N/A	N/A	29.50	acres planted
102-42-006B	7	26	16	NWSE	3.30	3.30	S, PA	N/A	N/A	3.30	acres planted
102-42-006B	7	26	16	SWSE	1.40	0.70	S, PA	N/A	N/A	0.70	acres planted
102-43-037	7	26	16	SESE	2.00	1.90	S, PA	N/A	N/A	1.90	acres planted
102-43-036	7	26	16	SESE	1.00	1.00	S, PA	N/A	N/A	1.00	acres planted
102-43-005A	7	26	16	SESE	3.40	3.30	S, PA	N/A	N/A	3.30	acres planted
102-41-005	7	26	16	SWNW	38.50	37.20	S, PA	N/A	N/A	37.20	acres planted
102-41-005	7	26	16	SESW	17.00	15.00	S, PA	N/A	N/A	15.00	acres planted
102-42-002	7	26	16	NWSW	36.80	36.80	S, PA	N/A	N/A	36.80	acres planted
102-42-002	7	26	16	NESW	5.00	5.00	S, PA	N/A	N/A	5.00	acres planted
102-42-002	7	26	16	SWSW	37.60	37.60	S, PA	N/A	N/A	37.60	acres planted
102-41-002	7	26	16	SESW	7.90	7.90	S, PA	N/A	N/A	7.90	acres planted
101-12-005	7	26	17	NESE	39.60	39.20	S, PA	N/A	N/A	39.20	acres planted
103-13-021	7	26	21	NWNE	5.50	5.50	S, PA	N/A	N/A	5.50	acres planted
103-13-021	7	26	21	NENE	3.20	3.20	S, PA	N/A	N/A	3.20	acres planted
103-13-018	7	26	21	NENE	5.40	5.40	S, PA	N/A	N/A	5.40	acres planted
103-13-018	7	26	21	SENE	3.20	3.20	S, PA	N/A	N/A	3.20	acres planted
103-13-020	7	26	21	NENE	7.10	7.10	S, PA	N/A	N/A	7.10	acres planted
103-13-020	7	26	21	SENE	1.70	1.70	S, PA	N/A	N/A	1.70	acres planted
103-13-017E	7	26	21	SENE	5.20	3.36	S, PA	N/A	N/A	3.36	acres planted
103-13-017E	7	26	21	NENE	9.60	6.15	S, PA	N/A	N/A	6.15	acres planted
103-13-003B	7	26	21	NWNE	26.00	26.00	S, PA	N/A	N/A	26.00	acres planted
103-12-015A	7	26	21	NENW	8.80	8.50	S, PA	N/A	N/A	8.50	acres planted
103-13-013A	7	26	21	NWNE	19.50	17.20	S, PA	N/A	N/A	17.20	acres planted
103-13-024	7	26	21	NENE	6.40	6.35	S, PA	N/A	N/A	6.35	acres planted
103-13-024	7	26	21	SENE	2.70	2.70	S, PA	N/A	N/A	2.70	acres planted
103-12-001	7	26	21	NENW	18.50	18.50	S, PA	N/A	N/A	18.50	acres planted
103-12-001	7	26	21	NWNE	1.40	1.40	S, PA	N/A	N/A	1.40	acres planted
103-12-001	7	26	21	SWNE	7.10	7.10	S, PA	N/A	N/A	7.10	acres planted
103-12-004	7	26	21	NWNW	37.00	37.00	S, PA	N/A	N/A	37.00	acres planted
103-12-017	7	26	21	NENW	10.00	9.60	S, PA	N/A	N/A	9.60	acres planted
103-19-101	7	26	24	NENE	3.00	2.00	S, PA	N/A	N/A	2.00	acres planted
103-19-004	7	26	24	NENE	0.50	0.50	S, PA	N/A	N/A	0.50	acres planted

**2007 Summary of Audits
Gila Valley Irrigation District**

PARCEL/OWNER NO.	TWP	RNG	SEC	1/4-1/4	Total DCR Acres	TBI '07	AUDIT (S, PA WC)	RESULTS OF AUDIT	RESULTS OF INFORMAL RESOLUTION	TBI '07	
103-18-006	7	26	24	NWNW	35.50	34.50	S, PA	N/A	N/A	34.50	acres planted
103-18-006	7	26	24	SWNW	13.70	12.80	S, PA	N/A	N/A	12.80	acres planted
103-18-011	7	26	24	NENW	1.40	1.00	S, PA	N/A	N/A	1.00	acres planted
103-18-011	7	26	24	NWNE	15.10	12.50	S, PA	N/A	N/A	12.50	acres planted
103-18-002	7	26	24	NENW	31.30	30.10	S, PA	N/A	N/A	30.10	acres planted
107-49-004	7	27	19	NWNW	1.40	1.40	S, PA	N/A	N/A	1.40	acres planted
104-10-001A	7	25	2	SESW	2.00	1.60	S, PA	N/A	N/A	1.60	acres planted
104-10-001B	7	25	2	SESW	2.40	0.00	S, PA	N/A	N/A	0.00	acres planted
104-23-008I	7	25	10	SENE	6.50	6.41	S, PA	N/A	N/A	6.41	acres planted
104-23-008K	7	25	10	SENE	6.53	6.43	S, PA	N/A	N/A	6.43	acres planted
104-23-029	7	25	10	NENE	13.80	13.50	S, PA	N/A	N/A	13.50	acres planted
104-23-030	7	25	10	NENE	18.00	17.80	S, PA	N/A	N/A	17.80	acres planted
104-23-011	7	25	10	NWNE	35.80	34.70	S, PA	N/A	N/A	34.70	acres planted
104-23-011	7	25	10	SWNE	4.20	4.20	S, PA	N/A	N/A	4.20	acres planted
104-23-011	7	25	10	SENE	4.10	4.10	S, PA	N/A	N/A	4.10	acres planted
104-23-033	7	25	10	NENW	2.10	2.10	S, PA	N/A	N/A	2.10	acres planted
104-23-013	7	25	10	NENW	8.50	8.00	S, PA	N/A	N/A	8.00	acres planted
104-23-008L	7	25	10	SENE	7.47	7.36	S, PA	N/A	N/A	7.36	acres planted
104-24-069	7	25	11	NWNE	3.50	3.30	S, PA	N/A	N/A	3.30	acres planted
104-24-069	7	25	11	SWNE	4.30	4.20	S, PA	N/A	N/A	4.20	acres planted
104-28-073	7	25	11	SWNE	3.00	3.00	S, PA	N/A	N/A	3.00	acres planted
104-28-073	7	25	11	NWSE	5.10	5.10	S, PA	N/A	N/A	5.10	acres planted
104-29-120	7	25	11	NWSE	4.70	4.70	S, PA	N/A	N/A	4.70	acres planted
104-28-059	7	25	11	SENE	17.00	5.20	S, PA	N/A	N/A	5.20	acres planted
104-28-059	7	25	11	NESW	9.70	9.70	S, PA	N/A	N/A	9.70	acres planted
104-26-036	7	25	11	NENW	0.80	0.80	S, PA	N/A	N/A	0.80	acres planted
104-26-038	7	25	11	NENW	1.00	1.00	S, PA	N/A	N/A	1.00	acres planted
104-28-068	7	25	11	SENE	13.00	13.00	S, PA	N/A	N/A	13.00	acres planted
104-28-068	7	25	11	SWNE	4.00	4.00	S, PA	N/A	N/A	4.00	acres planted
104-28-068	7	25	11	NESW	9.80	9.80	S, PA	N/A	N/A	9.80	acres planted
104-28-068	7	25	11	NWSE	7.40	7.40	S, PA	N/A	N/A	7.40	acres planted
104-28-058B	7	25	11	NESW	1.63	1.63	S, PA	N/A	N/A	1.63	acres planted
104-29-057B	7	25	11	NWSE	7.60	7.60	S, PA	N/A	N/A	7.60	acres planted
104-29-057B	7	25	11	SWSE	0.70	0.70	S, PA	N/A	N/A	0.70	acres planted
104-25-057A	7	25	11	NWNW	13.00	13.00	S, PA	N/A	N/A	13.00	acres planted
104-25-057A	7	25	11	SWNW	7.80	7.80	S, PA	N/A	N/A	7.80	acres planted
104-29-119	7	25	11	NWSE	2.60	2.60	S, PA	N/A	N/A	2.60	acres planted

**2007 Summary of Audits
Gila Valley Irrigation District**

PARCEL/OWNER NO.	TWP	RNG	SEC	1/4-1/4	Total DCR Acres	TBI '07	AUDIT (S, PA WC)	RESULTS OF AUDIT	RESULTS OF INFORMAL RESOLUTION	TBI '07	
104-29-119	7	25	11	NESE	5.59	5.59	S, PA	N/A	N/A	5.59	acres planted
104-28-072	7	25	11	NESE	2.50	2.50	S, PA	N/A	N/A	2.50	acres planted
104-28-072	7	25	11	NESE	3.00	3.00	S, PA	N/A	N/A	3.00	acres planted
104-28-058B	7	25	11	NESW	4.07	4.07	S, PA	N/A	N/A	4.07	acres planted
104-28-058B	7	25	11	SESW	12.86	12.86	S, PA	N/A	N/A	12.86	acres planted
104-28-058B	7	25	11	SWSE	8.12	8.12	S, PA	N/A	N/A	8.12	acres planted
104-28-058B	7	25	11	SWSE	1.20	1.20	S, PA	N/A	N/A	1.20	acres planted
104-29-056	7	25	11	SWSE	1.40	1.40	S, PA	N/A	N/A	1.40	acres planted
104-29-081	7	25	11	SESE	1.10	1.10	S, PA	N/A	N/A	1.10	acres planted
104-29-080	7	25	11	SESE	1.00	1.00	S, PA	N/A	N/A	1.00	acres planted
104-29-079	7	25	11	SESE	0.00	0.00	S, PA	N/A	N/A	0.00	acres planted
104-31-035	7	25	12	NWSW	0.80	0.80	S, PA	N/A	N/A	0.80	acres planted
104-31-034	7	25	12	NWSW	0.30	0.05	S, PA	N/A	N/A	0.05	acres planted
104-31-034	7	25	12	SWSW	1.40	1.10	S, PA	N/A	N/A	1.10	acres planted
104-31-035	7	25	12	SWSW	0.90	0.90	S, PA	N/A	N/A	0.90	acres planted
104-35-059	7	25	13	NENW	18.90	17.50	S, PA	N/A	N/A	17.50	acres planted
104-35-059	7	25	13	SENW	16.50	15.30	S, PA	N/A	N/A	15.30	acres planted
104-35-114	7	25	13	NENW	19.20	18.80	S, PA	N/A	N/A	18.80	acres planted
104-35-114	7	25	13	SENW	19.00	19.00	S, PA	N/A	N/A	19.00	acres planted
104-35-114	7	25	13	NESW	2.20	2.00	S, PA	N/A	N/A	2.00	acres planted
104-35-004B	7	25	13	SWNW	18.80	18.80	S, PA	N/A	N/A	18.80	acres planted
104-38-006A	7	25	13	NWSE	22.40	13.00	S, PA	N/A	N/A	13.00	acres planted
104-38-006A	7	25	13	NESE	3.50	0.00	S, PA	N/A	N/A	0.00	acres planted
101-13-013	7	26	17	NWSE	0.70	0.36	S, PA	N/A	N/A	0.36	acres planted
101-13-014	7	26	17	NWSE	3.24	3.24	S, PA	N/A	N/A	3.24	acres planted
101-14-007A	7	26	17	SWSE	2.00	1.70	S, PA	N/A	N/A	1.70	acres planted
101-12-007	7	26	17	NWSE	3.00	3.00	S, PA	N/A	N/A	3.00	acres planted
101-12-007	7	26	17	SWSE	18.20	17.30	S, PA	N/A	N/A	17.30	acres planted
101-15-005A	7	26	17	SESE	36.50	36.40	S, PA	N/A	N/A	36.40	acres planted
101-14-011A	7	26	17	SWSE	1.70	1.24	S, PA	N/A	N/A	1.24	acres planted
103-03-037	7	26	17	SWNE	8.40	7.90	S, PA	N/A	N/A	7.90	acres planted
101-27-132	7	26	18	NWSW	2.00	2.00	S, PA	N/A	N/A	2.00	acres planted
101-27-132	7	26	18	NWSW	0.78	0.50	S, PA	N/A	N/A	0.50	acres planted
101-21-051I	7	26	18	SESW	2.97	1.75	S, PA	N/A	N/A	1.75	acres planted
101-21-051J	7	26	18	SESW	1.60	0.25	S, PA	N/A	N/A	0.25	acres planted
101-27-131B	7	26	18	NWSW	8.00	8.00	S, PA	N/A	N/A	8.00	acres planted
101-21-063A	7	26	18	NESW	1.05	1.00	S, PA	N/A	N/A	1.00	acres planted

**2007 Summary of Audits
Gila Valley Irrigation District**

PARCEL/OWNER NO.	TWP	RNG	SEC	1/4-1/4	Total DCR Acres	TBI '07	AUDIT (S, PA WC)	RESULTS OF AUDIT	RESULTS OF INFORMAL RESOLUTION	TBI '07	
101-21-062A	7	26	18	NESW	1.05	1.00	S, PA	N/A	N/A	1.00	acres planted
101-21-051F	7	26	18	SESW	11.23	0.00	S, PA	N/A	N/A	0.00	acres planted
101-21-050	7	26	18	SWSW	1.10	1.10	S, PA	N/A	N/A	1.10	acres planted
101-21-069	7	26	18	NWSW	4.46	3.50	S, PA	N/A	N/A	3.50	acres planted
101-21-009B	7	26	18	NWSW	4.98	4.54	S, PA	N/A	N/A	4.54	acres planted
101-20-025	7	26	18	SWNE	4.22	4.22	S, PA	N/A	N/A	4.22	acres planted
101-24-069	7	26	18	NWSW	9.00	9.00	S, PA	N/A	N/A	9.00	acres planted
103-07-060	7	26	20	NWNE	11.02	10.30	S, PA	N/A	N/A	10.30	acres planted
103-07-022	7	26	20	NWNE	0.47	0.40	S, PA	N/A	N/A	0.40	acres planted
103-07-057A	7	26	20	NENE	7.63	7.17	S, PA	N/A	N/A	7.17	acres planted
103-07-057A	7	26	20	NWNE	3.68	3.20	S, PA	N/A	N/A	3.20	acres planted
101-20-033	7	26	20	NWNW	2.70	2.70	S, PA	N/A	N/A	2.70	acres planted
101-20-034	7	26	20	NWNW	16.87	16.87	S, PA	N/A	N/A	16.87	acres planted
101-20-034	7	26	20	NENW	0.26	0.26	S, PA	N/A	N/A	0.26	acres planted
103-07-062	7	26	20	NENE	22.00	21.20	S, PA	N/A	N/A	21.20	acres planted
103-07-061	7	26	20	SWNE	2.60	2.50	S, PA	N/A	N/A	2.50	acres planted
103-07-061	7	26	20	SENE	35.80	34.50	S, PA	N/A	N/A	34.50	acres planted
103-10-029	7	26	20	NESE	27.90	27.90	S, PA	N/A	N/A	27.90	acres planted
109-64-009B	6	24	13	SESE	2.70	2.50	S, PA	N/A	N/A	2.50	acres planted
109-64-010A	6	24	13	SESW	13.70	12.00	S, PA	N/A	N/A	12.00	acres planted
109-64-010A	6	24	13	SWSE	26.30	26.30	S, PA	N/A	N/A	26.30	acres planted
105-13-009	6	25	19	NWNW	6.55	6.20	S, PA	N/A	N/A	6.20	acres planted
105-13-009	6	25	19	NENW	5.04	0.00	S, PA	N/A	N/A	0.00	acres planted
105-13-015	6	25	19	NWNW	4.80	4.80	S, PA	N/A	N/A	4.80	acres planted
105-13-015	6	25	19	SWNW	3.34	2.80	S, PA	N/A	N/A	2.80	acres planted
105-26-073B	6	25	20	SWSW	5.20	5.20	S, PA	N/A	N/A	5.20	acres planted
105-32-007	6	25	27	NWSE	16.40	16.40	S, PA	N/A	N/A	16.40	acres planted
105-32-007	6	25	27	SWSE	11.00	11.00	S, PA	N/A	N/A	11.00	acres planted
105-32-004	6	25	27	SESE	24.20	24.20	S, PA	N/A	N/A	24.20	acres planted
105-33-005	6	25	28	SWSW	40.00	36.30	S, PA	N/A	N/A	36.30	acres planted
105-33-005	6	25	28	SWSW	35.40	35.00	S, PA	N/A	N/A	35.00	acres planted
105-34-012	6	25	28	SWSE	13.40	12.00	S, PA	N/A	N/A	12.00	acres planted
105-35-009A	6	25	29	NENW	24.00	22.50	S, PA	N/A	N/A	22.50	acres planted
105-35-009A	6	25	29	SENW	9.50	9.00	S, PA	N/A	N/A	9.00	acres planted
105-35-009A	6	25	29	SENW	11.67	8.97	S, PA	N/A	N/A	8.97	acres planted
105-35-009A	6	25	29	NENW	7.60	7.00	S, PA	N/A	N/A	7.00	acres planted
105-35-009A	6	25	29	NENW	4.00	3.00	S, PA	N/A	N/A	3.00	acres planted

**2007 Summary of Audits
Gila Valley Irrigation District**

PARCEL/OWNER NO.	TWP	RNG	SEC	1/4-1/4	Total DCR Acres	TBI '07	AUDIT (S, PA WC)	RESULTS OF AUDIT	RESULTS OF INFORMAL RESOLUTION	TBI '07	
105-35-009A	6	25	29	SWNW	5.20	0.00	S, PA	N/A	N/A	0.00	acres planted
105-35-009A	6	25	29	NWNE	14.50	0.00	S, PA	N/A	N/A	0.00	acres planted
105-35-073	6	25	29	SESE	6.00	5.50	S, PA	N/A	N/A	5.50	acres planted
105-35-007	6	25	29	SESE	4.90	4.50	S, PA	N/A	N/A	4.50	acres planted
105-35-003	6	25	29	NESE	11.20	11.20	S, PA	N/A	N/A	11.20	acres planted
105-35-003	6	25	29	NWSE	9.70	9.00	S, PA	N/A	N/A	9.00	acres planted
105-35-093	6	25	29	SWSE	26.00	26.00	S, PA	N/A	N/A	26.00	acres planted
105-35-093	6	25	29	SESE	7.10	7.10	S, PA	N/A	N/A	7.10	acres planted
105-35-091D	6	25	29	SENE	25.20	25.20	S, PA	N/A	N/A	25.20	acres planted
105-35-091D	6	25	29	NESW	30.60	30.60	S, PA	N/A	N/A	30.60	acres planted
105-35-091D	6	25	29	SWNE	0.90	0.90	S, PA	N/A	N/A	0.90	acres planted
105-35-091D	6	25	29	NWSE	27.20	27.20	S, PA	N/A	N/A	27.20	acres planted
105-35-091D	6	25	29	NESE	0.50	0.50	S, PA	N/A	N/A	0.50	acres planted
105-35-077B	6	25	29	NWSW	1.74	1.74	S, PA	N/A	N/A	1.74	acres planted
105-35-017C	6	25	29	NWSW	2.70	2.70	S, PA	N/A	N/A	2.70	acres planted
105-35-001D	6	25	29	SWNE	36.90	32.60	S, PA	N/A	N/A	32.60	acres planted
105-35-001E	6	25	29	SENE	7.10	6.20	S, PA	N/A	N/A	6.20	acres planted
105-35-002C	6	25	29	SWSW	34.20	34.20	S, PA	N/A	N/A	34.20	acres planted
105-35-013	6	25	29	NWNW	4.40	3.80	S, PA	N/A	N/A	3.80	acres planted
105-35-095J	6	25	29	SWNW	7.60	6.00	S, PA	N/A	N/A	6.00	acres planted
105-35-077A	6	25	29	NWSW	9.00	0.00	S, PA	N/A	N/A	0.00	acres planted
105-35-095G	6	25	29	SWNW	8.60	3.60	S, PA	N/A	N/A	3.60	acres planted
105-35-095G	6	25	29	NWNW	12.11	12.11	S, PA	N/A	N/A	12.11	acres planted
105-35-074	6	25	29	SESE	10.50	10.50	S, PA	N/A	N/A	10.50	acres planted
105-35-011	6	25	29	SESE	6.40	6.40	S, PA	N/A	N/A	6.40	acres planted
105-44-029A	6	25	33	SENE	6.20	6.20	S, PA	N/A	N/A	6.20	acres planted
105-44-078	6	25	33	SENE	1.70	1.61	S, PA	N/A	N/A	1.61	acres planted
105-44-106A	6	25	33	SENE	2.90	2.90	S, PA	N/A	N/A	2.90	acres planted
105-45-018	6	25	33	SENE	2.50	2.00	S, PA	N/A	N/A	2.00	acres planted
105-44-019	6	25	33	SWNE	2.20	1.60	S, PA	N/A	N/A	1.60	acres planted
105-44-001	6	25	33	NENE	19.00	19.00	S, PA	N/A	N/A	19.00	acres planted
105-45-012	6	25	33	NWNW	18.90	18.90	S, PA	N/A	N/A	18.90	acres planted
105-44-003A	6	25	33	NWNE	3.78	0.00	S, PA	N/A	N/A	0.00	acres planted
105-44-002	6	25	33	NENE	17.30	17.30	S, PA	N/A	N/A	17.30	acres planted
105-48-014A	6	25	34	NWSW	19.70	17.90	S, PA	N/A	N/A	17.90	acres planted
105-48-014A	6	25	34	NESW	6.50	6.00	S, PA	N/A	N/A	6.00	acres planted
105-48-041B	6	25	34	NWSW	3.40	2.30	S, PA	N/A	N/A	2.30	acres planted

**2007 Summary of Audits
Gila Valley Irrigation District**

PARCEL/OWNER NO.	TWP	RNG	SEC	1/4-1/4	Total DCR Acres	TBI '07	AUDIT (S, PA WC)	RESULTS OF AUDIT	RESULTS OF INFORMAL RESOLUTION	TBI '07	
105-48-016	6	25	34	SWNW	2.50	1.50	S, PA	N/A	N/A	1.50	acres planted
105-48-002	6	25	34	SWSW	14.00	14.00	S, PA	N/A	N/A	14.00	acres planted
105-48-002	6	25	34	SESW	5.00	5.00	S, PA	N/A	N/A	5.00	acres planted
105-48-001	6	25	34	NWNE	20.60	20.00	S, PA	N/A	N/A	20.00	acres planted
105-48-001	6	25	34	NENE	20.00	20.00	S, PA	N/A	N/A	20.00	acres planted
105-48-019	6	25	34	NWSW	5.10	4.75	S, PA	N/A	N/A	4.75	acres planted
105-48-019	6	25	34	NESW	1.70	1.70	S, PA	N/A	N/A	1.70	acres planted
105-44-076	6	25	34	SWNW	1.70	1.27	S, PA	N/A	N/A	1.27	acres planted
105-44-084	6	25	34	SWNW	2.37	1.92	S, PA	N/A	N/A	1.92	acres planted
105-48-047	6	25	34	NESW	5.00	5.00	S, PA	N/A	N/A	5.00	acres planted
105-48-052	6	25	34	SENW	6.80	6.80	S, PA	N/A	N/A	6.80	acres planted
105-48-050	6	25	34	NESW	5.00	5.00	S, PA	N/A	N/A	5.00	acres planted
105-48-009	6	25	34	SESW	26.10	26.10	S, PA	N/A	N/A	26.10	acres planted
105-48-008	6	25	34	NENE	20.00	20.00	S, PA	N/A	N/A	20.00	acres planted
105-48-008	6	25	34	NWNE	20.00	20.00	S, PA	N/A	N/A	20.00	acres planted
105-48-008	6	25	34	NWNE	29.70	29.70	S, PA	N/A	N/A	29.70	acres planted
105-48-049	6	25	34	NESW	5.00	5.00	S, PA	N/A	N/A	5.00	acres planted
105-48-011A	6	25	34	SESE	39.20	36.00	S, PA	N/A	N/A	36.00	acres planted
105-48-051	6	25	34	NESW	6.50	6.00	S, PA	N/A	N/A	6.00	acres planted
105-48-048	6	25	34	NESW	5.00	5.00	S, PA	N/A	N/A	5.00	acres planted
105-48-006	6	25	34	NWNW	21.10	21.10	S, PA	N/A	N/A	21.10	acres planted
105-48-041	6	25	34	NWSW	3.50	3.40	S, PA	N/A	N/A	3.40	acres planted
105-48-057C	6	25	34	SWSW	0.95	0.00	S, PA	N/A	N/A	0.00	acres planted
105-48-045	6	25	34	SWSW	12.30	11.30	S, PA	N/A	N/A	11.30	acres planted
105-48-045	6	25	34	SESW	4.15	4.10	S, PA	N/A	N/A	4.10	acres planted
105-48-057D	6	25	34	SWSW	0.40	0.00	S, PA	N/A	N/A	0.00	acres planted
105-44-091	6	25	34	SWNW	4.10	3.52	S, PA	N/A	N/A	3.52	acres planted
105-48-013	6	25	34	NWSE	36.60	36.60	S, PA	N/A	N/A	36.60	acres planted
105-48-013	6	25	34	SWSE	24.60	24.60	S, PA	N/A	N/A	24.60	acres planted
105-48-033C	6	25	34	SENW	0.40	0.00	S, PA	N/A	N/A	0.00	acres planted
105-48-033C	6	25	34	NESW	3.00	3.00	S, PA	N/A	N/A	3.00	acres planted
105-48-041D	6	25	34	NESW	2.00	2.00	S, PA	N/A	N/A	2.00	acres planted
105-48-041D	6	25	34	NWSW	1.50	1.00	S, PA	N/A	N/A	1.00	acres planted
105-48-031	6	25	34	SENW	10.00	9.50	S, PA	N/A	N/A	9.50	acres planted
105-48-031	6	25	34	NENW	3.40	3.20	S, PA	N/A	N/A	3.20	acres planted
105-48-033A	6	25	34	SENE	2.76	1.96	S, PA	N/A	N/A	1.96	acres planted
105-48-027	6	25	34	SWNW	15.10	14.70	S, PA	N/A	N/A	14.70	acres planted

**2007 Summary of Audits
Gila Valley Irrigation District**

PARCEL/OWNER NO.	TWP	RNG	SEC	1/4-1/4	Total DCR Acres	TBI '07	AUDIT (S, PA WC)	RESULTS OF AUDIT	RESULTS OF INFORMAL RESOLUTION	TBI '07	
105-48-034	6	25	34	NENW	2.50	2.30	S, PA	N/A	N/A	2.30	acres planted
105-48-034	6	25	34	SENW	17.20	16.10	S, PA	N/A	N/A	16.10	acres planted
105-49-013	6	25	35	SENW	7.30	7.30	S, PA	N/A	N/A	7.30	acres planted
105-49-020	6	25	35	SWNE	6.90	6.90	S, PA	N/A	N/A	6.90	acres planted
105-49-020	6	25	35	SENE	0.00	0.00	S, PA	N/A	N/A	0.00	acres planted
105-49-021	6	25	35	NWSW	3.10	3.10	S, PA	N/A	N/A	3.10	acres planted
105-49-021	6	25	35	NESW	19.80	19.80	S, PA	N/A	N/A	19.80	acres planted
105-49-021	6	25	35	NWSE	36.50	36.50	S, PA	N/A	N/A	36.50	acres planted
105-49-009	6	25	35	SWSE	19.30	19.30	S, PA	N/A	N/A	19.30	acres planted
105-49-022	6	25	35	NESE	36.40	35.50	S, PA	N/A	N/A	35.50	acres planted
105-49-015	6	25	35	NENW	4.70	4.70	S, PA	N/A	N/A	4.70	acres planted
105-49-017	6	25	35	NWNW	9.14	9.14	S, PA	N/A	N/A	9.14	acres planted
105-49-017	6	25	35	NENW	0.60	0.60	S, PA	N/A	N/A	0.60	acres planted
105-49-018	6	25	35	NWNW	1.00	1.00	S, PA	N/A	N/A	1.00	acres planted
105-49-018	6	25	35	SWNW	34.52	34.52	S, PA	N/A	N/A	34.52	acres planted
105-49-004	6	25	35	SENW	26.00	26.00	S, PA	N/A	N/A	26.00	acres planted
105-49-004	6	25	35	NESW	19.00	19.00	S, PA	N/A	N/A	19.00	acres planted
105-49-004	6	25	35	NWSW	6.30	6.30	S, PA	N/A	N/A	6.30	acres planted
105-49-019	6	25	35	NWSW	22.24	22.24	S, PA	N/A	N/A	22.24	acres planted
105-49-003	6	25	35	SWSW	11.00	11.00	S, PA	N/A	N/A	11.00	acres planted
105-49-003	6	25	35	SESW	2.00	2.00	S, PA	N/A	N/A	2.00	acres planted
105-49-008	6	25	35	SWSE	19.40	19.40	S, PA	N/A	N/A	19.40	acres planted
109-64-010A	6	25	35	SWSE	38.90	38.90	S, PA	N/A	N/A	38.90	acres planted
105-49-010	6	25	35	SWSW	22.10	22.10	S, PA	N/A	N/A	22.10	acres planted
105-50-010	6	25	35	SESW	16.80	16.80	S, PA	N/A	N/A	16.80	acres planted
105-50-003A	6	25	35	SESW	6.23	6.23	S, PA	N/A	N/A	6.23	acres planted
105-50-012	6	25	35	SESW	1.30	1.30	S, PA	N/A	N/A	1.30	acres planted
105-50-001A	6	25	35	SESW	1.00	1.00	S, PA	N/A	N/A	1.00	acres planted
105-50-007	6	25	35	SESW	0.00	0.00	S, PA	N/A	N/A	0.00	acres planted
105-51-010	6	25	36	NWSW	6.80	6.80	S, PA	N/A	N/A	6.80	acres planted
105-51-010	6	25	36	SWSW	19.07	19.07	S, PA	N/A	N/A	19.07	acres planted
104-02-007D	7	25	1	SWSW	0.80	0.80	S, PA	N/A	N/A	0.80	acres planted
104-02-007D	7	25	1	NWSW	18.00	16.20	S, PA	N/A	N/A	16.20	acres planted
104-02-014	7	25	1	NENW	0.00	0.00	S, PA	N/A	N/A	0.00	acres planted
104-02-014	7	25	1	SWNW	19.20	19.20	S, PA	N/A	N/A	19.20	acres planted
104-02-015	7	25	1	NESW	6.00	6.00	S, PA	N/A	N/A	6.00	acres planted
104-02-031	7	25	1	NESW	34.00	34.00	S, PA	N/A	N/A	34.00	acres planted

**2007 Summary of Audits
Gila Valley Irrigation District**

PARCEL/OWNER NO.	TWP	RNG	SEC	1/4-1/4	Total DCR Acres	TBI '07	AUDIT (S, PA WC)	RESULTS OF AUDIT	RESULTS OF INFORMAL RESOLUTION	TBI '07	
104-02-031	7	25	1	SESW	28.75	25.10	S, PA	N/A	N/A	25.10	acres planted
104-02-017	7	25	1	NWSE	11.50	11.50	S, PA	N/A	N/A	11.50	acres planted
104-02-017	7	25	1	SWSE	2.30	2.30	S, PA	N/A	N/A	2.30	acres planted
104-02-019	7	25	1	SWSE	5.70	5.70	S, PA	N/A	N/A	5.70	acres planted
104-02-025	7	25	1	SWSE	7.60	7.60	S, PA	N/A	N/A	7.60	acres planted
104-02-025	7	25	1	SESE	31.00	31.00	S, PA	N/A	N/A	31.00	acres planted
104-02-002	7	25	1	NWNW	38.80	36.00	S, PA	N/A	N/A	36.00	acres planted
104-02-002	7	25	1	NENW	3.30	3.30	S, PA	N/A	N/A	3.30	acres planted
104-02-002	7	25	1	SESW	16.00	15.00	S, PA	N/A	N/A	15.00	acres planted
104-02-002	7	25	1	SWNW	28.70	27.70	S, PA	N/A	N/A	27.70	acres planted
104-02-002A	7	25	1	SWNW	9.00	6.00	S, PA	N/A	N/A	6.00	acres planted
104-02-022B	7	25	1	SWNE	20.00	5.00	S, PA	N/A	N/A	5.00	acres planted
104-02-022B	7	25	1	NWSE	24.40	24.40	S, PA	N/A	N/A	24.40	acres planted
104-02-022B	7	25	1	NESE	21.00	18.00	S, PA	N/A	N/A	18.00	acres planted
104-02-022B	7	25	1	SWSE	0.50	0.50	S, PA	N/A	N/A	0.50	acres planted
104-02-022B	7	25	1	SESE	2.40	2.40	S, PA	N/A	N/A	2.40	acres planted
104-02-024	7	25	1	SWSE	0.80	0.80	S, PA	N/A	N/A	0.80	acres planted
104-02-024	7	25	1	SWSE	4.00	4.00	S, PA	N/A	N/A	4.00	acres planted
104-03-012A	7	25	1	SWSW	2.70	2.70	S, PA	N/A	N/A	2.70	acres planted
104-02-008A	7	25	1	SWSE	20.20	20.20	S, PA	N/A	N/A	20.20	acres planted
104-03-017C	7	25	1	SWSW	4.80	4.00	S, PA	N/A	N/A	4.00	acres planted
104-09-117G	7	25	2	NESE	4.20	4.20	S, PA	N/A	N/A	4.20	acres planted
104-04-077C	7	25	2	NESW	0.09	0.00	S, PA	N/A	N/A	0.00	acres planted
104-04-077C	7	25	2	NESW	8.16	6.78	S, PA	N/A	N/A	6.78	acres planted
104-04-070	7	25	2	NWNW	29.30	26.80	S, PA	N/A	N/A	26.80	acres planted
104-04-070	7	25	2	SWNW	9.40	9.00	S, PA	N/A	N/A	9.00	acres planted
104-04-066	7	25	2	SWNW	4.70	3.40	S, PA	N/A	N/A	3.40	acres planted
104-04-022	7	25	2	SWNW	10.00	8.50	S, PA	N/A	N/A	8.50	acres planted
104-04-086D	7	25	2	NWNW	7.28	7.28	S, PA	N/A	N/A	7.28	acres planted
104-04-086D	7	25	2	NENW	9.90	9.90	S, PA	N/A	N/A	9.90	acres planted
104-04-086D	7	25	2	SESW	4.58	4.58	S, PA	N/A	N/A	4.58	acres planted
104-04-086D	7	25	2	SWNW	0.51	0.51	S, PA	N/A	N/A	0.51	acres planted
104-04-086B	7	25	2	SWNW	0.70	0.70	S, PA	N/A	N/A	0.70	acres planted
104-04-086B	7	25	2	SESW	0.30	0.30	S, PA	N/A	N/A	0.30	acres planted
104-04-088A	7	25	2	SWNW	0.25	0.10	S, PA	N/A	N/A	0.10	acres planted
104-09-186	7	25	2	NENE	3.40	2.40	S, PA	N/A	N/A	2.40	acres planted
104-09-186	7	25	2	NENE	8.00	8.00	S, PA	N/A	N/A	8.00	acres planted

**2007 Summary of Audits
Gila Valley Irrigation District**

PARCEL/OWNER NO.	TWP	RNG	SEC	1/4-1/4	Total DCR Acres	TBI '07	AUDIT (S, PA WC)	RESULTS OF AUDIT	RESULTS OF INFORMAL RESOLUTION	TBI '07	
104-04-086E	7	25	2	NWNW	3.30	1.80	S, PA	N/A	N/A	1.80	acres planted
104-04-089A	7	25	2	NESW	2.06	1.00	S, PA	N/A	N/A	1.00	acres planted
104-04-096A	7	25	2	SWNE	13.12	12.70	S, PA	N/A	N/A	12.70	acres planted
104-04-096A	7	25	2	SENE	5.20	4.90	S, PA	N/A	N/A	4.90	acres planted
104-04-077	7	25	2	NENE	38.40	36.00	S, PA	N/A	N/A	36.00	acres planted
104-04-077	7	25	2	NWNE	39.20	38.40	S, PA	N/A	N/A	38.40	acres planted
104-04-077	7	25	2	SWNE	11.14	10.84	S, PA	N/A	N/A	10.84	acres planted
104-04-077	7	25	2	SENE	6.90	6.70	S, PA	N/A	N/A	6.70	acres planted
104-04-075	7	25	2	SENE	11.20	10.80	S, PA	N/A	N/A	10.80	acres planted
104-04-074E	7	25	2	SENE	8.05	7.80	S, PA	N/A	N/A	7.80	acres planted
104-04-014	7	25	2	NENW	9.60	9.60	S, PA	N/A	N/A	9.60	acres planted
104-04-014	7	25	2	SENW	4.70	4.70	S, PA	N/A	N/A	4.70	acres planted
104-04-098C	7	25	2	SENW	4.40	3.10	S, PA	N/A	N/A	3.10	acres planted
104-23-029	7	25	3	SESE	10.20	9.50	S, PA	N/A	N/A	9.50	acres planted
104-23-030	7	25	3	SESE	3.00	2.60	S, PA	N/A	N/A	2.60	acres planted
104-12-022B	7	25	3	SESW	2.10	1.50	S, PA	N/A	N/A	1.50	acres planted
104-11-001	7	25	3	NENE	37.40	37.40	S, PA	N/A	N/A	37.40	acres planted
104-11-001	7	25	3	NWNE	39.80	39.80	S, PA	N/A	N/A	39.80	acres planted
104-11-001	7	25	3	SWNE	38.80	37.80	S, PA	N/A	N/A	37.80	acres planted
104-11-001	7	25	3	NWSE	33.80	30.00	S, PA	N/A	N/A	30.00	acres planted
104-11-001	7	25	3	SENE	28.90	28.90	S, PA	N/A	N/A	28.90	acres planted
104-11-002	7	25	3	SENE	9.00	7.10	S, PA	N/A	N/A	7.10	acres planted
104-13-007C	7	25	3	SWSE	1.00	0.00	S, PA	N/A	N/A	0.00	acres planted
104-12-016B	7	25	3	SESW	4.18	4.18	S, PA	N/A	N/A	4.18	acres planted
104-11-003	7	25	3	NENW	19.40	18.90	S, PA	N/A	N/A	18.90	acres planted
104-11-003	7	25	3	SENW	3.20	3.00	S, PA	N/A	N/A	3.00	acres planted
104-11-017	7	25	3	SENW	31.20	25.60	S, PA	N/A	N/A	25.60	acres planted
104-13-039	7	25	3	NESE	2.10	1.88	S, PA	N/A	N/A	1.88	acres planted
104-13-069E	7	25	3	NESE	10.30	10.30	S, PA	N/A	N/A	10.30	acres planted
104-13-071C	7	25	3	NESE	2.00	2.00	S, PA	N/A	N/A	2.00	acres planted
104-13-049	7	25	3	NESE	0.40	0.40	S, PA	N/A	N/A	0.40	acres planted
104-13-048	7	25	3	NESE	2.70	2.55	S, PA	N/A	N/A	2.55	acres planted
104-13-067	7	25	3	NESE	4.90	4.00	S, PA	N/A	N/A	4.00	acres planted
104-23-029	7	25	10	NENE	4.80	4.80	S, PA	N/A	N/A	4.80	acres planted
104-33-033C	7	25	12	NWNE	0.44	0.00	S, PA	N/A	N/A	0.00	acres planted
104-33-033C	7	25	12	NWNE	0.06	0.00	S, PA	N/A	N/A	0.00	acres planted
104-32-012	7	25	12	SENE	12.30	12.30	S, PA	N/A	N/A	12.30	acres planted

**2007 Summary of Audits
Gila Valley Irrigation District**

PARCEL/OWNER NO.	TWP	RNG	SEC	1/4-1/4	Total DCR Acres	TBI '07	AUDIT (S, PA WC)	RESULTS OF AUDIT	RESULTS OF INFORMAL RESOLUTION	TBI '07	
104-32-013	7	25	12	NENE	22.70	21.70	S, PA	N/A	N/A	21.70	acres planted
104-32-013	7	25	12	SENE	0.40	0.40	S, PA	N/A	N/A	0.40	acres planted
104-32-015D	7	25	12	NENE	17.80	17.50	S, PA	N/A	N/A	17.50	acres planted
104-32-015D	7	25	12	NWNE	39.40	39.00	S, PA	N/A	N/A	39.00	acres planted
104-32-015D	7	25	12	SWNE	8.07	7.60	S, PA	N/A	N/A	7.60	acres planted
104-32-015D	7	25	12	SENE	22.94	21.00	S, PA	N/A	N/A	21.00	acres planted
104-32-015D	7	25	12	NWSE	2.60	2.00	S, PA	N/A	N/A	2.00	acres planted
102-10-004	7	26	6	SESW	0.00	0.00	S, PA	N/A	N/A	0.00	acres planted
102-10-003E	7	26	6	SWSW	18.50	16.10	S, PA	N/A	N/A	16.10	acres planted
102-10-003E	7	26	6	SWSW	19.50	16.50	S, PA	N/A	N/A	16.50	acres planted
102-10-003D	7	26	6	NWSW	9.75	9.75	S, PA	N/A	N/A	9.75	acres planted
102-10-003D	7	26	6	NWSW	10.25	10.25	S, PA	N/A	N/A	10.25	acres planted
102-17-003A	7	26	7	NWSE	6.51	5.70	S, PA	N/A	N/A	5.70	acres planted
102-18-001C	7	26	7	SWSE	1.62	1.62	S, PA	N/A	N/A	1.62	acres planted
102-18-030A	7	26	7	SWSE	3.33	2.50	S, PA	N/A	N/A	2.50	acres planted
102-18-063E	7	26	7	SWSE	10.98	4.50	S, PA	N/A	N/A	4.50	acres planted
102-14-003	7	26	7	NWNE	38.60	31.80	S, PA	N/A	N/A	31.80	acres planted
102-14-003	7	26	7	NENE	1.50	1.50	S, PA	N/A	N/A	1.50	acres planted
102-14-003	7	26	7	SWNE	20.30	13.50	S, PA	N/A	N/A	13.50	acres planted
102-17-023	7	26	7	NWSE	9.20	9.20	S, PA	N/A	N/A	9.20	acres planted
102-13-004	7	26	7	NWSW	29.48	29.48	S, PA	N/A	N/A	29.48	acres planted
102-13-004	7	26	7	SENE	39.70	39.70	S, PA	N/A	N/A	39.70	acres planted
102-13-004	7	26	7	NENW	32.30	32.30	S, PA	N/A	N/A	32.30	acres planted
102-16-051	7	26	7	NESE	22.61	22.00	S, PA	N/A	N/A	22.00	acres planted
102-16-052	7	26	7	NESE	2.80	2.00	S, PA	N/A	N/A	2.00	acres planted
102-17-019	7	26	7	NWSE	14.41	14.00	S, PA	N/A	N/A	14.00	acres planted
102-13-011	7	26	7	NWNW	14.10	14.00	S, PA	N/A	N/A	14.00	acres planted
102-13-011	7	26	7	SWNW	14.10	10.00	S, PA	N/A	N/A	10.00	acres planted
102-14-004	7	26	7	NENE	36.90	36.00	S, PA	N/A	N/A	36.00	acres planted
102-14-004	7	26	7	SENE	39.10	38.00	S, PA	N/A	N/A	38.00	acres planted
102-14-004	7	26	7	SWNE	18.90	18.00	S, PA	N/A	N/A	18.00	acres planted
102-13-007	7	26	7	NWNW	21.60	20.60	S, PA	N/A	N/A	20.60	acres planted
102-13-007	7	26	7	SWNW	21.30	20.30	S, PA	N/A	N/A	20.30	acres planted
102-13-007	7	26	7	NESE	14.58	14.30	S, PA	N/A	N/A	14.30	acres planted
102-20-003C	7	26	8	SWNE	2.00	1.80	S, PA	N/A	N/A	1.80	acres planted
102-20-003C	7	26	8	NWSE	2.51	0.10	S, PA	N/A	N/A	0.10	acres planted
102-20-003C	7	26	8	NESW	0.16	0.00	S, PA	N/A	N/A	0.00	acres planted

**2007 Summary of Audits
Gila Valley Irrigation District**

PARCEL/OWNER NO.	TWP	RNG	SEC	1/4-1/4	Total DCR Acres	TBI '07	AUDIT (S, PA WC)	RESULTS OF AUDIT	RESULTS OF INFORMAL RESOLUTION	TBI '07	
102-20-003A	7	26	8	NWSE	13.53	13.53	S, PA	N/A	N/A	13.53	acres planted
102-20-003A	7	26	8	NESE	10.10	10.10	S, PA	N/A	N/A	10.10	acres planted
102-20-003A	7	26	8	SWNE	31.60	31.60	S, PA	N/A	N/A	31.60	acres planted
102-20-003A	7	26	8	SENE	25.40	25.40	S, PA	N/A	N/A	25.40	acres planted
102-20-003A	7	26	8	NWNE	0.00	0.00	S, PA	N/A	N/A	0.00	acres planted
102-20-003A	7	26	8	NWNE	0.00	0.00	S, PA	N/A	N/A	0.00	acres planted
102-20-006	7	26	8	NWNW	30.80	19.40	S, PA	N/A	N/A	19.40	acres planted
102-20-006	7	26	8	SWNW	34.80	34.80	S, PA	N/A	N/A	34.80	acres planted
102-20-006	7	26	8	NENW	14.90	14.90	S, PA	N/A	N/A	14.90	acres planted
102-20-006	7	26	8	SENW	36.10	36.10	S, PA	N/A	N/A	36.10	acres planted
102-20-006	7	26	8	NESW	11.70	11.70	S, PA	N/A	N/A	11.70	acres planted
102-35-002	7	26	15	NESE	28.20	28.20	S, PA	N/A	N/A	28.20	acres planted
102-35-002	7	26	15	NWSE	14.60	14.60	S, PA	N/A	N/A	14.60	acres planted
102-35-002	7	26	15	SENE	24.10	24.10	S, PA	N/A	N/A	24.10	acres planted
102-35-002	7	26	15	SWNE	37.20	37.20	S, PA	N/A	N/A	37.20	acres planted
102-35-002	7	26	15	NWNE	10.00	10.00	S, PA	N/A	N/A	10.00	acres planted
102-35-002	7	26	15	NENE	0.00	0.00	S, PA	N/A	N/A	0.00	acres planted
102-35-010	7	26	15	NENW	30.00	30.00	S, PA	N/A	N/A	30.00	acres planted
102-35-010	7	26	15	NWNW	26.31	26.31	S, PA	N/A	N/A	26.31	acres planted
102-35-010	7	26	15	SWNW	37.03	37.03	S, PA	N/A	N/A	37.03	acres planted
102-35-010	7	26	15	SENW	36.60	36.60	S, PA	N/A	N/A	36.60	acres planted
102-35-010	7	26	15	NESW	3.20	3.20	S, PA	N/A	N/A	3.20	acres planted
102-41-009	7	26	16	NENW	15.80	15.70	S, PA	N/A	N/A	15.70	acres planted
102-41-010	7	26	16	NENW	18.00	16.20	S, PA	N/A	N/A	16.20	acres planted
102-41-005	7	26	16	NWNW	18.70	17.00	S, PA	N/A	N/A	17.00	acres planted
101-01-001	7	26	17	NENE	30.10	30.10	S, PA	N/A	N/A	30.10	acres planted
101-01-001	7	26	17	NWNE	7.19	7.19	S, PA	N/A	N/A	7.19	acres planted
101-01-001	7	26	17	SENE	25.60	25.60	S, PA	N/A	N/A	25.60	acres planted
109-52-002A	6	24	1	NWSE	24.20	24.20	S, PA	N/A	N/A	24.20	acres planted
109-52-002A	6	24	1	SWSE	24.60	24.60	S, PA	N/A	N/A	24.60	acres planted
109-52-002A	6	24	1	NESW	39.90	39.90	S, PA	N/A	N/A	39.90	acres planted
109-52-002A	6	24	1	NWSW	48.40	38.40	S, PA	N/A	N/A	38.40	acres planted
109-52-002A	6	24	1	SESW	38.30	38.30	S, PA	N/A	N/A	38.30	acres planted
109-52-002A	6	24	1	SWSW	39.30	38.50	S, PA	N/A	N/A	38.50	acres planted
109-52-001	6	24	1	NWNW	14.30	14.30	S, PA	N/A	N/A	14.30	acres planted
109-52-001	6	24	1	SWNW	38.30	38.30	S, PA	N/A	N/A	38.30	acres planted
109-52-001	6	24	1	SENW	27.60	27.60	S, PA	N/A	N/A	27.60	acres planted

**2007 Summary of Audits
Gila Valley Irrigation District**

PARCEL/OWNER NO.	TWP	RNG	SEC	1/4-1/4	Total DCR Acres	TBI '07	AUDIT (S, PA WC)	RESULTS OF AUDIT	RESULTS OF INFORMAL RESOLUTION	TBI '07	
109-52-001	6	24	1	NENW	1.90	0.00	S, PA	N/A	N/A	0.00	acres planted
109-52-003C	6	24	1	NESE	34.02	34.02	S, PA	N/A	N/A	34.02	acres planted
109-52-003C	6	24	1	NWSE	13.10	13.10	S, PA	N/A	N/A	13.10	acres planted
109-52-003C	6	24	1	SWSE	14.10	13.60	S, PA	N/A	N/A	13.60	acres planted
109-52-003C	6	24	1	SESE	38.40	37.00	S, PA	N/A	N/A	37.00	acres planted
109-52-003B	6	24	1	NESE	0.58	0.58	S, PA	N/A	N/A	0.58	acres planted
109-52-003B	6	24	1	SESE	0.10	0.10	S, PA	N/A	N/A	0.10	acres planted
109-53-005A	6	24	2	NENE	0.00	0.00	S, PA	N/A	N/A	0.00	acres planted
109-53-005A	6	24	2	NESE	38.10	36.00	S, PA	N/A	N/A	36.00	acres planted
109-53-005A	6	24	2	NWSE	38.70	37.00	S, PA	N/A	N/A	37.00	acres planted
109-53-005A	6	24	2	SWSE	7.50	6.70	S, PA	N/A	N/A	6.70	acres planted
109-53-005A	6	24	2	SESE	29.50	29.50	S, PA	N/A	N/A	29.50	acres planted
109-53-005A	6	24	2	NESW	28.10	24.60	S, PA	N/A	N/A	24.60	acres planted
109-53-005A	6	24	2	SESW	6.70	6.70	S, PA	N/A	N/A	6.70	acres planted
109-53-008	6	24	2	SWNE	7.70	7.70	S, PA	N/A	N/A	7.70	acres planted
109-53-005A	6	24	2	SENE	37.10	37.10	S, PA	N/A	N/A	37.10	acres planted
109-63-008	6	24	12	NWNW	16.30	16.30	S, PA	N/A	N/A	16.30	acres planted
109-63-002	6	24	12	SENE	17.60	17.60	S, PA	N/A	N/A	17.60	acres planted
109-63-001	6	24	12	SENE	1.00	1.00	S, PA	N/A	N/A	1.00	acres planted
109-63-010B	6	24	12	NWNE	6.60	6.60	S, PA	N/A	N/A	6.60	acres planted
109-63-010D	6	24	12	NWNE	6.60	6.60	S, PA	N/A	N/A	6.60	acres planted
109-63-010B	6	24	12	NENE	19.30	19.30	S, PA	N/A	N/A	19.30	acres planted
109-63-010D	6	24	12	NENE	16.23	16.23	S, PA	N/A	N/A	16.23	acres planted
109-63-010C	6	24	12	NWNE	25.90	25.90	S, PA	N/A	N/A	25.90	acres planted
109-63-010C	6	24	12	NENW	35.00	32.60	S, PA	N/A	N/A	32.60	acres planted
109-63-010C	6	24	12	NWNW	13.70	8.00	S, PA	N/A	N/A	8.00	acres planted
105-01-009	6	25	6	SWSW	32.00	32.00	S, PA	N/A	N/A	32.00	acres planted
105-01-009	6	25	6	SESW	35.80	0.00	S, PA	N/A	N/A	0.00	acres planted
105-02-043A	6	25	7	SWNE	8.18	8.18	S, PA	N/A	N/A	8.18	acres planted
105-02-042	6	25	7	SWNE	0.52	0.34	S, PA	N/A	N/A	0.34	acres planted
105-04-014	6	25	7	NESW	4.20	4.20	S, PA	N/A	N/A	4.20	acres planted
105-03-001	6	25	7	NWNW	33.90	0.00	S, PA	N/A	N/A	0.00	acres planted
105-03-001	6	25	7	NENW	27.60	0.00	S, PA	N/A	N/A	0.00	acres planted
105-03-014	6	25	7	SWNW	1.50	1.20	S, PA	N/A	N/A	1.20	acres planted
105-03-014	6	25	7	SENW	13.30	8.80	S, PA	N/A	N/A	8.80	acres planted
105-03-015	6	25	7	SENW	1.00	1.00	S, PA	N/A	N/A	1.00	acres planted
105-02-045	6	25	7	SWNE	4.00	3.50	S, PA	N/A	N/A	3.50	acres planted

**2007 Summary of Audits
Gila Valley Irrigation District**

PARCEL/OWNER NO.	TWP	RNG	SEC	1/4-1/4	Total DCR Acres	TBI '07	AUDIT (S, PA WC)	RESULTS OF AUDIT	RESULTS OF INFORMAL RESOLUTION	TBI '07	
105-03-007	6	25	7	SWNW	15.00	15.00	S, PA	N/A	N/A	15.00	acres planted
105-03-018	6	25	7	SWNW	16.80	16.80	S, PA	N/A	N/A	16.80	acres planted
105-03-017	6	25	7	SWNW	1.60	1.00	S, PA	N/A	N/A	1.00	acres planted
105-03-017	6	25	7	SENW	20.80	20.00	S, PA	N/A	N/A	20.00	acres planted
105-04-001	6	25	7	NESW	6.50	4.00	S, PA	N/A	N/A	4.00	acres planted
105-05-009	6	25	8	NESW	20.00	20.00	S, PA	N/A	N/A	20.00	acres planted
105-05-008G	6	25	8	SWNW	20.10	18.50	S, PA	N/A	N/A	18.50	acres planted
105-05-008J	6	25	8	SENW	4.00	4.00	S, PA	N/A	N/A	4.00	acres planted
105-05-008J	6	25	8	SWNW	12.00	12.00	S, PA	N/A	N/A	12.00	acres planted
105-05-003	6	25	8	NWSW	31.70	31.70	S, PA	N/A	N/A	31.70	acres planted
105-05-003	6	25	8	SWSW	24.30	24.30	S, PA	N/A	N/A	24.30	acres planted
105-05-005	6	25	8	SWNW	1.00	0.25	S, PA	N/A	N/A	0.25	acres planted
105-05-018H	6	25	8	SWSE	37.10	37.10	S, PA	N/A	N/A	37.10	acres planted
105-05-018H	6	25	8	SESW	40.00	39.00	S, PA	N/A	N/A	39.00	acres planted
105-05-004	6	25	8	SWNW	12.40	11.70	S, PA	N/A	N/A	11.70	acres planted
105-09-011	6	25	17	NENE	37.40	35.40	S, PA	N/A	N/A	35.40	acres planted
105-09-011	6	25	17	NWNE	39.50	35.90	S, PA	N/A	N/A	35.90	acres planted
105-09-011	6	25	17	SWNE	39.10	36.40	S, PA	N/A	N/A	36.40	acres planted
105-09-011	6	25	17	SENE	39.00	36.90	S, PA	N/A	N/A	36.90	acres planted
105-09-011	6	25	17	NENW	40.00	39.00	S, PA	N/A	N/A	39.00	acres planted
105-09-011	6	25	17	NWNW	40.00	38.00	S, PA	N/A	N/A	38.00	acres planted
105-09-011	6	25	17	SWNW	10.30	8.80	S, PA	N/A	N/A	8.80	acres planted
105-09-011	6	25	17	SENW	10.70	10.40	S, PA	N/A	N/A	10.40	acres planted
105-09-002	6	25	17	SWNW	27.05	27.05	S, PA	N/A	N/A	27.05	acres planted
105-09-002	6	25	17	SENW	24.80	24.80	S, PA	N/A	N/A	24.80	acres planted
105-09-002	6	25	17	NWSW	6.60	0.00	S, PA	N/A	N/A	0.00	acres planted
105-09-002	6	25	17	NESW	22.60	22.10	S, PA	N/A	N/A	22.10	acres planted
105-09-002	6	25	17	NWSE	37.60	36.70	S, PA	N/A	N/A	36.70	acres planted
105-09-002	6	25	17	NESE	39.80	39.80	S, PA	N/A	N/A	39.80	acres planted
105-09-002	6	25	17	SWSE	12.70	12.70	S, PA	N/A	N/A	12.70	acres planted
105-09-002	6	25	17	SESE	32.50	32.50	S, PA	N/A	N/A	32.50	acres planted
105-10-001A	6	25	18	NENE	9.90	9.90	S, PA	N/A	N/A	9.90	acres planted
105-10-001A	6	25	18	SENE	7.00	7.00	S, PA	N/A	N/A	7.00	acres planted
105-10-002	6	25	18	NWNE	8.10	0.00	S, PA	N/A	N/A	0.00	acres planted
105-27-001	6	25	21	NENE	36.70	36.70	S, PA	N/A	N/A	36.70	acres planted
105-27-002	6	25	21	NWNE	36.70	36.70	S, PA	N/A	N/A	36.70	acres planted
105-27-002	6	25	21	SWNE	38.00	38.00	S, PA	N/A	N/A	38.00	acres planted

**2007 Summary of Audits
Gila Valley Irrigation District**

PARCEL/OWNER NO.	TWP	RNG	SEC	1/4-1/4	Total DCR Acres	TBI '07	AUDIT (S, PA WC)	RESULTS OF AUDIT	RESULTS OF INFORMAL RESOLUTION	TBI '07	
105-27-002	6	25	21	NWSE	11.37	11.37	S, PA	N/A	N/A	11.37	acres planted
105-27-002	6	25	21	NESW	3.13	3.13	S, PA	N/A	N/A	3.13	acres planted
105-27-002	6	25	21	SENW	36.00	36.00	S, PA	N/A	N/A	36.00	acres planted
105-27-002	6	25	21	NENW	38.80	38.80	S, PA	N/A	N/A	38.80	acres planted
105-29-004B	6	25	23	NWSW	0.00	0.00	S, PA	N/A	N/A	0.00	acres planted
105-29-004B	6	25	23	SWSW	18.24	18.24	S, PA	N/A	N/A	18.24	acres planted
105-29-004B	6	25	23	SESW	1.30	0.70	S, PA	N/A	N/A	0.70	acres planted
105-30-019	6	25	25	SWSW	5.00	4.11	S, PA	N/A	N/A	4.11	acres planted
105-30-003C	6	25	25	SESW	34.01	33.31	S, PA	N/A	N/A	33.31	acres planted
105-30-030	6	25	25	NWSW	2.80	2.70	S, PA	N/A	N/A	2.70	acres planted
105-30-038	6	25	25	NWSW	7.20	7.20	S, PA	N/A	N/A	7.20	acres planted
105-30-010	6	25	25	SWSW	9.30	9.30	S, PA	N/A	N/A	9.30	acres planted
105-30-011	6	25	25	SWSW	3.40	3.40	S, PA	N/A	N/A	3.40	acres planted
105-30-033	6	25	25	NWSW	10.90	10.20	S, PA	N/A	N/A	10.20	acres planted
105-30-035A	6	25	25	NESW	2.00	0.25	S, PA	N/A	N/A	0.25	acres planted
105-30-037	6	25	25	NWSW	1.80	0.50	S, PA	N/A	N/A	0.50	acres planted
105-30-029	6	25	25	NWSW	4.30	4.07	S, PA	N/A	N/A	4.07	acres planted
105-30-003D	6	25	25	SWSE	3.09	3.09	S, PA	N/A	N/A	3.09	acres planted
105-30-035C	6	25	25	NESW	2.47	2.47	S, PA	N/A	N/A	2.47	acres planted
105-30-018	6	25	25	SWSW	5.00	4.23	S, PA	N/A	N/A	4.23	acres planted
105-30-012	6	25	25	SWSW	8.70	8.70	S, PA	N/A	N/A	8.70	acres planted
105-51-021	6	25	36	SENE	3.70	3.50	S, PA	N/A	N/A	3.50	acres planted
105-51-021	6	25	36	SENE	29.80	28.00	S, PA	N/A	N/A	28.00	acres planted
105-51-009	6	25	36	SESE	33.70	25.30	S, PA	N/A	N/A	25.30	acres planted
105-51-009	6	25	36	NESE	3.10	3.00	S, PA	N/A	N/A	3.00	acres planted
105-51-009	6	25	36	NWSE	8.80	8.50	S, PA	N/A	N/A	8.50	acres planted
105-51-009	6	25	36	SWSE	5.70	3.20	S, PA	N/A	N/A	3.20	acres planted
105-51-022	6	25	36	SESE	5.60	5.00	S, PA	N/A	N/A	5.00	acres planted
105-51-020	6	25	36	NENW	20.40	20.40	S, PA	N/A	N/A	20.40	acres planted
105-51-019	6	25	36	NENW	19.10	18.00	S, PA	N/A	N/A	18.00	acres planted
105-51-019	6	25	36	NWNW	37.80	36.00	S, PA	N/A	N/A	36.00	acres planted
105-51-019	6	25	36	SWNW	6.50	3.10	S, PA	N/A	N/A	3.10	acres planted
105-51-019	6	25	36	SENW	7.00	3.50	S, PA	N/A	N/A	3.50	acres planted
105-51-020	6	25	36	SENW	24.80	24.80	S, PA	N/A	N/A	24.80	acres planted
105-51-012	6	25	36	NWNE	1.60	1.60	S, PA	N/A	N/A	1.60	acres planted
105-51-020	6	25	36	NWNE	21.70	21.70	S, PA	N/A	N/A	21.70	acres planted
105-51-020	6	25	36	SWNE	13.40	13.40	S, PA	N/A	N/A	13.40	acres planted

**2007 Summary of Audits
Gila Valley Irrigation District**

PARCEL/OWNER NO.	TWP	RNG	SEC	1/4-1/4	Total DCR Acres	TBI '07	AUDIT (S, PA WC)	RESULTS OF AUDIT	RESULTS OF INFORMAL RESOLUTION	TBI '07	
105-51-002	6	25	36	SENE	20.80	18.10	S, PA	N/A	N/A	18.10	acres planted
105-51-002	6	25	36	NESE	6.40	6.00	S, PA	N/A	N/A	6.00	acres planted
105-51-002	6	25	36	NWSE	3.60	3.20	S, PA	N/A	N/A	3.20	acres planted
105-51-002	6	25	36	SENE	0.10	0.10	S, PA	N/A	N/A	0.10	acres planted
105-51-020	6	25	36	NESW	1.30	0.00	S, PA	N/A	N/A	0.00	acres planted
105-51-018B	6	25	36	NWNE	0.20	0.20	S, PA	N/A	N/A	0.20	acres planted
105-51-018B	6	25	36	SWNE	23.00	22.00	S, PA	N/A	N/A	22.00	acres planted
105-51-018B	6	25	36	SENE	3.20	3.20	S, PA	N/A	N/A	3.20	acres planted
105-51-018B	6	25	36	NWSE	21.70	18.70	S, PA	N/A	N/A	18.70	acres planted
105-51-018A	6	25	36	NESW	0.60	0.00	S, PA	N/A	N/A	0.00	acres planted
107-15-001	6	26	31	NWSW	18.10	17.50	S, PA	N/A	N/A	17.50	acres planted
107-15-043A	6	26	31	NWSW	5.40	5.00	S, PA	N/A	N/A	5.00	acres planted
107-15-044	6	26	31	SWSW	38.60	36.50	S, PA	N/A	N/A	36.50	acres planted
107-15-044	6	26	31	SESW	1.60	1.60	S, PA	N/A	N/A	1.60	acres planted
102-04-003	7	26	5	SWNW	26.00	26.00	S, PA	N/A	N/A	26.00	acres planted
102-04-003	7	26	5	NWSW	36.60	36.60	S, PA	N/A	N/A	36.60	acres planted
102-04-035	7	26	5	SESW	0.00	0.00	S, PA	N/A	N/A	0.00	acres planted
102-04-035	7	26	5	NESW	8.60	8.60	S, PA	N/A	N/A	8.60	acres planted
102-04-035	7	26	5	SESW	0.00	0.00	S, PA	N/A	N/A	0.00	acres planted
102-04-016	7	26	5	SESW	0.00	0.00	S, PA	N/A	N/A	0.00	acres planted
102-11-004	7	26	6	SENE	17.10	17.10	S, PA	N/A	N/A	17.10	acres planted
102-11-004	7	26	6	SWNE	2.70	2.70	S, PA	N/A	N/A	2.70	acres planted
102-12-013	7	26	6	NWSE	10.80	10.80	S, PA	N/A	N/A	10.80	acres planted
102-12-013	7	26	6	NESE	25.00	25.00	S, PA	N/A	N/A	25.00	acres planted
102-10-010	7	26	6	NWNW	38.30	16.90	S, PA	N/A	N/A	16.90	acres planted
102-10-010	7	26	6	NENW	21.20	21.00	S, PA	N/A	N/A	21.00	acres planted
102-10-010	7	26	6	SWNE	0.90	0.20	S, PA	N/A	N/A	0.20	acres planted
102-10-010	7	26	6	SESW	2.20	2.00	S, PA	N/A	N/A	2.00	acres planted
102-11-014	7	26	6	NENE	3.70	3.70	S, PA	N/A	N/A	3.70	acres planted
102-11-014	7	26	6	NWNE	2.60	2.60	S, PA	N/A	N/A	2.60	acres planted
102-11-014	7	26	6	SWNE	36.10	34.30	S, PA	N/A	N/A	34.30	acres planted
102-11-014	7	26	6	SENE	20.40	20.40	S, PA	N/A	N/A	20.40	acres planted
102-10-002	7	26	6	NESW	0.00	0.00	S, PA	N/A	N/A	0.00	acres planted
102-10-008	7	26	6	SESW	6.00	6.00	S, PA	N/A	N/A	6.00	acres planted
102-10-008	7	26	6	SESW	17.10	17.10	S, PA	N/A	N/A	17.10	acres planted
102-10-008	7	26	6	SWNW	4.30	0.50	S, PA	N/A	N/A	0.50	acres planted
109-61-015	6	24	10	NESE	6.00	6.00	S, PA	N/A	N/A	6.00	acres planted

**2007 Summary of Audits
Gila Valley Irrigation District**

PARCEL/OWNER NO.	TWP	RNG	SEC	1/4-1/4	Total DCR Acres	TBI '07	AUDIT (S, PA WC)	RESULTS OF AUDIT	RESULTS OF INFORMAL RESOLUTION	TBI '07	
109-61-015	6	24	10	NESE	1.30	1.30	S, PA	N/A	N/A	1.30	acres planted
109-61-015	6	24	10	SESE	0.00	0.00	S, PA	N/A	N/A	0.00	acres planted
109-61-016	6	24	10	SESE	23.30	23.30	S, PA	N/A	N/A	23.30	acres planted
109-61-025	6	24	10	NWSW	37.70	36.90	S, PA	N/A	N/A	36.90	acres planted
109-62-005	6	24	11	NESW	0.00	0.00	S, PA	N/A	N/A	0.00	acres planted
109-62-005	6	24	11	NESW	10.70	10.70	S, PA	N/A	N/A	10.70	acres planted
109-62-005	6	24	11	SESW	4.10	4.10	S, PA	N/A	N/A	4.10	acres planted
109-62-009A	6	24	11	SESW	2.00	2.00	S, PA	N/A	N/A	2.00	acres planted
109-62-001B	6	24	11	SESW	0.25	0.15	S, PA	N/A	N/A	0.15	acres planted
109-62-001A	6	24	11	SESW	0.35	0.00	S, PA	N/A	N/A	0.00	acres planted
109-62-004A	6	24	11	SWSW	17.00	16.00	S, PA	N/A	N/A	16.00	acres planted
109-64-007	6	24	13	NWSW	5.50	4.30	S, PA	N/A	N/A	4.30	acres planted
109-64-007	6	24	13	SWSW	6.50	5.20	S, PA	N/A	N/A	5.20	acres planted
109-64-007	6	24	13	SESW	18.20	17.30	S, PA	N/A	N/A	17.30	acres planted
109-64-013	6	24	13	SWNW	2.70	2.70	S, PA	N/A	N/A	2.70	acres planted
109-64-010C	6	24	13	SWNE	30.10	30.10	S, PA	N/A	N/A	30.10	acres planted
109-64-010C	6	24	13	NWSE	38.20	38.20	S, PA	N/A	N/A	38.20	acres planted
109-64-010C	6	24	13	SWSE	11.10	11.10	S, PA	N/A	N/A	11.10	acres planted
109-64-010A	6	24	13	SENE	21.42	21.40	S, PA	N/A	N/A	21.40	acres planted
109-64-010A	6	24	13	NESE	39.98	39.00	S, PA	N/A	N/A	39.00	acres planted
109-64-010A	6	24	13	SESE	25.50	24.60	S, PA	N/A	N/A	24.60	acres planted
109-64-012	6	24	13	SWNW	13.00	13.00	S, PA	N/A	N/A	13.00	acres planted
109-64-012	6	24	13	NESW	38.30	38.30	S, PA	N/A	N/A	38.30	acres planted
109-64-012	6	24	13	NWSW	28.40	28.00	S, PA	N/A	N/A	28.00	acres planted
109-64-005	6	24	13	NENW	4.20	4.20	S, PA	N/A	N/A	4.20	acres planted
109-64-005	6	24	13	NWNW	9.70	9.70	S, PA	N/A	N/A	9.70	acres planted
109-64-005	6	24	13	SWNW	18.90	18.90	S, PA	N/A	N/A	18.90	acres planted
109-64-005	6	24	13	SENE	38.50	38.50	S, PA	N/A	N/A	38.50	acres planted
109-64-011	6	24	13	SENE	15.20	15.20	S, PA	N/A	N/A	15.20	acres planted
109-64-011	6	24	13	NENE	30.70	27.66	S, PA	N/A	N/A	27.66	acres planted
109-66-002	6	24	14	NWNE	8.40	7.00	S, PA	N/A	N/A	7.00	acres planted
109-66-002	6	24	14	NENW	11.00	7.80	S, PA	N/A	N/A	7.80	acres planted
109-66-010	6	24	14	SENE	26.60	25.00	S, PA	N/A	N/A	25.00	acres planted
109-66-001	6	24	14	NENE	9.60	9.60	S, PA	N/A	N/A	9.60	acres planted
109-66-003	6	24	14	NENE	4.10	4.10	S, PA	N/A	N/A	4.10	acres planted
109-66-003	6	24	14	NENE	4.40	4.40	S, PA	N/A	N/A	4.40	acres planted
109-66-003	6	24	14	SWNE	0.60	0.60	S, PA	N/A	N/A	0.60	acres planted

**2007 Summary of Audits
Gila Valley Irrigation District**

PARCEL/OWNER NO.	TWP	RNG	SEC	1/4-1/4	Total DCR Acres	TBI '07	AUDIT (S, PA WC)	RESULTS OF AUDIT	RESULTS OF INFORMAL RESOLUTION	TBI '07	
109-66-003	6	24	14	SENE	2.00	1.30	S, PA	N/A	N/A	1.30	acres planted
109-65-021D	6	24	14	NENW	24.40	24.40	S, PA	N/A	N/A	24.40	acres planted
109-65-021D	6	24	14	SENW	16.20	16.20	S, PA	N/A	N/A	16.20	acres planted
109-65-021D	6	24	14	NWNE	3.30	3.30	S, PA	N/A	N/A	3.30	acres planted
109-65-021D	6	24	14	SWNE	29.40	29.40	S, PA	N/A	N/A	29.40	acres planted
109-65-021D	6	24	14	SENE	7.90	7.90	S, PA	N/A	N/A	7.90	acres planted
109-65-021D	6	24	14	NESE	22.50	22.50	S, PA	N/A	N/A	22.50	acres planted
109-65-021D	6	24	14	NWSE	0.00	0.00	S, PA	N/A	N/A	0.00	acres planted
109-67-007	6	24	15	NENE	7.50	7.50	S, PA	N/A	N/A	7.50	acres planted
105-09-009	6	25	17	SWSW	2.00	2.00	S, PA	N/A	N/A	2.00	acres planted
105-09-008	6	25	17	SWSW	5.00	5.00	S, PA	N/A	N/A	5.00	acres planted
105-10-009	6	25	18	SWNE	3.20	3.20	S, PA	N/A	N/A	3.20	acres planted
105-10-009	6	25	18	NWSE	20.80	20.80	S, PA	N/A	N/A	20.80	acres planted
105-10-009	6	25	18	SWSE	39.30	35.90	S, PA	N/A	N/A	35.90	acres planted
105-10-009	6	25	18	SESE	18.60	18.00	S, PA	N/A	N/A	18.00	acres planted
105-10-008E	6	25	18	SESW	4.50	1.50	S, PA	N/A	N/A	1.50	acres planted
105-10-006B	6	25	18	SESW	19.97	19.97	S, PA	N/A	N/A	19.97	acres planted
105-10-006B	6	25	18	NWSW	32.38	32.38	S, PA	N/A	N/A	32.38	acres planted
105-10-006B	6	25	18	NESW	32.67	14.20	S, PA	N/A	N/A	14.20	acres planted
105-10-006B	6	25	18	SWNW	24.75	24.75	S, PA	N/A	N/A	24.75	acres planted
105-10-006B	6	25	18	SENW	12.94	0.00	S, PA	N/A	N/A	0.00	acres planted
105-10-010	6	25	18	SESE	9.20	6.50	S, PA	N/A	N/A	6.50	acres planted
105-12-021	6	25	19	SWNE	4.40	4.00	S, PA	N/A	N/A	4.00	acres planted
105-11-007	6	25	19	NWNE	3.80	2.80	S, PA	N/A	N/A	2.80	acres planted
105-11-003B	6	25	19	NWNE	13.80	13.80	S, PA	N/A	N/A	13.80	acres planted
105-11-003B	6	25	19	NENE	4.00	4.00	S, PA	N/A	N/A	4.00	acres planted
105-11-003B	6	25	19	SENE	19.70	9.70	S, PA	N/A	N/A	9.70	acres planted
105-11-003B	6	25	19	SWNE	11.50	11.50	S, PA	N/A	N/A	11.50	acres planted
105-12-033	6	25	19	SWNE	0.75	0.75	S, PA	N/A	N/A	0.75	acres planted
105-12-034	6	25	19	SWNE	2.30	2.30	S, PA	N/A	N/A	2.30	acres planted
105-13-017B	6	25	19	NENW	1.00	1.00	S, PA	N/A	N/A	1.00	acres planted
105-24-002C	6	25	19	SESE	3.00	2.50	S, PA	N/A	N/A	2.50	acres planted
105-11-005B	6	25	19	SENE	5.70	5.70	S, PA	N/A	N/A	5.70	acres planted
105-11-005B	6	25	19	SWNE	5.60	5.60	S, PA	N/A	N/A	5.60	acres planted
105-11-008	6	25	19	SENE	2.00	2.00	S, PA	N/A	N/A	2.00	acres planted
105-11-008	6	25	19	SWNE	4.40	4.40	S, PA	N/A	N/A	4.40	acres planted
105-11-006A	6	25	19	SENE	8.00	8.00	S, PA	N/A	N/A	8.00	acres planted

**2007 Summary of Audits
Gila Valley Irrigation District**

PARCEL/OWNER NO.	TWP	RNG	SEC	1/4-1/4	Total DCR Acres	TBI '07	AUDIT (S, PA WC)	RESULTS OF AUDIT	RESULTS OF INFORMAL RESOLUTION	TBI '07	
105-10-008D	6	25	19	SESW	5.50	5.50	S, PA	N/A	N/A	5.50	acres planted
105-11-002	6	25	19	NENE	14.00	14.00	S, PA	N/A	N/A	14.00	acres planted
105-11-004	6	25	19	NENE	5.70	5.00	S, PA	N/A	N/A	5.00	acres planted
105-11-004	6	25	19	SENE	11.70	10.70	S, PA	N/A	N/A	10.70	acres planted
105-11-001D	6	25	19	NWNW	10.30	10.30	S, PA	N/A	N/A	10.30	acres planted
105-11-001D	6	25	19	NENW	9.40	9.40	S, PA	N/A	N/A	9.40	acres planted
105-11-001B	6	25	19	NENE	4.80	4.80	S, PA	N/A	N/A	4.80	acres planted
105-11-001B	6	25	19	NWNE	3.20	3.20	S, PA	N/A	N/A	3.20	acres planted
105-13-002	6	25	19	NENW	3.20	2.50	S, PA	N/A	N/A	2.50	acres planted
105-13-009	6	25	19	NWNW	21.30	21.30	S, PA	N/A	N/A	21.30	acres planted
105-13-006	6	25	19	NENW	9.20	9.20	S, PA	N/A	N/A	9.20	acres planted
105-22-010	6	25	19	NWSE	4.50	2.50	S, PA	N/A	N/A	2.50	acres planted
105-22-010	6	25	19	NWSE	12.00	5.70	S, PA	N/A	N/A	5.70	acres planted
105-25-007B	6	25	20	SWSE	37.90	37.90	S, PA	N/A	N/A	37.90	acres planted
105-25-007C	6	25	20	SESE	8.55	8.55	S, PA	N/A	N/A	8.55	acres planted
105-26-002A	6	25	20	NWSW	9.40	9.40	S, PA	N/A	N/A	9.40	acres planted
105-26-003A	6	25	20	NWSW	4.60	4.60	S, PA	N/A	N/A	4.60	acres planted
105-26-030	6	25	20	NWSW	1.70	1.70	S, PA	N/A	N/A	1.70	acres planted
105-26-028	6	25	20	NWSW	6.50	6.50	S, PA	N/A	N/A	6.50	acres planted
105-26-077	6	25	20	SWSW	4.40	4.40	S, PA	N/A	N/A	4.40	acres planted
105-26-003B	6	25	20	SWSW	2.20	2.00	S, PA	N/A	N/A	2.00	acres planted
105-26-031	6	25	20	SWSW	0.80	0.80	S, PA	N/A	N/A	0.80	acres planted
105-26-029	6	25	20	SWSW	2.40	2.40	S, PA	N/A	N/A	2.40	acres planted
105-25-005	6	25	20	SWNW	16.20	16.20	S, PA	N/A	N/A	16.20	acres planted
105-25-001	6	25	20	SENW	7.00	7.00	S, PA	N/A	N/A	7.00	acres planted
105-25-001	6	25	20	NESNW	0.00	0.00	S, PA	N/A	N/A	0.00	acres planted
105-25-001B	6	25	20	SWNE	7.80	7.80	S, PA	N/A	N/A	7.80	acres planted
105-25-001B	6	25	20	NWSE	38.00	38.00	S, PA	N/A	N/A	38.00	acres planted
105-26-032	6	25	20	NWSW	13.90	13.90	S, PA	N/A	N/A	13.90	acres planted
105-26-046C	6	25	20	NESW	36.30	36.30	S, PA	N/A	N/A	36.30	acres planted
109-25-007C	6	25	20	NESE	18.00	18.00	S, PA	N/A	N/A	18.00	acres planted
105-25-007D	6	25	20	SESE	29.95	29.95	S, PA	N/A	N/A	29.95	acres planted
105-26-051D	6	25	20	SWSW	1.40	1.20	S, PA	N/A	N/A	1.20	acres planted
105-26-078	6	25	20	SWSW	0.70	0.70	S, PA	N/A	N/A	0.70	acres planted
105-26-046G	6	25	20	SESW	11.60	11.00	S, PA	N/A	N/A	11.00	acres planted
105-26-044A	6	25	20	SESW	5.00	5.00	S, PA	N/A	N/A	5.00	acres planted
105-26-043	6	25	20	SESW	4.00	3.80	S, PA	N/A	N/A	3.80	acres planted

**2007 Summary of Audits
Gila Valley Irrigation District**

PARCEL/OWNER NO.	TWP	RNG	SEC	1/4-1/4	Total DCR Acres	TBI '07	AUDIT (S, PA WC)	RESULTS OF AUDIT	RESULTS OF INFORMAL RESOLUTION	TBI '07	
105-32-007	6	25	27	NWSE	12.70	12.70	S, PA	N/A	N/A	12.70	acres planted
105-32-007	6	25	27	SWSE	25.80	25.80	S, PA	N/A	N/A	25.80	acres planted
105-32-003	6	25	27	NENW	17.40	3.20	S, PA	N/A	N/A	3.20	acres planted
105-32-003	6	25	27	NWNW	33.30	7.50	S, PA	N/A	N/A	7.50	acres planted
105-32-003	6	25	27	SWNW	35.60	35.60	S, PA	N/A	N/A	35.60	acres planted
105-32-003	6	25	27	SENW	38.10	38.10	S, PA	N/A	N/A	38.10	acres planted
105-32-003	6	25	27	NWSW	38.30	38.30	S, PA	N/A	N/A	38.30	acres planted
105-32-003	6	25	27	SWNW	37.60	37.60	S, PA	N/A	N/A	37.60	acres planted
105-32-009	6	25	27	NESW	38.60	38.60	S, PA	N/A	N/A	38.60	acres planted
105-32-009	6	25	27	SESW	37.10	37.10	S, PA	N/A	N/A	37.10	acres planted
105-34-001	6	25	28	NESE	39.10	39.00	S, PA	N/A	N/A	39.00	acres planted
105-34-001	6	25	28	SESE	35.70	35.50	S, PA	N/A	N/A	35.50	acres planted
105-34-001	6	25	28	SWSE	14.30	13.50	S, PA	N/A	N/A	13.50	acres planted
105-34-003	6	25	28	NWSE	29.40	29.40	S, PA	N/A	N/A	29.40	acres planted
105-33-008	6	25	28	NWNW	20.00	20.00	S, PA	N/A	N/A	20.00	acres planted
105-33-008	6	25	28	NENW	0.00	0.00	S, PA	N/A	N/A	0.00	acres planted
105-33-008	6	25	28	SWNW	39.20	38.50	S, PA	N/A	N/A	38.50	acres planted
105-33-008	6	25	28	SENW	38.50	38.50	S, PA	N/A	N/A	38.50	acres planted
105-33-008	6	25	28	NESW	38.40	38.10	S, PA	N/A	N/A	38.10	acres planted
105-33-008	6	25	28	NWSW	39.30	35.00	S, PA	N/A	N/A	35.00	acres planted
105-33-008	6	25	28	NESW	0.20	0.20	S, PA	N/A	N/A	0.20	acres planted
105-34-002	6	25	28	NWSE	10.00	9.90	S, PA	N/A	N/A	9.90	acres planted
105-33-004	6	25	28	SWNE	26.80	26.80	S, PA	N/A	N/A	26.80	acres planted
105-33-002	6	25	28	NWNW	5.90	5.90	S, PA	N/A	N/A	5.90	acres planted
105-33-001	6	25	28	SWNE	8.50	8.50	S, PA	N/A	N/A	8.50	acres planted
105-33-001	6	25	28	SENE	38.00	36.40	S, PA	N/A	N/A	36.40	acres planted
105-33-012	6	25	28	SWSE	3.90	3.20	S, PA	N/A	N/A	3.20	acres planted
105-35-003	6	25	29	NESE	21.40	21.40	S, PA	N/A	N/A	21.40	acres planted
105-35-001F	6	25	29	NENE	39.50	38.80	S, PA	N/A	N/A	38.80	acres planted
105-35-001F	6	25	29	SENE	31.50	30.50	S, PA	N/A	N/A	30.50	acres planted
105-35-001F	6	25	29	SENE	26.70	25.70	S, PA	N/A	N/A	25.70	acres planted
105-48-046	6	25	34	NENW	3.00	2.00	S, PA	N/A	N/A	2.00	acres planted
105-48-003R	6	25	34	NENW	6.90	6.90	S, PA	N/A	N/A	6.90	acres planted
105-48-006	6	25	34	NWNW	17.40	17.40	S, PA	N/A	N/A	17.40	acres planted
105-48-003I	6	25	34	NENW	2.20	2.00	S, PA	N/A	N/A	2.00	acres planted
105-48-025	6	25	34	NENW	2.20	1.00	S, PA	N/A	N/A	1.00	acres planted
105-48-026A	6	25	34	NENW	3.00	1.50	S, PA	N/A	N/A	1.50	acres planted

**2007 Summary of Audits
Gila Valley Irrigation District**

PARCEL/OWNER NO.	TWP	RNG	SEC	1/4-1/4	Total DCR Acres	TBI '07	AUDIT (S, PA WC)	RESULTS OF AUDIT	RESULTS OF INFORMAL RESOLUTION	TBI '07	
105-48-026C	6	25	34	NENW	5.40	5.40	S, PA	N/A	N/A	5.40	acres planted
109-21-006	5	23	13	SESW	14.50	11.60	S, PA	N/A	N/A	11.60	acres planted
109-25-004	5	23	24	NWSE	15.20	15.20	S, PA	N/A	N/A	15.20	acres planted
109-25-004	5	23	24	NESE	21.20	21.20	S, PA	N/A	N/A	21.20	acres planted
109-28-010	5	23	24	NWSW	13.60	13.60	S, PA	N/A	N/A	13.60	acres planted
109-25-009	5	23	24	SWNW	15.00	15.00	S, PA	N/A	N/A	15.00	acres planted
109-25-009	5	23	24	NENW	2.30	2.30	S, PA	N/A	N/A	2.30	acres planted
109-25-005	5	23	24	NWSE	4.50	4.50	S, PA	N/A	N/A	4.50	acres planted
109-25-005	5	23	24	NESE	9.70	9.70	S, PA	N/A	N/A	9.70	acres planted
109-25-005	5	23	24	SWSE	8.10	8.10	S, PA	N/A	N/A	8.10	acres planted
109-25-005	5	23	24	SESE	37.70	37.70	S, PA	N/A	N/A	37.70	acres planted
109-25-006	5	23	24	NWNE	23.00	23.00	S, PA	N/A	N/A	23.00	acres planted
109-25-006	5	23	24	SWNE	0.00	0.00	S, PA	N/A	N/A	0.00	acres planted
109-25-006	5	23	24	NESW	38.80	38.80	S, PA	N/A	N/A	38.80	acres planted
109-25-006	5	23	24	NWSW	18.60	18.60	S, PA	N/A	N/A	18.60	acres planted
109-25-006	5	23	24	SWSW	32.20	32.20	S, PA	N/A	N/A	32.20	acres planted
109-25-006	5	23	24	SESW	39.10	39.10	S, PA	N/A	N/A	39.10	acres planted
109-25-006	5	23	24	SENE	0.00	0.00	S, PA	N/A	N/A	0.00	acres planted
109-26-002	5	23	25	NWNE	14.90	14.90	S, PA	N/A	N/A	14.90	acres planted
109-26-008A	5	23	25	NESE	40.00	37.40	S, PA	N/A	N/A	37.40	acres planted
109-26-008A	5	23	25	SESE	30.40	28.40	S, PA	N/A	N/A	28.40	acres planted
109-26-001A	5	23	25	NENE	39.00	39.00	S, PA	N/A	N/A	39.00	acres planted
109-26-001A	5	23	25	SWNE	19.00	19.00	S, PA	N/A	N/A	19.00	acres planted
109-26-001A	5	23	25	SENE	0.00	0.00	S, PA	N/A	N/A	0.00	acres planted
109-26-007	5	23	25	SENE	27.20	27.20	S, PA	N/A	N/A	27.20	acres planted
109-33-002	5	24	19	NWSW	9.60	9.60	S, PA	N/A	N/A	9.60	acres planted
109-33-003	5	24	19	SWSW	30.70	28.20	S, PA	N/A	N/A	28.20	acres planted
109-40-014	5	24	30	SWSE	14.40	14.40	S, PA	N/A	N/A	14.40	acres planted
109-40-014	5	24	30	SESE	6.80	6.80	S, PA	N/A	N/A	6.80	acres planted
109-40-008	5	24	30	NENW	0.20	0.20	S, PA	N/A	N/A	0.20	acres planted
109-40-008	5	24	30	SENE	12.90	12.90	S, PA	N/A	N/A	12.90	acres planted
109-40-008	5	24	30	NESW	31.60	31.60	S, PA	N/A	N/A	31.60	acres planted
109-40-008	5	24	30	SESW	2.50	2.50	S, PA	N/A	N/A	2.50	acres planted
109-40-008	5	24	30	NWSE	0.20	0.20	S, PA	N/A	N/A	0.20	acres planted
109-40-003	5	24	30	NWSE	32.70	32.70	S, PA	N/A	N/A	32.70	acres planted
109-40-003	5	24	30	SWSE	3.00	3.00	S, PA	N/A	N/A	3.00	acres planted
109-40-007	5	24	30	NWSW	40.00	37.70	S, PA	N/A	N/A	37.70	acres planted

**2007 Summary of Audits
Gila Valley Irrigation District**

PARCEL/OWNER NO.	TWP	RNG	SEC	1/4-1/4	Total DCR Acres	TBI '07	AUDIT (S, PA WC)	RESULTS OF AUDIT	RESULTS OF INFORMAL RESOLUTION	TBI '07	
109-61-003	6	24	10	NWNW	14.00	14.00	S, PA	N/A	N/A	14.00	acres planted
109-61-003	6	24	10	NENW	38.10	38.10	S, PA	N/A	N/A	38.10	acres planted
109-61-003	6	24	10	SENW	27.80	27.80	S, PA	N/A	N/A	27.80	acres planted
109-61-003	6	24	10	SWNW	3.20	3.20	S, PA	N/A	N/A	3.20	acres planted
109-61-015	6	24	10	NWNE	39.60	39.60	S, PA	N/A	N/A	39.60	acres planted
109-61-015	6	24	10	NENE	34.10	34.10	S, PA	N/A	N/A	34.10	acres planted
109-61-015	6	24	10	SENE	36.90	36.90	S, PA	N/A	N/A	36.90	acres planted
109-61-015	6	24	10	SWNE	36.80	36.80	S, PA	N/A	N/A	36.80	acres planted
109-61-015	6	24	10	NWSE	7.70	7.70	S, PA	N/A	N/A	7.70	acres planted
109-61-015	6	24	10	NESE	4.00	4.00	S, PA	N/A	N/A	4.00	acres planted
109-55-007	6	24	10	NWNW	23.70	23.70	S, PA	N/A	N/A	23.70	acres planted
109-55-007	6	24	10	SWNW	1.50	1.50	S, PA	N/A	N/A	1.50	acres planted
109-62-010	6	24	11	NESE	9.20	6.60	S, PA	N/A	N/A	6.60	acres planted
109-62-010	6	24	11	SESE	21.10	20.50	S, PA	N/A	N/A	20.50	acres planted
109-62-008	6	24	11	SWNE	4.00	0.00	S, PA	N/A	N/A	0.00	acres planted
109-62-008	6	24	11	NWSE	40.30	38.20	S, PA	N/A	N/A	38.20	acres planted
109-62-008	6	24	11	SWSE	35.70	34.50	S, PA	N/A	N/A	34.50	acres planted
109-62-008	6	24	11	SESW	3.70	3.50	S, PA	N/A	N/A	3.50	acres planted
109-62-011	6	24	11	SESE	5.00	5.00	S, PA	N/A	N/A	5.00	acres planted
109-62-005	6	24	11	SWNW	37.20	37.20	S, PA	N/A	N/A	37.20	acres planted
109-62-005	6	24	11	NWSW	9.10	9.10	S, PA	N/A	N/A	9.10	acres planted
109-62-005	6	24	11	NESW	19.90	19.90	S, PA	N/A	N/A	19.90	acres planted
109-62-012	6	24	11	NESE	11.00	7.70	S, PA	N/A	N/A	7.70	acres planted
109-62-012	6	24	11	SESE	12.80	12.80	S, PA	N/A	N/A	12.80	acres planted
109-63-006	6	24	12	SWSW	37.10	36.00	S, PA	N/A	N/A	36.00	acres planted
109-63-006	6	24	12	SESW	21.70	15.00	S, PA	N/A	N/A	15.00	acres planted
109-63-007	6	24	12	NWSW	1.60	0.00	S, PA	N/A	N/A	0.00	acres planted
109-64-010C	6	24	13	NWNE	38.50	38.50	S, PA	N/A	N/A	38.50	acres planted
109-64-010C	6	24	13	SWNE	7.90	2.30	S, PA	N/A	N/A	2.30	acres planted
109-64-005	6	24	13	NWNW	27.90	27.90	S, PA	N/A	N/A	27.90	acres planted
109-64-005	6	24	13	NENW	31.70	31.70	S, PA	N/A	N/A	31.70	acres planted
109-66-002	6	24	14	NWNE	6.00	5.80	S, PA	N/A	N/A	5.80	acres planted
109-66-015	6	24	14	NWNE	4.30	4.30	S, PA	N/A	N/A	4.30	acres planted
109-66-011	6	24	14	NENE	8.50	8.50	S, PA	N/A	N/A	8.50	acres planted
109-66-012	6	24	14	NENE	6.70	6.00	S, PA	N/A	N/A	6.00	acres planted
105-10-009	6	25	18	NESE	1.90	1.90	S, PA	N/A	N/A	1.90	acres planted
105-10-009	6	25	18	NWSE	12.60	12.60	S, PA	N/A	N/A	12.60	acres planted

**2007 Summary of Audits
Gila Valley Irrigation District**

PARCEL/OWNER NO.	TWP	RNG	SEC	1/4-1/4	Total DCR Acres	TBI '07	AUDIT (S, PA WC)	RESULTS OF AUDIT	RESULTS OF INFORMAL RESOLUTION	TBI '07	
109-38-003	5	24	28	SESW	9.40	9.40	S, PA	N/A	N/A	9.40	acres planted
109-38-002	5	24	28	SESW	12.90	12.90	S, PA	N/A	N/A	12.90	acres planted
109-38-002	5	24	28	SWSW	33.60	33.60	S, PA	N/A	N/A	33.60	acres planted
109-37-027C	5	24	28	NWNW	14.50	14.50	S, PA	N/A	N/A	14.50	acres planted
109-37-027C	5	24	28	SWNW	23.10	23.10	S, PA	N/A	N/A	23.10	acres planted
109-37-039	5	24	28	SWNW	0.90	0.90	S, PA	N/A	N/A	0.90	acres planted
109-38-005	5	24	28	SWSW	0.90	0.50	S, PA	N/A	N/A	0.50	acres planted
109-38-004	5	24	28	SWSW	1.60	1.20	S, PA	N/A	N/A	1.20	acres planted
109-38-004	5	24	28	SESW	1.00	0.70	S, PA	N/A	N/A	0.70	acres planted
109-37-038	5	24	28	SWNW	8.50	8.50	S, PA	N/A	N/A	8.50	acres planted
109-37-040	5	24	28	SWNW	4.20	4.20	S, PA	N/A	N/A	4.20	acres planted
109-37-040	5	24	28	NWSW	39.80	39.80	S, PA	N/A	N/A	39.80	acres planted
109-37-040	5	24	28	NESW	17.90	17.90	S, PA	N/A	N/A	17.90	acres planted
109-37-027A	5	24	28	NWNW	5.90	5.90	S, PA	N/A	N/A	5.90	acres planted
109-37-001	5	24	28	NWNW	4.30	4.30	S, PA	N/A	N/A	4.30	acres planted
109-39-001D	5	24	29	NENE	18.20	18.20	S, PA	N/A	N/A	18.20	acres planted
109-39-001D	5	24	29	NWNE	20.00	19.10	S, PA	N/A	N/A	19.10	acres planted
109-39-001C	5	24	29	NENW	9.50	9.50	S, PA	N/A	N/A	9.50	acres planted
109-39-001C	5	24	29	NWNW	0.20	0.20	S, PA	N/A	N/A	0.20	acres planted
109-39-008A	5	24	29	SESE	27.00	27.00	S, PA	N/A	N/A	27.00	acres planted
109-39-008A	5	24	29	SWSE	7.10	7.10	S, PA	N/A	N/A	7.10	acres planted
109-39-011	5	24	29	SESE	9.25	9.25	S, PA	N/A	N/A	9.25	acres planted
109-39-011	5	24	29	SWSE	9.80	9.80	S, PA	N/A	N/A	9.80	acres planted
109-39-011	5	24	29	NESW	20.00	20.00	S, PA	N/A	N/A	20.00	acres planted
109-39-011	5	24	29	NWSW	0.00	0.00	S, PA	N/A	N/A	0.00	acres planted
109-39-011	5	24	29	SWSW	0.00	0.00	S, PA	N/A	N/A	0.00	acres planted
109-39-011	5	24	29	SESW	40.40	40.40	S, PA	N/A	N/A	40.40	acres planted
109-39-002	5	24	29	NENE	19.20	18.90	S, PA	N/A	N/A	18.90	acres planted
109-39-002	5	24	29	NENE	20.00	18.80	S, PA	N/A	N/A	18.80	acres planted
109-39-003	5	24	29	SWNE	38.90	37.10	S, PA	N/A	N/A	37.10	acres planted
109-39-002	5	24	29	NENW	28.50	28.50	S, PA	N/A	N/A	28.50	acres planted
109-39-003	5	24	29	NWNW	0.20	0.20	S, PA	N/A	N/A	0.20	acres planted
109-39-003	5	24	29	SWNW	0.00	0.00	S, PA	N/A	N/A	0.00	acres planted
109-39-003	5	24	29	SESW	22.60	22.60	S, PA	N/A	N/A	22.60	acres planted
109-39-003	5	24	29	NESW	18.80	18.80	S, PA	N/A	N/A	18.80	acres planted
109-39-003	5	24	29	NWSW	0.00	0.00	S, PA	N/A	N/A	0.00	acres planted
109-39-007	5	24	29	SWSE	18.60	18.60	S, PA	N/A	N/A	18.60	acres planted

**2007 Summary of Audits
Gila Valley Irrigation District**

PARCEL/OWNER NO.	TWP	RNG	SEC	1/4-1/4	Total DCR Acres	TBI '07	AUDIT (S, PA WC)	RESULTS OF AUDIT	RESULTS OF INFORMAL RESOLUTION	TBI '07	
109-39-004	5	24	29	SENE	38.70	37.10	S, PA	N/A	N/A	37.10	acres planted
109-39-010	5	24	29	NWSE	40.00	39.50	S, PA	N/A	N/A	39.50	acres planted
109-39-010	5	24	29	NESE	35.80	35.80	S, PA	N/A	N/A	35.80	acres planted
109-39-009	5	24	29	NESE	2.70	2.50	S, PA	N/A	N/A	2.50	acres planted
109-42-004	5	24	32	NENE	37.20	37.20	S, PA	N/A	N/A	37.20	acres planted
109-42-004	5	24	32	SWNE	27.40	27.40	S, PA	N/A	N/A	27.40	acres planted
109-42-004	5	24	32	SENW	7.00	3.30	S, PA	N/A	N/A	3.30	acres planted
109-42-006A	5	24	32	NESE	26.10	5.60	S, PA	N/A	N/A	5.60	acres planted
109-42-006A	5	24	32	NWSE	1.00	1.00	S, PA	N/A	N/A	1.00	acres planted
109-42-006A	5	24	32	SWNE	3.90	3.90	S, PA	N/A	N/A	3.90	acres planted
109-42-001	5	24	32	NWNW	0.00	0.00	S, PA	N/A	N/A	0.00	acres planted
109-42-001	5	24	32	SWNW	0.00	0.00	S, PA	N/A	N/A	0.00	acres planted
109-42-002	5	24	32	NENW	19.20	18.50	S, PA	N/A	N/A	18.50	acres planted
109-42-005	5	24	32	NENE	37.70	36.90	S, PA	N/A	N/A	36.90	acres planted
109-42-005	5	24	32	SENW	38.50	38.20	S, PA	N/A	N/A	38.20	acres planted
109-42-003	5	24	32	NENW	19.10	19.10	S, PA	N/A	N/A	19.10	acres planted
109-42-003	5	24	32	SENW	20.00	20.00	S, PA	N/A	N/A	20.00	acres planted
109-43-022	5	24	33	NWNW	0.80	0.80	S, PA	N/A	N/A	0.80	acres planted
109-43-018A	5	24	33	NWNW	0.80	0.80	S, PA	N/A	N/A	0.80	acres planted
109-43-018A	5	24	33	NENW	0.50	0.50	S, PA	N/A	N/A	0.50	acres planted
109-43-051	5	24	33	NENW	14.30	14.30	S, PA	N/A	N/A	14.30	acres planted
109-43-051	5	24	33	SENW	15.20	13.30	S, PA	N/A	N/A	13.30	acres planted
109-43-051	5	24	33	SENW	8.60	8.10	S, PA	N/A	N/A	8.10	acres planted
109-43-030	5	24	33	NWNW	22.00	20.30	S, PA	N/A	N/A	20.30	acres planted
109-43-018	5	24	33	NWNW	1.70	1.70	S, PA	N/A	N/A	1.70	acres planted
109-43-021	5	24	33	NWNW	1.70	1.70	S, PA	N/A	N/A	1.70	acres planted
109-43-030	5	24	33	SWNW	13.70	11.10	S, PA	N/A	N/A	11.10	acres planted
109-43-030	5	24	33	NWSW	8.20	8.20	S, PA	N/A	N/A	8.20	acres planted
109-43-008	5	24	33	NWSW	5.00	2.90	S, PA	N/A	N/A	2.90	acres planted
109-43-042	5	24	33	NWSW	12.20	10.80	S, PA	N/A	N/A	10.80	acres planted
109-43-042	5	24	33	NESW	14.80	14.80	S, PA	N/A	N/A	14.80	acres planted
109-43-041	5	24	33	SWSW	30.40	18.50	S, PA	N/A	N/A	18.50	acres planted
109-43-041	5	24	33	SESW	31.10	31.10	S, PA	N/A	N/A	31.10	acres planted
109-43-015A	5	24	33	NENW	2.70	2.70	S, PA	N/A	N/A	2.70	acres planted
109-43-015B	5	24	33	NENW	2.80	2.80	S, PA	N/A	N/A	2.80	acres planted
109-43-007	5	24	33	SENW	15.00	12.80	S, PA	N/A	N/A	12.80	acres planted
109-43-007	5	24	33	SWNW	16.20	16.20	S, PA	N/A	N/A	16.20	acres planted

**2007 Summary of Audits
Gila Valley Irrigation District**

PARCEL/OWNER NO.	TWP	RNG	SEC	1/4-1/4	Total DCR Acres	TBI '07	AUDIT (S, PA WC)	RESULTS OF AUDIT	RESULTS OF INFORMAL RESOLUTION	TBI '07	
109-43-007	5	24	33	NWSW	12.30	12.30	S, PA	N/A	N/A	12.30	acres planted
109-43-007	5	24	33	NESW	13.20	11.50	S, PA	N/A	N/A	11.50	acres planted
109-53-005A	6	24	2	NWSW	28.30	9.70	S, PA	N/A	N/A	9.70	acres planted
109-53-005A	6	24	2	NESW	0.20	0.00	S, PA	N/A	N/A	0.00	acres planted
109-53-005A	6	24	2	SESW	8.00	0.00	S, PA	N/A	N/A	0.00	acres planted
109-54-004A	6	24	3	SWNE	11.40	4.00	S, PA	N/A	N/A	4.00	acres planted
109-54-004A	6	24	3	SENE	17.50	12.00	S, PA	N/A	N/A	12.00	acres planted
109-54-002B	6	24	3	SENW	6.60	0.00	S, PA	N/A	N/A	0.00	acres planted
109-54-009A	6	24	3	NENE	3.20	3.00	S, PA	N/A	N/A	3.00	acres planted
109-54-009A	6	24	3	NWNE	0.80	0.80	S, PA	N/A	N/A	0.80	acres planted
109-54-003A	6	24	3	SWNE	20.85	6.20	S, PA	N/A	N/A	6.20	acres planted
109-54-003A	6	24	3	SENE	19.90	18.00	S, PA	N/A	N/A	18.00	acres planted
109-54-002A	6	24	3	SENW	8.55	0.00	S, PA	N/A	N/A	0.00	acres planted
109-53-005A	6	24	3	SESE	17.90	12.00	S, PA	N/A	N/A	12.00	acres planted
109-55-002	6	24	4	NWNE	23.10	23.10	S, PA	N/A	N/A	23.10	acres planted
109-55-002	6	24	4	NENE	9.30	9.30	S, PA	N/A	N/A	9.30	acres planted
109-55-003	6	24	4	SENW	16.40	8.90	S, PA	N/A	N/A	8.90	acres planted
109-55-003	6	24	4	SWNW	25.90	17.20	S, PA	N/A	N/A	17.20	acres planted
109-55-003	6	24	4	NESE	2.10	0.00	S, PA	N/A	N/A	0.00	acres planted
109-55-003	6	24	4	NWSE	0.10	0.00	S, PA	N/A	N/A	0.00	acres planted
109-55-001A	6	24	4	NENE	6.10	6.10	S, PA	N/A	N/A	6.10	acres planted
109-55-001A	6	24	4	NWNE	17.40	17.40	S, PA	N/A	N/A	17.40	acres planted
109-55-001A	6	24	4	NENW	2.30	2.30	S, PA	N/A	N/A	2.30	acres planted
109-55-004	6	24	4	SENE	11.10	11.10	S, PA	N/A	N/A	11.10	acres planted
109-55-004	6	24	4	NESE	0.10	0.00	S, PA	N/A	N/A	0.00	acres planted
108-12-002D	4	23	17	SWSW	7.10	7.10	S, PA	N/A	N/A	7.10	acres planted
108-12-002C	4	23	17	SWSW	7.50	7.50	S, PA	N/A	N/A	7.50	acres planted
108-13-006	4	23	18	SWSE	7.90	7.90	S, PA	N/A	N/A	7.90	acres planted
108-13-008	4	23	18	NESE	34.18	34.18	S, PA	N/A	N/A	34.18	acres planted
108-13-008	4	23	18	SESE	19.74	19.74	S, PA	N/A	N/A	19.74	acres planted
108-13-008	4	23	18	NWSE	0.00	0.00	S, PA	N/A	N/A	0.00	acres planted
108-14-002	4	23	19	NENE	26.50	25.90	S, PA	N/A	N/A	25.90	acres planted
108-14-001	4	23	19	NENE	7.20	7.10	S, PA	N/A	N/A	7.10	acres planted
108-14-008	4	23	19	SENE	17.10	17.10	S, PA	N/A	N/A	17.10	acres planted
108-14-009	4	23	19	SENE	6.00	6.00	S, PA	N/A	N/A	6.00	acres planted
108-14-010	4	23	19	NESE	5.20	5.20	S, PA	N/A	N/A	5.20	acres planted
108-14-010	4	23	19	SESE	0.00	0.00	S, PA	N/A	N/A	0.00	acres planted

**2007 Summary of Audits
Gila Valley Irrigation District**

PARCEL/OWNER NO.	TWP	RNG	SEC	1/4-1/4	Total DCR Acres	TBI '07	AUDIT (S, PA WC)	RESULTS OF AUDIT	RESULTS OF INFORMAL RESOLUTION	TBI '07	
108-15-002	4	23	20	NENW	9.00	9.00	S, PA	N/A	N/A	9.00	acres planted
108-15-002	4	23	20	NWNW	27.00	27.00	S, PA	N/A	N/A	27.00	acres planted
108-15-002	4	23	20	SWNW	15.20	15.20	S, PA	N/A	N/A	15.20	acres planted
108-15-002	4	23	20	SENW	16.60	16.60	S, PA	N/A	N/A	16.60	acres planted
108-15-012	4	23	20	NESW	9.10	6.00	S, PA	N/A	N/A	6.00	acres planted
108-15-006B	4	23	20	SESW	20.40	20.40	S, PA	N/A	N/A	20.40	acres planted
108-15-006C	4	23	20	NESW	32.70	32.70	S, PA	N/A	N/A	32.70	acres planted
108-15-006C	4	23	20	SESW	8.00	8.00	S, PA	N/A	N/A	8.00	acres planted
108-15-006C	4	23	20	NWSE	23.90	23.90	S, PA	N/A	N/A	23.90	acres planted
108-15-006C	4	23	20	SWSE	36.10	36.10	S, PA	N/A	N/A	36.10	acres planted
108-15-006C	4	23	20	SESE	29.10	29.10	S, PA	N/A	N/A	29.10	acres planted
108-15-006C	4	23	20	SWNE	1.20	0.00	S, PA	N/A	N/A	0.00	acres planted
108-19-003	4	23	27	NWSW	10.60	10.60	S, PA	N/A	N/A	10.60	acres planted
108-19-003	4	23	27	SWSW	25.60	25.60	S, PA	N/A	N/A	25.60	acres planted
108-20-006	4	23	28	SESW	8.30	8.30	S, PA	N/A	N/A	8.30	acres planted
108-20-004A	4	23	28	SWNE	27.40	27.40	S, PA	N/A	N/A	27.40	acres planted
108-20-004A	4	23	28	SESW	19.50	19.50	S, PA	N/A	N/A	19.50	acres planted
108-20-003	4	23	28	NENW	42.40	42.40	S, PA	N/A	N/A	42.40	acres planted
108-20-003	4	23	28	NWNE	15.60	15.60	S, PA	N/A	N/A	15.60	acres planted
108-20-003	4	23	28	SENW	17.00	11.20	S, PA	N/A	N/A	11.20	acres planted
108-20-007	4	23	28	NWNW	36.80	36.80	S, PA	N/A	N/A	36.80	acres planted
108-20-001A	4	23	28	NESW	14.20	14.20	S, PA	N/A	N/A	14.20	acres planted
108-20-001A	4	23	28	NWSE	33.30	33.30	S, PA	N/A	N/A	33.30	acres planted
108-20-001A	4	23	28	SWSE	25.20	23.00	S, PA	N/A	N/A	23.00	acres planted
108-20-001A	4	23	28	SESE	7.50	7.50	S, PA	N/A	N/A	7.50	acres planted
108-20-001A	4	23	28	SESW	1.10	1.10	S, PA	N/A	N/A	1.10	acres planted
108-20-004	4	23	28	SWNE	2.30	2.30	S, PA	N/A	N/A	2.30	acres planted
108-21-004	4	23	29	NENW	16.60	16.60	S, PA	N/A	N/A	16.60	acres planted
108-21-004	4	23	29	SENW	6.20	6.20	S, PA	N/A	N/A	6.20	acres planted
108-21-004	4	23	29	SWNE	16.90	16.90	S, PA	N/A	N/A	16.90	acres planted
108-21-004	4	23	29	NWNE	25.90	25.90	S, PA	N/A	N/A	25.90	acres planted
108-21-007	4	23	29	NWSE	1.50	1.50	S, PA	N/A	N/A	1.50	acres planted
108-21-007	4	23	29	NESE	14.80	14.80	S, PA	N/A	N/A	14.80	acres planted
108-21-006	4	23	29	SWNE	18.90	18.90	S, PA	N/A	N/A	18.90	acres planted
108-21-006	4	23	29	SENE	27.80	27.80	S, PA	N/A	N/A	27.80	acres planted
108-21-003A	4	23	29	NENE	0.00	0.00	S, PA	N/A	N/A	0.00	acres planted
108-21-003A	4	23	29	SENE	1.30	1.30	S, PA	N/A	N/A	1.30	acres planted

**2007 Summary of Audits
Gila Valley Irrigation District**

PARCEL/OWNER NO.	TWP	RNG	SEC	1/4-1/4	Total DCR Acres	TBI '07	AUDIT (S, PA WC)	RESULTS OF AUDIT	RESULTS OF INFORMAL RESOLUTION	TBI '07	
108-21-005	4	23	29	NENW	6.10	6.10	S, PA	N/A	N/A	6.10	acres planted
108-21-005	4	23	29	NWNW	0.00	0.00	S, PA	N/A	N/A	0.00	acres planted
108-21-002	4	23	29	NWNW	0.00	0.00	S, PA	N/A	N/A	0.00	acres planted
108-22-001	4	23	30	NENE	0.00	0.00	S, PA	N/A	N/A	0.00	acres planted
108-24-002B	4	23	34	NWNW	24.90	24.90	S, PA	N/A	N/A	24.90	acres planted
108-24-002D	4	23	34	NENW	23.50	23.50	S, PA	N/A	N/A	23.50	acres planted
108-24-002B	4	23	34	SWNW	7.10	7.10	S, PA	N/A	N/A	7.10	acres planted
108-24-002B	4	23	34	SENW	17.90	17.90	S, PA	N/A	N/A	17.90	acres planted
108-24-002B	4	23	34	NESW	2.70	2.70	S, PA	N/A	N/A	2.70	acres planted
108-24-002D	4	23	34	NWNE	20.60	20.60	S, PA	N/A	N/A	20.60	acres planted
108-24-002B	4	23	34	SWNE	34.10	34.10	S, PA	N/A	N/A	34.10	acres planted
108-24-002B	4	23	34	NWSE	17.20	17.20	S, PA	N/A	N/A	17.20	acres planted
108-25-005	4	23	35	SESW	18.00	18.00	S, PA	N/A	N/A	18.00	acres planted
108-26-009	4	23	35	NWSW	7.30	7.30	S, PA	N/A	N/A	7.30	acres planted
108-25-004	4	23	35	SWSW	3.00	2.00	S, PA	N/A	N/A	2.00	acres planted
108-25-004	4	23	35	SESW	13.00	5.00	S, PA	N/A	N/A	5.00	acres planted
108-25-002B	4	23	35	NESW	10.60	8.50	S, PA	N/A	N/A	8.50	acres planted
108-25-003B	4	23	35	SWNW	4.10	4.10	S, PA	N/A	N/A	4.10	acres planted
108-26-001A	4	23	35	NWSW	7.60	7.60	S, PA	N/A	N/A	7.60	acres planted
108-25-008	4	23	35	SWNE	39.10	39.10	S, PA	N/A	N/A	39.10	acres planted
108-25-003A	4	23	35	SWNW	18.70	18.70	S, PA	N/A	N/A	18.70	acres planted
108-25-008	4	23	35	NWSE	34.30	34.30	S, PA	N/A	N/A	34.30	acres planted
108-25-008	4	23	35	SWSE	27.90	27.90	S, PA	N/A	N/A	27.90	acres planted
108-25-008	4	23	35	SESE	3.10	3.10	S, PA	N/A	N/A	3.10	acres planted
109-12-009	5	23	2	SWSE	3.00	2.60	S, PA	N/A	N/A	2.60	acres planted
109-12-006	5	23	2	NENE	1.12	1.12	S, PA	N/A	N/A	1.12	acres planted
109-12-006	5	23	2	NWNE	11.70	11.70	S, PA	N/A	N/A	11.70	acres planted
109-12-006	5	23	2	SWNE	26.70	26.70	S, PA	N/A	N/A	26.70	acres planted
109-12-006	5	23	2	SENE	14.38	14.38	S, PA	N/A	N/A	14.38	acres planted
109-12-005B	5	23	2	NWNE	28.50	27.80	S, PA	N/A	N/A	27.80	acres planted
109-12-005B	5	23	2	SENE	7.10	7.10	S, PA	N/A	N/A	7.10	acres planted
109-12-008B	5	23	2	NESE	34.70	34.70	S, PA	N/A	N/A	34.70	acres planted
109-12-008B	5	23	2	NWSE	25.90	25.90	S, PA	N/A	N/A	25.90	acres planted
109-12-008B	5	23	2	SWSE	13.70	13.70	S, PA	N/A	N/A	13.70	acres planted
109-12-008B	5	23	2	SESE	37.70	37.70	S, PA	N/A	N/A	37.70	acres planted
109-19-002C	5	23	11	SWNE	14.20	14.20	S, PA	N/A	N/A	14.20	acres planted
109-19-002C	5	23	11	SENE	14.00	14.00	S, PA	N/A	N/A	14.00	acres planted

**2007 Summary of Audits
Gila Valley Irrigation District**

PARCEL/OWNER NO.	TWP	RNG	SEC	1/4-1/4	Total DCR Acres	TBI '07	AUDIT (S, PA WC)	RESULTS OF AUDIT	RESULTS OF INFORMAL RESOLUTION	TBI '07	
109-19-002C	5	23	11	NESE	34.12	34.12	S, PA	N/A	N/A	34.12	acres planted
109-19-002C	5	23	11	NWSE	7.69	7.69	S, PA	N/A	N/A	7.69	acres planted
109-19-002C	5	23	11	SWSE	7.69	7.69	S, PA	N/A	N/A	7.69	acres planted
109-19-001B	5	23	11	NENE	28.60	28.60	S, PA	N/A	N/A	28.60	acres planted
109-19-002B	5	23	11	SENE	13.30	13.30	S, PA	N/A	N/A	13.30	acres planted
109-19-004	5	23	11	SESE	35.10	35.10	S, PA	N/A	N/A	35.10	acres planted
109-20-008	5	23	12	NWSE	40.00	40.00	S, PA	N/A	N/A	40.00	acres planted
109-20-012	5	23	12	NWSW	20.00	20.00	S, PA	N/A	N/A	20.00	acres planted
109-20-012	5	23	12	NESW	38.00	38.00	S, PA	N/A	N/A	38.00	acres planted
109-20-012	5	23	12	SWSW	18.80	18.80	S, PA	N/A	N/A	18.80	acres planted
109-20-005	5	23	12	NENE	14.90	14.90	S, PA	N/A	N/A	14.90	acres planted
109-20-005	5	23	12	SENE	39.50	28.00	S, PA	N/A	N/A	28.00	acres planted
109-20-006	5	23	12	NESE	40.00	27.30	S, PA	N/A	N/A	27.30	acres planted
109-20-004	5	23	12	SWNE	40.00	40.00	S, PA	N/A	N/A	40.00	acres planted
109-20-009	5	23	12	SWSE	39.50	39.50	S, PA	N/A	N/A	39.50	acres planted
109-20-010	5	23	12	SESW	37.90	37.90	S, PA	N/A	N/A	37.90	acres planted
109-20-002	5	23	12	NENW	39.80	39.00	S, PA	N/A	N/A	39.00	acres planted
109-20-002	5	23	12	NWNW	37.20	37.20	S, PA	N/A	N/A	37.20	acres planted
109-20-002	5	23	12	SENW	39.60	39.00	S, PA	N/A	N/A	39.00	acres planted
109-20-001	5	23	12	SWNW	38.40	38.40	S, PA	N/A	N/A	38.40	acres planted
109-20-013	5	23	12	NWSW	1.00	1.00	S, PA	N/A	N/A	1.00	acres planted
109-20-011	5	23	12	SWSW	13.20	13.20	S, PA	N/A	N/A	13.20	acres planted
109-20-007	5	23	12	SESE	14.00	14.00	S, PA	N/A	N/A	14.00	acres planted
109-20-003B	5	23	12	NWNE	38.80	28.80	S, PA	N/A	N/A	28.80	acres planted
109-21-012	5	23	13	NESE	33.70	33.70	S, PA	N/A	N/A	33.70	acres planted
109-21-009	5	23	13	NWSE	37.80	35.70	S, PA	N/A	N/A	35.70	acres planted
109-21-006	5	23	13	NWSW	4.50	4.50	S, PA	N/A	N/A	4.50	acres planted
109-21-006	5	23	13	NESW	30.00	30.00	S, PA	N/A	N/A	30.00	acres planted
109-21-001A	5	23	13	NENE	21.00	21.00	S, PA	N/A	N/A	21.00	acres planted
109-21-001A	5	23	13	NWNE	30.50	29.00	S, PA	N/A	N/A	29.00	acres planted
109-21-003	5	23	13	NWNE	10.00	9.80	S, PA	N/A	N/A	9.80	acres planted
109-21-008	5	23	13	SWNE	38.30	38.30	S, PA	N/A	N/A	38.30	acres planted
109-21-001A	5	23	13	SENE	24.60	24.60	S, PA	N/A	N/A	24.60	acres planted
109-21-004	5	23	13	NENW	36.00	36.00	S, PA	N/A	N/A	36.00	acres planted
109-21-004	5	23	13	NWNW	26.70	26.70	S, PA	N/A	N/A	26.70	acres planted
109-21-005	5	23	13	SWNW	24.40	24.40	S, PA	N/A	N/A	24.40	acres planted
109-21-005	5	23	13	SENW	31.00	30.80	S, PA	N/A	N/A	30.80	acres planted

**2007 Summary of Audits
Gila Valley Irrigation District**

PARCEL/OWNER NO.	TWP	RNG	SEC	1/4-1/4	Total DCR Acres	TBI '07	AUDIT (S, PA WC)	RESULTS OF AUDIT	RESULTS OF INFORMAL RESOLUTION	TBI '07	
109-21-011	5	23	13	SESE	11.90	11.90	S, PA	N/A	N/A	11.90	acres planted
109-21-011	5	23	13	SWSE	0.00	0.00	S, PA	N/A	N/A	0.00	acres planted
109-25-002	5	23	24	SENE	4.20	0.00	S, PA	N/A	N/A	0.00	acres planted
109-32-006	5	24	18	SWSW	40.00	39.00	S, PA	N/A	N/A	39.00	acres planted
109-32-006	5	24	18	SESW	10.00	5.00	S, PA	N/A	N/A	5.00	acres planted
109-32-006	5	24	18	NWSW	3.00	0.00	S, PA	N/A	N/A	0.00	acres planted
109-33-001	5	24	19	NENW	36.80	36.80	S, PA	N/A	N/A	36.80	acres planted
109-33-001	5	24	19	NWNW	39.00	39.00	S, PA	N/A	N/A	39.00	acres planted
109-33-001	5	24	19	SWNW	36.10	36.10	S, PA	N/A	N/A	36.10	acres planted
109-33-001	5	24	19	SENW	40.00	39.00	S, PA	N/A	N/A	39.00	acres planted
109-33-001	5	24	19	SWNE	0.00	0.00	S, PA	N/A	N/A	0.00	acres planted
109-33-001	5	24	19	NESW	30.00	30.00	S, PA	N/A	N/A	30.00	acres planted
109-33-005B	5	24	19	NWSE	38.40	38.40	S, PA	N/A	N/A	38.40	acres planted
109-33-005B	5	24	19	SWSE	39.00	39.00	S, PA	N/A	N/A	39.00	acres planted
109-33-005B	5	24	19	SESE	8.50	0.00	S, PA	N/A	N/A	0.00	acres planted
108-17-002	4	23	22	SESW	21.40	21.40	S, PA	N/A	N/A	21.40	acres planted
108-17-002	4	23	22	SWSW	0.10	0.00	S, PA	N/A	N/A	0.00	acres planted
108-17-002	4	23	22	NWSW	11.50	0.00	S, PA	N/A	N/A	0.00	acres planted
108-17-002	4	23	22	NESW	1.10	0.00	S, PA	N/A	N/A	0.00	acres planted
108-18-001	4	23	26	NESW	6.60	6.60	S, PA	N/A	N/A	6.60	acres planted
108-18-001	4	23	26	NWSW	22.40	22.40	S, PA	N/A	N/A	22.40	acres planted
108-18-001	4	23	26	SWSW	0.60	0.60	S, PA	N/A	N/A	0.60	acres planted
108-18-001	4	23	26	SESW	10.70	10.70	S, PA	N/A	N/A	10.70	acres planted
108-19-002	4	23	27	NESE	13.00	13.00	S, PA	N/A	N/A	13.00	acres planted
108-19-002	4	23	27	SENE	5.90	5.90	S, PA	N/A	N/A	5.90	acres planted
108-19-002	4	23	27	SWNE	15.10	15.10	S, PA	N/A	N/A	15.10	acres planted
108-19-002	4	23	27	NENW	17.50	17.50	S, PA	N/A	N/A	17.50	acres planted
108-19-001	4	23	27	NESE	2.00	0.00	S, PA	N/A	N/A	0.00	acres planted
108-19-001	4	23	27	NWSE	2.60	0.00	S, PA	N/A	N/A	0.00	acres planted
108-19-005	4	23	27	NWNE	32.10	32.10	S, PA	N/A	N/A	32.10	acres planted

DECREED ACRES AUDITED:	18,725.48
TBI ACRES REPORTED:	26,839.89
PERCENT AUDITED IN 2007:	70%

**2007 Summary of Audits
San Carlos Apache Tribe**

All parcels in San Carlos Apache Tribe Area reviewed by Satellite Maps.

LOCATION	DECREED	TBI	Audit	RESULTS OF AUDIT		PAYBACK & PENALTY
BLACK POINT	73.40	73.40	S, PA	73.4	acres planted	N/A
NAVAJO POINT	152.20	152.20	S, PA	152.2	acres planted	N/A
ANDERSON FLAT	85.80	0.00	S, PA	0	acres planted	N/A
DECREED ACRES AUDITED:	225.60			TOTAL PAYBACK & PENALTIES:		0.00
TBI ACRES REPORTED:	225.60					
PERCENT AUDITED IN 2007:	100%					

**2007 Summary of Audits
ASARCO Inc. Agricultural Lands (JJ Anderson Lands)**

TWP	RNG	SEC	DECREED ACRES	TBI ACRES	Audit	RESULTS OF AUDIT		RESULTS OF INFORMAL RESOLUTION	PAYBACK & PENALTY
4S	14E	35	167.07	0.00	N/A	0	Not Registered	N/A	N/A
4S	14E	36	47.80	0.00	N/A	0	Not Registered	N/A	N/A
DECREED ACRES AUDITED:				214.87	TOTAL PAYBACK & PENALTIES:			0.00	
TBI ACRES REPORTED:				0.00					
PERCENT AUDITED IN 2007:				0.00%					

**2007 Summary of Audits
San Carlos Irrigation Drainage District**

ACCOUNT NO.	TWP	RNG	SEC	Total Decreed Acres	TBI '07	AUDIT (S, PA, WC)	RESULTS OF AUDIT	RESULT OF INFORMATION RESOLUTION	TBI '07
41011-3333	4	10	11	5.00	4.80	S, PA	N/A	N/A	4.80 acres planted
41011-3334	4	10	11	5.00	5.00	S, PA	N/A	N/A	5.00 acres planted
41016-31	4	10	16	140.95	138.00	S, PA	N/A	N/A	138.00 acres planted
41017-31	4	10	17	166.04	165.00	S, PA	N/A	N/A	165.00 acres planted
41020-2	4	10	20	101.48	92.00	S, PA	N/A	N/A	92.00 acres planted
41020-4	4	10	20	119.99	85.00	S, PA	N/A	N/A	85.00 acres planted
41021-21	4	10	21	215.00	215.00	S, PA, WC	N/A	N/A	215.00 acres planted
41028-22	4	10	28	108.18	108.18	S, PA	N/A	N/A	108.18 acres planted
41029-3411	4	10	29	5.00	3.50	S, PA	N/A	N/A	3.50 acres planted
41029-4	4	10	29	283.18	155.00	S, PA, WC	N/A	N/A	155.00 acres planted
41029-41	4	10	29	5.00	2.50	PA, S	Canal Company Notified	Affidavit	2.50 acres planted
41029-3444	4	10	29	5.00	3.00	S, PA	N/A	N/A	3.00 acres planted
4933-11	4	9	33	190.66	0.00	S, WC	N/A	N/A	0.00 acres planted
4934-4	4	9	34	190.02	62.00	S, PA	N/A	N/A	62.00 acres planted
4935-3112	4	9	35	14.00	0.00	S, WC	N/A	N/A	0.00 acres planted
5815-333	5	8	15	35.06	35.00	S, WC	N/A	N/A	35.00 acres planted
5818-4	5	8	18	160.00	136.00	S, PA	N/A	N/A	136.00 acres planted
5821-42	5	8	21	59.69	55.00	S, WC	N/A	N/A	55.00 acres planted
5823-12	5	8	23	40.00	30.00	S, WC	N/A	N/A	30.00 acres planted
5823-1	5	8	23	202.25	51.00	S, WC	N/A	N/A	51.00 acres planted
5824-41	5	8	24	11.25	10.00	S, WC	N/A	N/A	10.00 acres planted
5824-44	5	8	24	10.60	8.00	S, WC	N/A	N/A	8.00 acres planted
5825-1	5	8	25	150.00	124.50	S, PA, WC	N/A	N/A	124.50 acres planted
5825-2	5	8	25	160.00	30.40	S, PA, WC	N/A	N/A	30.40 acres planted
5825-3	5	8	25	157.98	135.70	S, PA, WC	N/A	N/A	135.70 acres planted
5825-4	5	8	25	160.00	105.00	S, PA, WC	N/A	N/A	105.00 acres planted
5826-1114	5	8	26	7.00	4.50	S, PA	N/A	N/A	4.50 acres planted
5826-22	5	8	26	30.00	25.00	S, PA	N/A	N/A	25.00 acres planted
5826-24	5	8	26	204.00	174.00	S, PA	N/A	N/A	174.00 acres planted
5826-1133	5	8	26	20.00	18.00	S, PA	N/A	N/A	18.00 acres planted
5826-31	5	8	26	80.00	60.00	S, PA	N/A	N/A	60.00 acres planted
5826-14	5	8	26	38.72	35.00	S, PA	N/A	N/A	35.00 acres planted
5826-4	5	8	26	160.00	150.00	S, PA	N/A	N/A	150.00 acres planted
5826-1112	5	8	26	3.00	2.00	S, PA	N/A	N/A	2.00 acres planted
5827-141	5	8	27	6.87	4.50	S, PA	N/A	N/A	4.50 acres planted
5827-14	5	8	27	163.72	120.00	S, PA	N/A	N/A	120.00 acres planted
5827-321	5	8	27	43.00	28.00	S, PA	N/A	N/A	28.00 acres planted

**2007 Summary of Audits
San Carlos Irrigation Drainage District**

ACCOUNT NO.	TWP	RNG	SEC	Total Decreed Acres	TBI '07	AUDIT (S, PA, WC)	RESULTS OF AUDIT	RESULT OF INFORMATION RESOLUTION	TBI '07	
5827-1122	5	8	27	20.14	10.00	S, PA	N/A	N/A	10.00	acres planted
5835-21	5	8	35	160.00	96.80	S, PA	N/A	N/A	96.80	acres planted
5835-3	5	8	35	160.00	57.00	S, PA	N/A	N/A	57.00	acres planted
5835-13	5	8	35	160.00	35.00	S, PA	N/A	N/A	35.00	acres planted
5836-11	5	8	36	160.00	65.30	S, PA	N/A	N/A	65.30	acres planted
5836-44	5	8	36	80.00	20.00	S, PA	N/A	N/A	20.00	acres planted
5836-34	5	8	36	160.00	96.00	S, PA	N/A	N/A	96.00	acres planted
5836-13	5	8	36	160.00	109.00	S, PA	N/A	N/A	109.00	acres planted
586-13	5	8	6	160.00	90.00	S, WC	N/A	N/A	90.00	acres planted
587-32	5	8	7	239.92	0.00	S, WC	N/A	N/A	0.00	acres planted
589-34	5	8	9	116.32	0.00	S, WC	N/A	N/A	0.00	acres planted
589-433	5	8	9	3.68	0.00	S, WC	N/A	N/A	0.00	acres planted
5910-332	5	9	10	20.00	0.00	S, WC	N/A	N/A	0.00	acres planted
5910-34	5	9	10	40.00	36.00	S, WC	N/A	N/A	36.00	acres planted
5916-22	5	9	16	100.00	0.00	S, WC	N/A	N/A	0.00	acres planted
5919-12	5	9	19	35.55	26.40	S, WC	N/A	N/A	26.40	acres planted
5919-111	5	9	19	47.33	15.00	S, WC	N/A	N/A	15.00	acres planted
5919-11	5	9	19	50.00	25.00	S, WC	N/A	N/A	25.00	acres planted
5929-1	5	9	29	153.00	95.70	S, PA	N/A	N/A	95.70	acres planted
5929-42	5	9	29	79.40	65.00	S, PA	N/A	N/A	65.00	acres planted
5929-2	5	9	29	157.20	135.00	S, PA	N/A	N/A	135.00	acres planted
5929-3	5	9	29	155.45	70.00	S, PA	N/A	N/A	70.00	acres planted
5930-2334	5	9	30	15.00	10.00	S, PA	N/A	N/A	10.00	acres planted
5930-2323	5	9	30	5.00	4.00	S, PA	N/A	N/A	4.00	acres planted
5930-22	5	9	30	40.00	20.00	S, PA	N/A	N/A	20.00	acres planted
5930-2311	5	9	30	10.00	9.00	S, PA	N/A	N/A	9.00	acres planted
5930-24	5	9	30	80.00	70.00	S, PA	N/A	N/A	70.00	acres planted
5930-3	5	9	30	154.87	140.00	S, PA	N/A	N/A	140.00	acres planted
5930-4	5	9	30	155.44	135.00	S, PA	N/A	N/A	135.00	acres planted
5930-1	5	9	30	160.00	135.00	S, PA	N/A	N/A	135.00	acres planted
5930-222	5	9	30	6.78	6.25	S, PA	N/A	N/A	6.25	acres planted
5930-2322	5	9	30	6.25	3.00	S, PA	N/A	N/A	3.00	acres planted
5930-2321	5	9	30	4.42	2.25	S, PA	N/A	N/A	2.25	acres planted
5931-21	5	9	31	20.00	10.00	S, WC	N/A	N/A	10.00	acres planted
6515-34	6	5	15	25.00	15.00	S, WC	N/A	N/A	15.00	acres planted
6522-21	6	5	22	80.00	67.00	S, WC	N/A	N/A	67.00	acres planted
6522-4	6	5	22	146.85	134.00	S, PA, WC	N/A	N/A	134.00	acres planted

**2007 Summary of Audits
San Carlos Irrigation Drainage District**

ACCOUNT NO.	TWP	RNG	SEC	Total Decreed Acres	TBI '07	AUDIT (S, PA, WC)	RESULTS OF AUDIT	RESULT OF INFORMATION RESOLUTION	TBI '07
6523-3	6	5	23	160.00	145.00	S, PA	N/A	N/A	145.00 acres planted
6523-43	6	5	23	69.07	65.00	S, PA	N/A	N/A	65.00 acres planted
6523-4434	6	5	23	5.19	3.50	S, PA	N/A	N/A	3.50 acres planted
6524-11	6	5	24	70.40	36.00	S, PA	N/A	N/A	36.00 acres planted
6525-1	6	5	25	106.94	0.00	S, PA	N/A	N/A	0.00 acres planted
6525-3	6	5	25	150.00	131.00	S, PA	N/A	N/A	131.00 acres planted
6525-4	6	5	25	160.00	138.80	S, PA, WC	N/A	N/A	138.80 acres planted
6526-1	6	5	26	160.00	0.00	S, PA	Canal Company Notified	Penalty Payback	60.00 acres planted
6526-234	6	5	26	20.00	12.00	S, PA, WC	N/A	N/A	12.00 acres planted
6535-13	6	5	35	40.00	35.00	S, PA	N/A	N/A	35.00 acres planted
6535-211	6	5	35	8.32	6.00	S, PA	N/A	N/A	6.00 acres planted
6536-11	6	5	36	40.00	38.00	S, PA	N/A	N/A	38.00 acres planted
6536-14	6	5	36	40.00	37.00	S, PA	N/A	N/A	37.00 acres planted
6536-4	6	5	36	157.20	130.00	S, PA, WC	N/A	N/A	130.00 acres planted
6536-411	6	5	36	40.00	35.00	S, PA, WC	N/A	N/A	35.00 acres planted
6619-2	6	6	19	155.00	79.00	S, PA	N/A	N/A	79.00 acres planted
6627-3	6	6	27	220.00	69.00	S, PA, WC	N/A	N/A	69.00 acres planted
6628-31	6	6	28	142.82	125.00	S, PA	N/A	N/A	125.00 acres planted
6628-34	6	6	28	40.00	37.00	S, PA	N/A	N/A	37.00 acres planted
6629-33	6	6	29	80.00	65.00	S, PA	N/A	N/A	65.00 acres planted
6629-43	6	6	29	41.50	37.00	S, PA	N/A	N/A	37.00 acres planted
6629-443	6	6	29	25.00	21.00	S, PA	N/A	N/A	21.00 acres planted
6630-41	6	6	30	110.00	97.00	S, PA	N/A	N/A	97.00 acres planted
6631-1	6	6	31	160.00	148.10	S, PA, WC	N/A	N/A	148.10 acres planted
6631-2	6	6	31	60.00	41.00	S, PA	N/A	N/A	41.00 acres planted
6631-21	6	6	31	40.00	18.00	S, PA	N/A	N/A	18.00 acres planted
6631-22	6	6	31	55.00	30.00	S, PA	N/A	N/A	30.00 acres planted
6631-3	6	6	31	160.00	95.00	S, PA	N/A	N/A	95.00 acres planted
6631-411	6	6	31	30.00	22.00	S, PA	N/A	N/A	22.00 acres planted
6631-423	6	6	31	25.00	24.00	S, PA	N/A	N/A	24.00 acres planted
6632-11	6	6	32	80.00	77.00	S, PA	N/A	N/A	77.00 acres planted
6632-12	6	6	32	80.00	77.00	S, PA	N/A	N/A	77.00 acres planted
6632-31	6	6	32	80.00	75.00	S, PA	N/A	N/A	75.00 acres planted
6632-32	6	6	32	80.00	70.80	S, PA	N/A	N/A	70.80 acres planted
6632-4	6	6	32	160.00	140.00	S, PA	N/A	N/A	140.00 acres planted
6633-12	6	6	33	107.69	95.00	S, PA	N/A	N/A	95.00 acres planted
6633-22	6	6	33	37.30	34.00	S, PA	N/A	N/A	34.00 acres planted

**2007 Summary of Audits
San Carlos Irrigation Drainage District**

ACCOUNT NO.	TWP	RNG	SEC	Total Decreed Acres	TBI '07	AUDIT (S, PA, WC)	RESULTS OF AUDIT	RESULT OF INFORMATION RESOLUTION	TBI '07	
6633-33	6	6	33	151.63	130.00	S, PA	N/A	N/A	130.00	acres planted
6633-4222	6	6	33	2.17	2.00	S, PA	N/A	N/A	2.00	acres planted
6634-33	6	6	34	38.50	35.00	PA, S	Canal Company Notified	Penalty Payback	0.00	acres planted
6634-382	6	6	34	3.03	3.00	S, PA	N/A	N/A	3.00	acres planted
6634-41	6	6	34	65.87	50.00	S, PA	N/A	N/A	50.00	acres planted
6635-4	6	6	35	320.00	260.00	S, PA	N/A	N/A	260.00	acres planted
6636-3	6	6	36	156.08	150.00	S, PA, WC	N/A	N/A	150.00	acres planted
6719-43	6	7	19	80.00	70.00	S, PA	N/A	N/A	70.00	acres planted
6720-32	6	7	20	80.00	70.00	S, PA	N/A	N/A	70.00	acres planted
6720-34	6	7	20	160.00	147.60	S, PA	N/A	N/A	147.60	acres planted
6720-44	6	7	20	40.00	36.00	S, PA	N/A	N/A	36.00	acres planted
6721-33	6	7	21	74.04	63.00	S, PA	N/A	N/A	63.00	acres planted
6723-2	6	7	23	395.00	206.00	S, PA	N/A	N/A	206.00	acres planted
6725-2	6	7	25	130.00	2.00	S, PA	N/A	N/A	2.00	acres planted
6725-21	6	7	25	30.00	29.00	S, PA, WC	N/A	N/A	29.00	acres planted
6725-3	6	7	25	160.00	140.00	S, PA	Canal Company Notified	Penalty Payback	120.00	acres planted
6725-41	6	7	25	80.00	25.00	S, PA	N/A	N/A	25.00	acres planted
6725-43	6	7	25	80.00	55.00	S, PA	N/A	N/A	55.00	acres planted
6726-1	6	7	26	160.00	0.00	S, PA	N/A	N/A	0.00	acres planted
6726-2	6	7	26	160.00	75.00	S, PA	N/A	N/A	75.00	acres planted
6726-3	6	7	26	120.00	0.00	S, PA	N/A	N/A	0.00	acres planted
6726-4	6	7	26	160.00	150.00	S, PA	N/A	N/A	150.00	acres planted
6727-11	6	7	27	155.78	66.00	S, PA	N/A	N/A	66.00	acres planted
6727-2	6	7	27	160.00	130.00	S, PA	N/A	N/A	130.00	acres planted
6727-3	6	7	27	160.00	130.00	S, PA	N/A	N/A	130.00	acres planted
6728-11	6	7	28	80.00	60.00	S, PA	N/A	N/A	60.00	acres planted
6728-2	6	7	28	160.00	145.00	S, PA, WC	N/A	N/A	145.00	acres planted
6728-4	6	7	28	160.00	130.00	S, PA	N/A	N/A	130.00	acres planted
6729-3	6	7	29	400.00	288.00	S, PA	N/A	N/A	288.00	acres planted
6730-1	6	7	30	160.00	140.00	S, PA	N/A	N/A	140.00	acres planted
6730-4	6	7	30	160.00	140.00	S, PA	N/A	N/A	140.00	acres planted
6731-1	6	7	31	160.00	140.00	S, PA, WC	N/A	N/A	140.00	acres planted
6731-2	6	7	31	160.00	140.00	S, PA	N/A	N/A	140.00	acres planted
6731-4	6	7	31	160.00	70.00	S, PA	N/A	N/A	70.00	acres planted
6819-3	6	8	19	166.42	80.00	S, PA	N/A	N/A	80.00	acres planted
6819-4	6	8	19	160.00	80.00	S, PA	N/A	N/A	80.00	acres planted
6820-31	6	8	20	108.62	81.23	S, PA	N/A	N/A	81.23	acres planted

**2007 Summary of Audits
San Carlos Irrigation Drainage District**

ACCOUNT NO.	TWP	RNG	SEC	Total Decreed Acres	TBI '07	AUDIT (S, PA, WC)	RESULTS OF AUDIT	RESULT OF INFORMATION RESOLUTION	TBI '07	
6820-33	6	8	20	11.37	10.00	S, PA	N/A	N/A	10.00	acres planted
6820-4	6	8	20	160.00	65.00	S, PA	N/A	N/A	65.00	acres planted
6821-31	6	8	21	80.00	70.00	S, PA	N/A	N/A	70.00	acres planted
6821-32	6	8	21	80.00	71.00	S, PA	N/A	N/A	71.00	acres planted
6828-12	6	8	28	120.00	70.00	S, PA	N/A	N/A	70.00	acres planted
6828-24	6	8	28	40.00	36.00	S, PA	N/A	N/A	36.00	acres planted
6829-2	6	8	29	120.00	97.24	S, PA	N/A	N/A	97.24	acres planted
6829-41	6	8	29	41.91	34.00	S, PA	N/A	N/A	34.00	acres planted
6829-411	6	8	29	24.00	19.70	S, PA	N/A	N/A	19.70	acres planted
6830-2	6	8	30	247.54	117.20	S, PA	N/A	N/A	117.20	acres planted
761-1	7	6	1	134.52	100.00	S, PA	N/A	N/A	100.00	acres planted
761-13	7	6	1	120.00	90.00	S, PA	N/A	N/A	90.00	acres planted
761-21	7	6	1	119.71	70.00	S, PA	N/A	N/A	70.00	acres planted
761-24	7	6	1	86.70	71.00	S, PA	N/A	N/A	71.00	acres planted
762-1	7	6	2	158.56	140.00	S, PA	N/A	N/A	140.00	acres planted
762-211	7	6	2	20.87	6.00	S, PA	N/A	N/A	6.00	acres planted
762-212	7	6	2	12.50	8.00	S, PA	N/A	N/A	8.00	acres planted
762-3	7	6	2	77.87	26.00	S, PA	N/A	N/A	26.00	acres planted
762-41	7	6	2	124.57	35.00	S, PA	N/A	N/A	35.00	acres planted
763-11	7	6	3	26.19	15.00	S, PA	N/A	N/A	15.00	acres planted
763-14	7	6	3	108.40	65.00	S, PA	N/A	N/A	65.00	acres planted
763-23	7	6	3	160.00	72.00	S, PA	N/A	N/A	72.00	acres planted
763-31	7	6	3	80.00	76.00	S, PA	N/A	N/A	76.00	acres planted
764-1131	7	6	4	10.00	8.00	S, PA	N/A	N/A	8.00	acres planted
764-122	7	6	4	80.00	73.00	S, PA	N/A	N/A	73.00	acres planted
764-12	7	6	4	20.00	14.00	S, PA	N/A	N/A	14.00	acres planted
764-1434	7	6	4	3.76	1.50	S, PA	N/A	N/A	1.50	acres planted
764-144	7	6	4	20.86	20.00	S, PA	N/A	N/A	20.00	acres planted
764-2	7	6	4	120.00	110.00	S, PA	N/A	N/A	110.00	acres planted
764-23	7	6	4	40.00	35.00	S, PA	N/A	N/A	35.00	acres planted
764-32	7	6	4	40.00	37.00	S, PA	N/A	N/A	37.00	acres planted
764-33	7	6	4	40.00	37.00	S, PA	N/A	N/A	37.00	acres planted
764-34	7	6	4	209.27	160.00	S, PA	N/A	N/A	160.00	acres planted
765-1	7	6	5	160.00	147.00	S, PA	N/A	N/A	147.00	acres planted
765-2	7	6	5	160.00	150.00	S, PA	N/A	N/A	150.00	acres planted
765-3	7	6	5	160.00	140.00	S, PA	N/A	N/A	140.00	acres planted
765-4	7	6	5	160.00	70.00	S, PA, WC	Canal Company Notified	Penalty Payback	0.00	acres planted

**2007 Summary of Audits
San Carlos Irrigation Drainage District**

ACCOUNT NO.	TWP	RNG	SEC	Total Decreed Acres	TBI '07	AUDIT (S, PA, WC)	RESULTS OF AUDIT	RESULT OF INFORMATION RESOLUTION	TBI '07
766-31	7	6	6	29.93	22.00	S, WC	Canal Company Notified	Affidavit	22.00 acres planted

DECREED TBI ACRES AUDITED:	12,384.95
TBI ACRES REPORTED:	27,080.24
PERCENT AUDITED IN 2007:	46%

**2007 Summary of Audits
Gila River Indian Community District**

PARCEL/OWNER NO.	TWP	RNG	SEC	1/4-1/4	TOTAL DECREED ACRES	TBI '07	AUDIT (S,PA,WA)	RESULTS OF AUDIT	RESULTS OF INFORMATION RESOLUTION	TBI '07
	3	4	23		440.00	41.87	S, PA	N/A	41.87	acres planted
	3	4	26		640.00	364.94	S, PA	N/A	364.94	acres planted
	3	4	34		580.00	43.56	S, PA	N/A	43.56	acres planted
	3	4	35		600.00	10.40	S, PA	N/A	10.40	acres planted
	3	4	36		560.00	102.63	S, PA	N/A	102.63	acres planted
	3	5	14		90.00	59.31	S, PA	N/A	59.31	acres planted
	3	5	15		160.00	32.58	S, PA	N/A	32.58	acres planted
	3	5	21		207.20	44.64	S, PA	N/A	44.64	acres planted
	3	5	22		521.65	64.98	S, PA	N/A	64.98	acres planted
	3	5	23		630.00	202.41	S, PA	N/A	202.41	acres planted
	3	5	24		220.00	58.88	S, PA	N/A	58.88	acres planted
	3	5	25		560.10	157.72	S, PA	N/A	157.72	acres planted
	3	5	26		379.59	237.72	S, PA	N/A	237.72	acres planted
	3	5	28		260.00	152.82	S, PA	N/A	152.82	acres planted
	3	5	31		509.13	17.00	S, PA	N/A	17.00	acres planted
	3	5	32		510.00	131.96	S, PA	N/A	131.96	acres planted
	3	6	29		431.70	47.79	S, PA	N/A	47.79	acres planted
	3	6	30		623.26	34.45	S, PA	N/A	34.45	acres planted
	3	6	31		474.70	71.36	S, PA	N/A	71.36	acres planted
	3	6	32		640.00	158.25	S, PA	N/A	158.25	acres planted
	3	6	33		250.00	45.99	S, PA	N/A	45.99	acres planted
	4	4	1		600.00	95.58	S, PA	N/A	95.58	acres planted
	4	4	2		620.00	349.00	S, PA	N/A	349.00	acres planted
	4	4	3		636.57	580.40	S, PA	N/A	580.40	acres planted
	4	4	4		635.85	497.49	S, PA	N/A	497.49	acres planted
	4	4	5		630.24	566.43	S, PA	N/A	566.43	acres planted
	4	4	6		611.74	570.70	S, PA	N/A	570.70	acres planted
	4	4	7		612.00	612.00	S, PA	N/A	612.00	acres planted
	4	4	12		619.21	252.00	S, PA	N/A	252.00	acres planted
	4	4	14		470.15	85.50	S, PA	N/A	85.50	acres planted
	4	4	17		328.01	290.00	S, PA	N/A	290.00	acres planted
	4	4	20		150.00	110.00	S, PA	N/A	110.00	acres planted
	4	4	21		300.00	300.00	S, PA	N/A	300.00	acres planted
	4	4	22		234.93	140.00	S, PA	N/A	140.00	acres planted
	4	4	23		573.30	0.00	S, PA	Letter	573.30	acres planted
	4	4	24		396.70	325.76	S, PA	N/A	325.76	acres planted
	4	4	25		576.00	85.55	S, PA	N/A	85.55	acres planted

**2007 Summary of Audits
Gila River Indian Community District**

PARCEL/OWNER NO.	TWP	RNG	SEC	1/4-1/4	TOTAL DECREEED ACRES	TBI '07	AUDIT (S,PA,WA)	RESULTS OF AUDIT	RESULTS OF INFORMATION RESOLUTION	TBI '07
	4	5	3		238.45	50.51	S, PA	N/A	50.51	acres planted
	4	5	4		431.01	190.93	S, PA	N/A	190.93	acres planted
	4	5	5		568.40	159.96	S, PA	N/A	159.96	acres planted
	4	5	6		598.49	98.83	S, PA	N/A	98.83	acres planted
	4	5	7		550.11	415.06	S, PA	N/A	415.06	acres planted
	4	5	9		571.70	568.42	S, PA	N/A	568.42	acres planted
	4	5	10		392.00	381.21	S, PA	N/A	381.21	acres planted
	4	5	11		276.00	267.14	S, PA	N/A	267.14	acres planted
	4	5	13		586.00	540.19	S, PA	N/A	540.19	acres planted
	4	5	14		430.00	382.57	S, PA	N/A	382.57	acres planted
	4	5	15		586.00	546.69	S, PA	N/A	546.69	acres planted
	4	5	16		576.00	552.71	S, PA	N/A	552.71	acres planted
	4	5	17		592.50	481.02	S, PA	N/A	481.02	acres planted
	4	5	18		424.00	252.69	S, PA	N/A	252.69	acres planted
	4	5	19		432.00	0.00	S, PA	Letter	432.00	acres planted
	4	5	20		538.20	483.25	S, PA	N/A	483.25	acres planted
	4	5	22		174.20	121.35	S, PA	N/A	121.35	acres planted
	4	5	23		248.10	239.20	S, PA	N/A	239.20	acres planted
	4	5	24		349.80	313.02	S, PA	N/A	313.02	acres planted
	4	5	30		453.00	0.00	S, PA	Letter	453.00	acres planted
	4	6	3		560.00	183.99	S, PA	N/A	183.99	acres planted
	4	6	4		601.05	356.22	S, PA	N/A	356.22	acres planted
	4	6	5		238.72	145.12	S, PA	N/A	145.12	acres planted
	4	6	7		219.12	38.80	S, PA	N/A	38.80	acres planted
	4	6	8		346.62	153.63	S, PA	N/A	153.63	acres planted
	4	6	16		47.00	18.00	S, PA	N/A	18.00	acres planted
	4	6	18		570.50	561.63	S, PA	N/A	561.63	acres planted
	4	6	19		539.60	504.30	S, PA	N/A	504.30	acres planted

DECREEED ACRES AUDITED:	14,948.11
TBI ACRES REPORTED:	18,416.21
PERCENT AUDITED IN 2007:	81%

CALENDAR YEAR 2007

GILA RIVER DECREED ACREAGES AND DIVERSIONS

<u>DUNCAN VALLEY CANALS</u>	<u>Acreages</u>	<u>TBI Acres</u>	<u>Acre-feet</u>	<u>T B I a-f/a</u>
Sunset	2,759.90	2,116.62	9,765	4.61
New Model Valley	2,717.55	2,112.34	5,825	2.76
Colmenero	1,387.20	995.20	4,424	4.45
Sexton	441.00	0.00	0	0.00
R. Sexton	137.90	0.00	0	0.00
York	144.10	0.00	0	0.00
Albert	315.10	0.00	0	0.00
F E Ross	8.80	0.00	0	0.00
R K Davis	11.60	0.00	0	0.00
J H Brown	26.30	0.00	0	0.00
York Cattle	25.60	0.00	0	0.00
Laura Short	49.80	0.00	0	0.00
	36.50	0.00	0	0.00
Totals	8,061.35	5,224.16	20,014	3.83

Water issued for 5,224.16 acres on 12/01/07. Monthly modification of T.B.I. Acres are shown on diversion plates.

SAFFORD VALLEY DIVERSIONS

Consolidated Brown	1,326.90	1,021.53	3,988	3.90
Fourness	210.70	189.60	636	3.35
San Jose	4,150.03	3,465.49	17,798	5.14
Montezuma	4,835.96	3,645.38	16,807	4.61
Union	7,371.96	5,404.94	23,276	4.31
Graham	4,217.68	3,641.67	13,491	3.70
Smithville	2,549.33	2,224.93	12,355	5.55
Dodge-Nevada	2,516.54	2,384.44	10,293	4.32
Curtis	1,971.70	1,756.36	8,415	4.79
Fort Thomas	3,155.70	2,960.25	11,482	3.88
Colvin-Jones	205.90	145.30	93	0.64
Totals	32,512.40	26,839.89	118,634	4.42

Water issued for 26,839.89 acres on 12/01/07. Monthly modification of T.B.I. Acres are shown on diversion plates.

SAN CARLOS APACHE RESERVATION

Black Point	73.40	73.40	73	1.00
Bylas (Navajo Point)	152.20	152.20	187	1.23
Anderson Flat	85.80	0.00	0	0.00
Non-designated lands	688.60	0.00	0	0.00
Totals	1,000.00	225.60	260	2.23

Water issued for 225.60 T.B.I. acres on 12/01/07. Monthly modification of T.B.I. Acres are shown on diversion plates.

WINKELMAN VALLEY

Industrial/Municipal (ASARCO) ^[1]	793.00	793.00	10,373	
Domestic/Municipal (Kearny, Arizona)	101.73	101.73	353	3.47
Farmlands	244.16	0.00	0	
J J Anderson	196.27	0.00	0	
Totals	1,335.16	894.73	10,726	3.47

Water issued for 894.73 T. B. I. Acres on 12/01/06. Monthly modification of T.B.I. Acres are shown on diversions plates.

<u>UNITED STATES OF AMERICA</u>	<u>Acreages</u>	<u>T B I Acres</u>		<u>Acre-feet</u>	<u>Decreed Duty a-f/a</u>	<u>TBI Duty a-f/a</u>
Indian lands (Alloted/Tribal):	50,000.00	18,416.21	Nat. flow	40,956	0.82	2.22
Federal Agencies	546.00	0.00	Stored	46,433	0.89	2.52
	50,546.00	18,416.21		87,389	1.73	4.75
White Lands:						
San Carlos Irrigation & Drainage Dist.	50,000.00	26,672.24	Nat. flow	46,084	0.92	1.73
			Stored	66,381	1.33	2.49
	50,000.00	26,672.24		112,465	2.25	4.22
Natural Flow Lands	1,544.50	408.00		481	0.31	1.18
	51,544.50	27,080.24		112,946	2.19	4.17
Totals	102,090.50	45,496.45		200,335	1.78	4.40
	102,090.50	45,496.45	Nat. flow	87,521	0.86	1.92
	100,546.00	45,496.45	Stored	112,814	1.11	2.48

Water issued for 45,496.45 T.B.I. acres on 12/01/07. Monthly modification of T.B.I. Acres are shown on diversions plates.

Diversions from Picacho Reservoir are reflected above.

^[1] Entitled to annual diversion of 16,221 acre-feet. (Article IX, et al 59)

1936-2007

GILA RIVER FLOWS & DIVERSIONS, GILA RIVER SYSTEM

Quantities to closest thousand acre-feet

Year	Duncan		San Clifton	San Fran. Clifton	Gila Solomon + Brown	San Simon	Safford Valley Divs.	Gain Safford Valley	SCAR Divs.	Gila Calva	San Carlos Peridot	Maximum Stored Water	Gila Below Coolidge Dam	Gila Winke- Iman	ASARCO Divs.	J. J. And. Divs.	Town of Kearny Divs.	Gila Kelvin	A-H Divs.	A-H		Loss Kelvin to A-H	Sacaton Divs.	
	Gila Blue	Valley Divs.																		Gila Clifton	Spilled			Total
1936	90	39	76	98	*217	14	132	51		150	45	193	237	#				306	244	#	#	#	4.6	
1937	206	40	180	181	*418	3	161	60		321	46	269	298	#				375	302	24	327	(48)	2.5	
1938	87	23	78	71	*164	5	98	22		94	15	90	152	#				193	156	9	166	(27)	1.5	
1939	94	34	87	70	*172	6	79	16		115	19	30	123	#				176	134	22	156	(20)	1.3	
1940	146	40	131	134	*303	11	100	7		220	52	113	143	#				268	155	49	204	(64)	2.5	
1941	435	34	407	382	918	13	151	120		900	172	775	240	#				458	295	125	420	(38)	1.4	
1942	111	36	99	101	222	8	172	83		141	21	819	373	374				396	372	12	384	(12)	0.2	
1943	71	32	69	57	151	15	122	49		93	29	563	357	360				418	357	34	391	(27)	0.7	
1944	80	27	74	54	151	17	128	56		97	13	284	294	303				339	287	17	304	(35)	0.6	
1945	109	28	101	90	220	11	149	36		118	16	124	193	196				241	200	19	219	(22)	0.8	
1946	53	14	49	52	116	3	70	5		54	16	29	62	71				103	84	8	92	(11)	0.8	
1947	45	10	#	41	100	4	52	-13		39	11	19	55	59				82	68	7	76	(6)	0.5	
1948	86	9	#	69	148	5	40	-33		80	10	15	65	61				87	71	6	77	(10)	0.1	
1949	303	25	269	255	569	15	168	-4		411	22	260	277	275				317	260	24	284	(48)	0.1	
1950	49	13	40	34	87	6	69	5		30	6	94	123	123				156	116	11	127	(29)	0.1	
1951	33	3	32	36	79	7	26	-18		42	17	8	41	53				76	47	10	56	(20)	0.1	
1952	140	20	100	185	324	5	129	-11		189	73	164	228	237				270	226	18	244	(26)	0.4	
1953	46	8	35	40	83	6	39	-12		39	8	18	45	44				69	53	2	56	(13)	0.1	
1954	89	13	80	77	190	28	80	-16		122	43	74	103	127				222	121	97	217	(5)	1.0	
1955	67	13	87	73	170	27	86	22		132	27	109	94	107				226	113	118	231	5	0.2	
1956	24	8	18	26	49	1	43	0		7	12	78	79	79				89	73	2	76	(13)	0.0	
1957	121	11	94	108	225	20	70	-37		138	11	82	74	81				95	78	4	82	(13)	0.1	
1958	205	19	184	260	473	17	147	-42		302	52	228	243	252				315	264	25	289	(26)	0.0	
1959	74	11	66	92	179	10	80	-7		102	31	112	135	149				207	154	31	184	(23)	0.0	
1960	138	15	110	143	285	2	111	-13		163	33	223	252	259				290	241	26	267	(23)	0.0	
1961	73	8	56	98	159	20	36	-34		110	21	70	41	60				88	61	8	69	(19)	0.0	
1962	211	21	173	208	410	4	135	-37		242	22	169	228	237				253	220	7	227	(26)	0.0	
1963	130	20	108	138	273	3	101	-8		167	31	132	167	178				226	186	19	205	(21)	0.0	
1964	69	12	54	69	142	10	70	-4		78	11	66	91	97				157	120	19	139	(18)	0.0	
1965	161	18	137	222	395	8	93	-51		260	110	253	117	134				240	137	163	300	60	0.0	
1966	209	23	191	205	433	4	133	66		371	21	504	251	283				348	298	29	326	(22)	0.0	
1967	115	16	107	158	259	12	90	10		190	38	324	249	273				380	260	88	348	(32)	0.0	
1968	314	26	277	309	656	4	152	23		531	38	679	282	294				345	316	15	331	(14)	0.0	
1969	62	15	50	65	122	3	89	20		56	15	487	315	312				341	306	2	308	(33)	0.0	
1970	53	15	44	57	110	3	96	13		30	14	199	222	231				261	224	9	234	(27)	0.0	
1971	89	5	74	97	181	10	39	-21		131	35	120	38	53				97	70	3	73	(24)	0.0	
1972	255	12	218	254	506	14	67	8		462*	43	379	172	180				219	176	118	294	75	0.0	
1973	314	20	292	339	671	1	125	27		575*	63	843	298	312				373	324	30	355	(18)	0.0	
1974	59	13	56	49	115	5	80	8		48*	11	616	361	354				397	351	11	362	(35)	0.0	
1975	220	16	171	151	342	5	109	-28		209	18	273	342	361				353	328	11	339	(14)	0.0	
1976	88	18	64	67	147	3	94	0.2		56	9	119	195	192				195	181	6	187	(8)	0.0	
1977	66	9	49	52	132	6	31	-43		63	14	21	50	59				99	61	34	95	(4)	0.0	
1978	330	13	298	352	848	4	75	-124		653	165	545	217	293				425	262	144	406	(19)	0.0	
1979	287	16	293	337	750	2	106	19		665	82	1070	407	503				641	422	77*	499*	(143*)	0.0	
1980	135	23	116	211	445	1	122	10		334	129	1090	526	≤				670	477	134‡	611‡	(59‡)	0.0	
1981	62	18	65	58	150	8	110	16		63	14	666	471					523	456	15	471	(52)	0.0	
1982	131	24	108	104	270	≥	118	^		158	59	278	280					316	289	12	302	(14)	0.0	
1983	374	22	353	601	1149	127	^			1164	154	968	459					748	273	546	819	71	0.0	
1984	198	24	192	224	460	135	^			416	77	921	397					562	398	164	562	0.03	0.0	
1985	370	21	334	294	740	134	^			728	51	975	779	805				879	458	382	840	(39)	0.0	
1986	186	24	155	136	324	149	^			288	62	905	395	422				464	412	30	442	(22)	0.0	
1987	121	26	113	174	334	138	^			263	32	792	439	446				465	427	1	428	(37)	0.0	
1988	257	23	220	190	445	138	^			391	30	567	431	440				464	420	8	429	(35)	0.0	
1989	68	18	∩	62	120	94	^			43	14	458	395	384				423	379	3	383	(40)	0.0	
1990	78	10	82	170	69	69	^			58	58	81	44	52				95	56	18	74	(21)	0.0	
1991	340	20		291	681	126	^			749	87	511	276	304				363	297	48	345	(18)	0.0	
1992	377	20		330	801	124	^			1027	88	740	550	619				646	401	205	606	(40)	0.0	
1993	518	22		572	1558	119	^			1695	296	1060	1662	2203				2374	391	1925	2316	(58)	0.0	
1994	230	23		157	345	108	^			357	28	541	377	£				489	401	12	413	(76)	0.0	
1995	262	22		206	506	109	^	0.1		566	106	879	427			13	0.5	0.4	620	423	120	543	(77)	0.0
1996	117	16		77	194	95	^	0.2	109	14	522	439				14	0.5	0.4	465	426	5	431	(34)	0.0
1997	210	22	192	103	316	213	^	0.2	210	21	211	268				12	0.5	0.4	286	258	1	256	(30)	0.0
1998	184	24	187	153	340	126	^	0.1	276	38	271	297				11	0.3	0.4	345	312	9	321	(24)	0.0
1999	91	23		90	205	105	^	0.6	128	12		106				12	0.5	0.4	125	107	1	108	(17)	0.0
2000	112	9	103	165	347	49	^	0.9	274	17	239	75				11	0.3	0.4	111	83	26	109	(2)	0.0
2001	94	22	69	95	182	114	^	0.8	100	8	269	249				13	0.0	0.4	256	241	1	243	(13)	0.0
2002	60	14	47	51	101	61	^	0.8	42	4	72	53				13	0.0	0.4	51	43	0.3	43	(8)	0.0
2003	52	8	45	60	121	44	^	0.9	51	24	43	58				12	0.0	0.4	67	57	1	58	(9)	0.0
2004	125	9	104	74	173																			

**SAN CARLOS APACHE TRIBE FARM REPORT
2007**

Anderson Flat

This annual farm report by the GWC is pursuant to the Courts Water Quality Injunction filed on June 3, 1998.
All data reported is supplied by the San Carlos Apache Tribe unless shown otherwise.

Source of Water Applied													Data By GWC		
Month	Field No	Crop	Date Planted	Acres Planted (TBI)	Dates Irrigated (From-To)	Gila River Diversions	Water Quality (uS/cm)	Tribal Wells (ac-ft)	Water Quality (uS/cm)	Combined River & Wells	Use of Crop	CropYield (tons/ac)	Comments or Unusual Problems	Date	Water Quality (uS/cm)
Jan	1047	None Presently		0.00									No Water Activity 1/1/07 - 1/31/07		
	1048	None Presently		0.00									No Water Activity 1/1/07 - 1/31/07		
	1049	None Presently		0.00									No Water Activity 1/1/07 - 1/31/07		
	1050	None Presently		0.00									No Water Activity 1/1/07 - 1/31/07		
Feb	1047	None Presently		0.00									No Water Activity 2/1/07 - 2/28/07		
	1048	None Presently		0.00									No Water Activity 2/1/07 - 2/28/07		
	1049	None Presently		0.00									No Water Activity 2/1/07 - 2/28/07		
	1050	None Presently		0.00									No Water Activity 2/1/07 - 2/28/07		
Mar	1047	None Presently		0.00									No Water Activity 3/1/07 - 3/31/07		
	1048	None Presently		0.00									No Water Activity 3/1/07 - 3/31/07		
	1049	None Presently		0.00									No Water Activity 3/1/07 - 3/31/07		
	1050	None Presently		0.00									No Water Activity 3/1/07 - 3/31/07		
Apr	1047	None Presently		0.00									No Water Activity 4/1/07 - 4/30/07		
	1048	None Presently		0.00									No Water Activity 4/1/07 - 4/30/07		
	1049	None Presently		0.00									No Water Activity 4/1/07 - 4/30/07		
	1050	None Presently		0.00									No Water Activity 4/1/07 - 4/30/07		
May	1047	None Presently		0.00									No Water Activity 5/1/07 - 5/31/07		
	1048	None Presently		0.00									No Water Activity 5/1/07 - 5/31/07		
	1049	None Presently		0.00									No Water Activity 5/1/07 - 5/31/07		
	1050	None Presently		0.00									No Water Activity 5/1/07 - 5/31/07		
June	1047	None Presently		0.00									No Water Activity 6/1/07 - 6/30/07		
	1048	None Presently		0.00									No Water Activity 6/1/07 - 6/30/07		
	1049	None Presently		0.00									No Water Activity 6/1/07 - 6/30/07		
	1050	None Presently		0.00									No Water Activity 6/1/07 - 6/30/07		
July	1047	None Presently		0.00									No Water Activity 7/1/07 - 7/31/07		
	1048	None Presently		0.00									No Water Activity 7/1/07 - 7/31/07		
	1049	None Presently		0.00									No Water Activity 7/1/07 - 7/31/07		
	1050	None Presently		0.00									No Water Activity 7/1/07 - 7/31/07		
Aug	1047	None Presently		0.00									No Water Activity 8/1/07 - 8/31/07		
	1048	None Presently		0.00									No Water Activity 8/1/07 - 8/31/07		
	1049	None Presently		0.00									No Water Activity 8/1/07 - 8/31/07		
	1050	None Presently		0.00									No Water Activity 8/1/07 - 8/31/07		
Sept	1047	None Presently		0.00									No Water Activity 9/1/07 - 09/30/07		
	1048	None Presently		0.00									No Water Activity 9/1/07 - 09/30/07		
	1049	None Presently		0.00									No Water Activity 9/1/07 - 09/30/07		
	1050	None Presently		0.00									No Water Activity 9/1/07 - 09/30/07		
Oct	1047	None Presently		0.00									No Water Activity 10/1/07 - 10/31/07		
	1048	None Presently		0.00									No Water Activity 10/1/07 - 10/31/07		
	1049	None Presently		0.00									No Water Activity 10/1/07 - 10/31/07		
	1050	None Presently		0.00									No Water Activity 10/1/07 - 10/31/07		
Nov	1047	None Presently		0.00									No Water Activity 11/1/07 - 11/30/07		
	1048	None Presently		0.00									No Water Activity 11/1/07 - 11/30/07		
	1049	None Presently		0.00									No Water Activity 11/1/07 - 11/30/07		
	1050	None Presently		0.00									No Water Activity 11/1/07 - 11/30/07		
Dec	1047	None Presently		0.00									No Water Activity 12/1/07 - 12/31/07		
	1048	None Presently		0.00									No Water Activity 12/1/07 - 12/31/07		
	1049	None Presently		0.00									No Water Activity 12/1/07 - 12/31/07		
	1050	None Presently		0.00									No Water Activity 12/1/07 - 12/31/07		
Totals for Anderson Flat				0.00											
Duty for Anderson Flat (ac/ft/ac)				0.00		0.00		0.00		0.00					

SAN CARLOS APACHE TRIBE FARM REPORT

2007

Navajo Point

This annual farm report by the GWC is pursuant to the Courts Water Quality Injunction filed on June 3, 1998.

All data reported is supplied by the San Carlos Apache Tribe unless shown otherwise.

Month	Field No	Crop	Date Planted	Acres Planted (TBI)	Dates Irrigated (From-To)	Source of Water Applied					Use of Crop	Crop Yield (tons/ac)	Comments or Unusual Problems	Data By GWC	
						Gila River Diversions	Water Quality (uS/cm)	Tribal Wells	Water Quality (uS/cm)	Combined River & Wells				Date	Water Quality (uS/cm)
Jan	1041	None Presently		0.00								No Water Activity 1/1/07-1/31/07			
	1043	None Presently		0.00								No Water Activity 1/1/07-1/31/07			
	1044	None Presently		0.00								No Water Activity 1/1/07-1/31/07			
	1045	None Presently		0.00								No Water Activity 1/1/07-1/31/07			
	1046	None Presently		0.00								No Water Activity 1/1/07-1/31/07			
Feb	1041	None Presently		0.00								No Water Activity 2/1/07-2/28/07			
	1043	None Presently		0.00								No Water Activity 2/1/07-2/28/07			
	1044	None Presently		0.00								No Water Activity 2/1/07-2/28/07			
	1045	None Presently		0.00								No Water Activity 2/1/07-2/28/07			
	1046	None Presently		0.00								No Water Activity 2/1/07-2/28/07			
Mar	1041	None Presently		0.00	3/16-3/18/07	577570						No Water Activity 3/1/07-3/15/07			
	1043	None Presently		0.00		580571						No Water Activity 3/1/07-3/31/07			
	1044	None Presently		0.00								No Water Activity 3/1/07-3/31/07			
	1045	None Presently		0.00								No Water Activity 3/1/07-3/31/07			
	1046	None Presently		0.00	3/19-3/31/07	582021						No Water Activity 3/1/07-3/18/07			
Apr	1041	Cotton	4/26/07	41.40	4/16/2007	609546		4/17/07				No Water Activity 4/1/07-4/15/07			
	1043	Cotton	4/26/07	23.60	4/7-4/16/07	610989		4/15-4/17/07				4/18/2007 - GR 610989 to 4/23/2007 - GR 618147			
	1044	Cotton	4/26/07	12.90	4/15-4/16/07	604619		4/18-4/23/07				No Water Activity 4/24/2007-4/30/2007			
	1045	None Presently		0.00		608121						No Water Activity 4/24/2007-4/30/2007			
	1046	Cotton	4/25/07	34.60	4/1-4/2/07	606640		4/1-4/2/07				No Water Activity 4/24/07-4/30/07			
May	1041	Cotton	4/26/07	41.40				5/24/07				No Water Activity from 5/1/07 to 5/13/07			
	1043	Cotton	4/26/07	23.60				5/25/07				No Water Activity from 5/26/07 to 5/31/07			
	1044	Cotton	4/26/07	12.90								No Water Activity from 5/1/07 to 5/13/07			
	1045	Cotton	5/11/07	39.70	5/14/07	618361		5/14/07				No Water Activity from 5/1/07 to 5/13/07			
	1046	Cotton	4/26/07	34.60	5/23/07	628490		5/23/07				No Water Activity from 5/24/07 to 5/31/07			
June	1041	Cotton	4/26/07	41.40								No Water Activity from 5/1/07 to 5/13/07			
	1043	Cotton	4/26/07	23.60								No Water Activity from 5/1/07 to 5/13/07			
	1044	Cotton	4/26/07	12.90								No Water Activity from 5/1/07 to 5/13/07			
	1045	Cotton	5/11/07	39.70								No Water Activity from 5/1/07 to 5/13/07			
	1046	Cotton	4/26/07	34.60								No Water Activity from 5/1/07 to 5/13/07			
July	1041	Cotton	4/26/07	41.40				7/17/07				No Water Activity 7/1/07-7/10/07 & 7/23/07-7/31/07			
	1043	Cotton	4/26/07	23.60				7/18-7/21/07				No Water Activity 7/1/07-7/10/07 & 7/23/07-7/31/07			
	1044	Cotton	4/26/07	12.90				7/15-7/16/07				No Water Activity 7/1/07-7/10/07 & 7/23/07-7/31/07			
	1045	Cotton	5/11/07	39.70				7/20-7/22/07				No Water Activity 7/1/07-7/10/07 & 7/23/07-7/31/07			
	1046	Cotton	4/26/07	34.60				7/11-7/14/07				No Water Activity 7/1/07-7/10/07 & 7/23/07-7/31/07			
Aug	1041	Cotton	4/26/07	41.40	39308							No Water Activity 8/1/07-8/13/07			
	1043	Cotton	4/26/07	23.60	8/22-8/24/07							No Water Activity 8/15/07-8/21/07			
	1044	Cotton	4/26/07	12.90	39307							No Water Activity 8/1/07-8/12/07			
	1045	Cotton	5/11/07	39.70	8/20-8/21/07							No Water Activity 8/14/07-8/19/07			
	1046	Cotton	4/26/07	34.60	8/30-8/31/07							No Water Activity 8/20/07-8/29/07			
Sept	1041	Cotton	4/26/07	41.40	39338							No Water Activity 8/1/07 - 8/12/07			
	1043	Cotton	4/26/07	23.60	8/16-8/17/07							No Water Activity 8/14/07-8/15/07 & 8/17/07-8/31/07			
	1044	Cotton	4/26/07	12.90	8/26-8/29/07							No Water Activity 8/1/07-8/25/07 & 8/30/07-8/31/07			
	1045	Cotton	5/11/07	39.70	8/11-8/12/07							No Water Activity 8/1/07-8/10/07 & 8/13/07-8/31/07			
	1046	Cotton	4/26/07	34.60	9/1-9/3/07							No Water Activity 9/1/07-9/12/07 & 9/14/07-9/30/07			
Oct	1041	Cotton	4/26/07	41.40				X				No Water Activity 9/1/07-9/3/07 & 9/6/07-9/30/07			
	1043	Cotton	4/26/07	23.60				X				No Water Activity 9/1/07-9/30/07			
	1044	Cotton	4/26/07	12.90								No Water Activity 9/1/07-9/30/07			
	1045	Cotton	5/11/07	39.70								No Water Activity 9/1/07-9/30/07			
	1046	Cotton	4/26/07	34.60				X				No Water Activity 9/1/07-9/30/07			
Nov	1041	Cotton	4/26/07	41.40								No Water Activity 10/1/07-10/31/07			
	1043	Cotton	4/26/07	23.60								No Water Activity 10/1/07-10/31/07			
	1044	Cotton	4/26/07	12.90								No Water Activity 10/1/07-10/31/07			
	1045	Cotton	5/11/07	39.70								No Water Activity 10/1/07-10/31/07			
	1046	Cotton	4/26/07	34.60								No Water Activity 10/1/07-10/31/07			
Dec	1041	None Presently		0.00								No Water Activity 11/1/07-11/30/07			
	1043	None Presently		0.00								No Water Activity 11/1/07-11/30/07			
	1044	None Presently		0.00								No Water Activity 11/1/07-11/30/07			
	1045	Cotton		39.70								No Water Activity 11/1/07-11/30/07			
	1046	None Presently		0.00								No Water Activity 11/1/07-11/30/07			
Totals for Navajo Point				1217.60											
Duty for Black Point (ac/ft/ac)				1.23											
						9627055						9627055			

SAN CARLOS APACHE TRIBE FARM REPORT

2007

Black Point

This annual farm report by the GWC is pursuant to the Courts Water Quality Injunction filed on June 3, 1998.

All data reported is supplied by the San Carlos Apache Tribe unless shown otherwise.

Month	Field No	Crop	Date Planted	Acres Planted (TBI)	Source of Water Applied						Data By GWC				
					Dates Irrigated (From-To)	Gila River Diversions (ac-ft)	Water Quality (uS/cm)	Tribal Wells (ac-ft)	Water Quality (uS/cm)	Combined River & Wells	Use of Crop	Crop Yield (tons/ac)	Comments or Unusual Problems	Date	Water Quality (uS/cm)
Jan	1021W	None Presently		0.00									No Water Activity 1/1/07-1/31/07		
	1021E	None Presently		0.00									No Water Activity 1/1/07-1/31/07		
	1022W	None Presently		0.00									No Water Activity 1/1/07-1/31/07		
	1022E	None Presently		0.00									No Water Activity 1/1/07-1/31/07		
Feb	1021W	None Presently		0.00									No Water Activity 2/1/07-2/28/07		
	1021E	None Presently		0.00									No Water Activity 2/1/07-2/28/07		
	1022W	None Presently		0.00									No Water Activity 2/1/07-2/28/07		
	1022E	None Presently		0.00									No Water Activity 2/1/07-2/28/07		
Mar	1021W	None Presently		0.00									No Water Activity 3/1/07-3/31/07		
	1021E	None Presently		0.00									No Water Activity 3/1/07-3/31/07		
	1022W	None Presently		0.00									Pumping Groundwater Well 3/19/07-3/30/07		
	1022E	None Presently		0.00									No Water Activity 3/1/07-3/18/07 Pumping Groundwater Well 3/30/07-3/31/07		
Apr	1021W	Cotton	4/27/07	13.10									No Water Activity 4/1/07-4/30/07		
	1021E	Cotton	4/27/07	25.10	4/10/07	29652							No water activity from 4/1/07-4/9/07.		
	1022W	Cotton	4/25/07	21.10	4/14/07								No water activity from 4/15/07-4/30/07.		
	1022E	Cotton	4/25/07	14.10	4/1-4/15/07								No Water Activity 4/16/07-4/30/07		
May	1021W	Cotton	4/27/07	13.10	4/1-4/15/07								No Water Activity 4/16/07-4/30/07		
	1021E	Cotton	4/27/07	25.10	5/29/07	35676		5/29/07					No Water Activity from 5/1/07-5/25/07		
	1022W	Cotton	4/25/07	21.10	5/31/07	38612		5/31/07							
	1022E	Cotton	4/25/07	14.10	5/29/07	35676		5/26/07							
June	1021W	Cotton	4/27/07	13.10	5/31/07	38612		5/31/07							
	1021E	Cotton	4/27/07	25.10	5/29/07	35676		5/31/07							
	1022W	Cotton	4/25/07	21.10	5/29/07	35676		5/26/07							
	1022E	Cotton	4/25/07	14.10	5/31/07	38612		5/30/07							
July	1021W	Cotton	4/27/07	13.10	7/14/07	50648		7/11-7/15/07					No Water Activity 7/1/07-7/13/07		
	1021E	Cotton	4/27/07	25.10	7/15/07	52274		7/14/07					No Water Activity 7/16/07-7/31/07		
	1022W	Cotton	4/25/07	21.10	7/14/07	50648		7/15/07					No Water Activity 7/1/07-7/13/07		
	1022E	Cotton	4/25/07	14.10	7/15/07	52274		7/30/07	7/30-7/31/07				No Water Activity 7/16/07-7/31/07		
Aug	1021W	Cotton	4/27/07	13.10	7/11/07	46040		7/13/07					No Water Activity 7/1/07-7/10/07		
	1021E	Cotton	4/27/07	25.10	7/13/07	49099							No Water Activity 7/14/07-7/31/07		
	1022W	Cotton	4/25/07	21.10	8/20-8/22/07								No Water Activity 8/1/07-8/19/07		
	1022E	Cotton	4/25/07	14.10	8/18-8/20/07								No Water Activity 8/23/07-8/31/07		
Sept	1021W	Cotton	4/27/07	13.10	8/22/07								No Water Activity 8/1/07-8/17/07		
	1021E	Cotton	4/27/07	25.10	8/31/07								No Water Activity 8/23/07-8/25/07		
	1022W	Cotton	4/25/07	21.10	8/1/07								No Water Activity 8/30/07		
	1022E	Cotton	4/25/07	14.10	8/11-8/12/07								No Water Activity 8/2/07-8/10/07		
Oct	1021W	Cotton	4/27/07	13.10	8/25-8/31/07								No Water Activity 8/13/07-8/24/07		
	1021E	Cotton	4/27/07	25.10	8/1/07								No Water Activity 8/2/07-8/10/07		
	1022W	Cotton	4/25/07	21.10	8/11-8/12/07								No Water Activity 8/13/07-8/24/07		
	1022E	Cotton	4/25/07	14.10	8/1/07								No Water Activity 8/13/07-8/24/07		
Nov	1021W	Cotton	4/27/07	13.10	9/1-9/2/07								No Water Activity 9/1/07-9/30/07		
	1021E	Cotton	4/27/07	25.10									No Water Activity 9/2/07-9/30/07		
	1022W	Cotton	4/25/07	21.10									No Water Activity 9/1/07-9/30/07		
	1022E	Cotton	4/25/07	14.10									No Water Activity 9/1/07-9/30/07		
Dec	1021W	None Presently		0.00									No Water Activity 10/1/07-10/31/07		
	1021E	None Presently		0.00									No Water Activity 10/1/07-10/31/07		
	1022W	None Presently		0.00									No Water Activity 10/1/07-10/31/07		
	1022E	None Presently		0.00									No Water Activity 10/1/07-10/31/07		
Totals for Black Point				587.20		550413		1/20/37		746570.00					
Duty for Black Point (ac/ft/ac)				937.35											

2007

DUNCAN VALLEY: 8,061.35 Acres

Mean daily diversions, cubic feet per second

DAY	JAN			FEB			MAR			APR			MAY			JUN		
	Total	Priority	Apport.	Total	Priority	Apport.	Total	Priority	Apport.	Total	Priority	Apport.	Total	Priority	Apport.	Total	Priority	Apport.
1	12.0	12.0					27.5	27.5		44.7	43.3	1.4	51.5	10.7	40.8	8.3		8.3
2	11.2	11.2					31.7	31.7		45.1	43.5	1.6	50.2	14.4	35.8	8.7		8.7
3	7.3	7.3					31.5	31.5		48.2	46.2	2.0	52.5	10.3	42.2	10.0		10.0
4	5.9	5.9					31.2	31.2		49.8	47.1	2.7	51.9	10.7	41.2	9.7		9.7
5	5.9	5.9					37.7	37.7		46.6	43.7	2.9	50.6	9.5	41.1	9.2		9.2
6	5.9	5.9		2.2	2.2		40.2	34.7	5.5	42.6	38.3	4.3	50.4	10.3	40.1	23.0		23.0
7	5.9	5.9		4.2	4.2		40.1	37.1	3.0	48.1	31.1	17.0	37.8	9.5	28.3	40.2		40.2
8	5.9	5.9		4.9	4.9		40.6	37.6	3.0	48.0	24.8	23.2	27.6	4.9	22.7	42.0		42.0
9	1.7	1.7		5.0	5.0		40.5	37.5	3.0	48.0	27.8	20.2	27.8	4.9	22.9	41.5		41.5
10				4.9	4.9		41.8	39.0	2.8	47.6	23.5	24.1	29.6	4.9	24.7	41.0		41.0
11	2.2	2.2		4.9	4.9		43.3	40.4	2.9	48.1	22.6	25.5	28.7		28.7	41.9		41.9
12	8.4	8.4		4.9	4.9		47.4	45.0	2.4	53.6	24.8	28.8	27.1		27.1	45.7		45.7
13	11.2	11.2		7.4	7.4		47.7	41.3	6.4	54.7	52.2	2.5	25.3		25.3	43.8		43.8
14	11.2	11.2		6.1	6.1		48.6	46.6	2.0	54.7	50.4	4.3	23.5		23.5	40.6		40.6
15	11.3	11.3		4.9	4.9		48.5	45.4	3.1	54.5	43.3	11.2	23.3		23.3	42.5		42.5
16	11.4	11.4		5.1	5.1		48.3	45.9	2.4	54.3	50.8	3.5	23.4		23.4	40.6		40.6
17	11.4	11.4		8.1	8.1		46.2	42.0	4.2	53.9	27.8	26.1	23.1		23.1	36.5		36.5
18	11.4	11.4		9.9	9.9		46.3	41.3	5.0	52.1	45.6	6.5	42.0	17.0	25.0	35.7		35.7
19	6.8	6.8		10.0	10.0		46.8	42.9	3.9	51.5	33.6	17.9	53.4	4.9	48.5	32.0		32.0
20	5.1	5.1		9.8	9.8		49.2	41.2	8.0	50.5	27.8	22.7	51.8	4.9	46.9	27.0		27.0
21	1.7	1.7		15.3	15.3		48.9	27.6	21.3	53.8	27.8	26.0	51.9	4.9	47.0	24.0		24.0
22				17.8	17.8		48.8	41.2	7.6	58.0	31.1	26.9	51.9	4.9	47.0	21.4		21.4
23				17.4	17.4		48.6	46.6	2.0	56.4	24.8	31.6	51.2	4.9	46.3	17.1		17.1
24				17.4	17.4		46.0	46.0		54.5	23.5	31.0	41.7		41.7	15.9		15.9
25				17.8	17.8		43.1	43.1		53.8	23.5	30.3	28.5		28.5	14.5		14.5
26				18.1	18.1		46.3	46.3		53.8	17.0	36.8	22.1		22.1	14.9		14.9
27				17.5	17.5		46.0	46.0		53.3	14.4	38.9	21.1		21.1	12.7		12.7
28				21.1	21.1		46.0	46.0		50.8	14.4	36.4	20.8		20.8	12.6		12.6
29							45.6	45.6		50.8	14.4	36.4	16.2		16.2	11.6		11.6
30							44.8	43.2	1.6	51.6	10.7	40.9	13.0		13.0	10.5		10.5
31							44.8	43.2	1.6				10.7		10.7			
Total	153.8	153.8		234.7	234.7		1344.0	1252.3	91.7	1533.4	949.8	583.6	1080.6	131.6	949.0	775.1		775.1
Acre-feet		305			466			2,666			3,041			2,143				1,537
Priority Diverted		305			465			2,484			1,883			261				
Apport Diverted								182			1,157			1,883				1,537
Appor diverted to date								182			1,339			3,222				4,759
TBI Acreage		3,073.73			4,900.59			5,055.01			5,118.31			5,120.91				5,264.81
Apportioned		18,442			29,404			30,330			30,710			30,725				31,589
Duty		0.10			0.10			0.53			0.59			0.42				0.29

DAY	JUL			AUG			SEP			OCT			NOV			DEC			Totals
	Total	Priority	Apport.	Total	Priority	Apport.	Total	Priority	Apport.	Total	Priority	Apport.	Total	Priority	Apport.	Total	Priority	Apport.	
1	9.1		9.1	34.8	34.8		34.1	34.1		35.9	35.9		34.2	34.2		22.1	22.1		
2	8.5		8.5	11.8	11.8		34.1	34.1		36.1	36.1		37.8	37.8		22.9	22.9		
3	5.3		5.3	20.2	20.2		34.7	34.7		36.2	27.0	9.2	37.7	37.7		18.0	18.0		
4	5.1		5.1	26.8	26.8		34.6	34.6		39.5	31.2	8.3	37.1	37.1		14.9	14.9		
5	4.7		4.7	36.1	36.1		41.7	41.7		38.0	38.0		38.5	38.5		14.7	14.7		
6	1.7		1.7	43.7	43.7		39.4	39.4		38.8	38.8		39.8	39.8		15.0	15.0		
7	1.7		1.7	31.6	31.6		37.6	37.6		40.2	28.2	12.0	41.6	41.6		15.3	15.3		
8	6.6		6.6	22.8	22.8		35.5	35.5		40.7	40.7		41.2	41.2		12.1	12.1		
9	13.1		13.1	21.0	21.0		33.9	33.9		41.0	39.9	1.1	41.0	41.0		9.9	9.9		
10	12.4		12.4	43.6	43.6		35.8	35.8		41.9	40.5	1.4	39.6	39.6		9.9	9.9		
11	12.3		12.3	43.7	43.7		31.4	31.4		40.0	38.7	1.3	37.2	37.2		4.6	4.6		
12	14.3		14.3	44.1	44.1		26.6	26.6		24.8	24.8		38.5	38.5					
13	28.5		28.5	46.1	46.1		27.2	27.2		26.4	16.6	9.8	36.2	36.2					
14	33.0		33.0	46.6	46.6		27.1	27.1		33.0	28.1	4.9	32.7	32.7					
15	45.3		45.3	49.1	44.9	4.2	32.6	32.6		34.0	27.5	6.5	29.0	29.0					
16	47.3	34.3	13.0	50.0	31.7	18.3	33.6	33.4	0.2	35.4	31.0	4.4	23.4	23.4					
17	33.5		33.5	49.6	28.4	21.2	32.8	32.8		35.7	25.0	10.7	20.8	20.8					
18	25.6		25.6	52.6	49.7	2.9	27.1	27.1		36.2	23.6	12.6	20.0	20.0					
19	25.2		25.2	55.5	34.3	21.2	28.0	28.0		39.6	16.5	23.1	20.7	20.7					
20	24.3		24.3	53.9	53.9		26.2	26.2		37.9	37.9		19.3	19.3					
21	23.2		23.2	53.2	53.2		26.1	26.1		36.2	23.6	12.6	20.6	20.6					
22	32.4	10.3	22.1	51.7	51.7		29.6	28.5	1.1	33.4	23.6	9.8	20.1	20.1					
23	50.3	25.3	25.0	43.5	43.5		26.8	26.8		33.7	10.1	23.6	17.6	17.6		1.1	1.1		
24	54.0	45.5	8.5	32.2	14.5	17.7	25.1	25.1		33.3	33.3		17.4	17.4		6.7	6.7		
25	53.4	50.5	2.9	26.6	26.6		18.5	18.5		30.7	27.7	3.0	17.0	17.0		9.9	9.9		
26	52.5	50.9	1.6	29.1	29.1		15.0	15.0		31.2	31.2		16.7	16.7		8.1	8.1		
27	48.9	48.2	0.7	29.9	29.9		15.0	15.0		31.0	31.0		18.8	18.8		10.3	10.3		
28	9.4	9.4		32.2	32.2		19.3	19.3		31.5	31.5		19.8	19.8		10.8	10.8		
29	11.9	11.9		33.4	33.4		25.8	25.8		31.7	31.7		19.2	19.2		11.1	11.1		
30	11.9	11.9		34.0	34.0		31.7	31.7		31.2	31.2		19.4	19.4		10.8	10.8		
31	17.1	17.1		34.1	34.1					29.5	29.5					10.6	10.6		
Total	722.5	315.3	407.2	1183.5	1097.8	85.7	886.9	885.6	1.3	1084.7	930.4	154.3	852.9	852.9		238.8	238.8		
Acre-feet		1,433			2,347			1,759			2,152			1,692			474		20,014
Priority Diverted		626			2,177			1,757			1,845			1,691			474		13,968
Apport Diverted		808			170			2			307								6,046
Appor diverted to date		5,567			5,737			5,739			6,046			6,046			6,046		6,046
TBI Acreage		5,269.16			5,269.16			5,269.16			5,224.16			5,224.16			5,224.16		5,224.16
Apportioned		31,615			31,615			31,615			31,345			31,345			31,345		31,345
Duty		0.27			0.45			0.33			0.41			0.32			0.09		3.83

2007

MASS DIAGRAM OF DUNCAN VALLEY DIVERSIONS, APPORTIONMENTS, & RIVER FLOWS

In Acre-Feet

Month	Monthly Gila River Below Blue Creek	Accumulated				Water Apportioned
		Gila River Below Blue Creek	Total Diversions	Priority Diversions	Apportioned Diversions	
JAN	7,601	7,601	305	305	0	18,442
FEB	18,230	25,831	770	770	0	29,404
MAR	22,104	47,935	3,436	3,254	182	30,330
APR	11,423	59,358	6,476	5,137	1,339	30,710
MAY	7,670	67,028	8,620	5,398	3,222	30,725
JUN	2,652	69,680	10,157	5,398	4,759	31,589
JUL	5,302	74,982	11,591	6,024	5,567	31,615
AUG	18,663	93,645	13,938	8,201	5,737	31,615
SEP	10,743	104,388	15,697	9,958	5,739	31,615
OCT	4,386	108,774	17,849	11,803	6,046	31,345
NOV	5,082	113,856	19,540	13,494	6,046	31,345
DEC	36,191	150,047	20,014	13,968	6,046	31,345

Graph:	Gila near Virden, NM	Total Diversions	Priority Div's	Apportn'd Div's	Apportionments
---------------	-----------------------------	-------------------------	-----------------------	------------------------	-----------------------

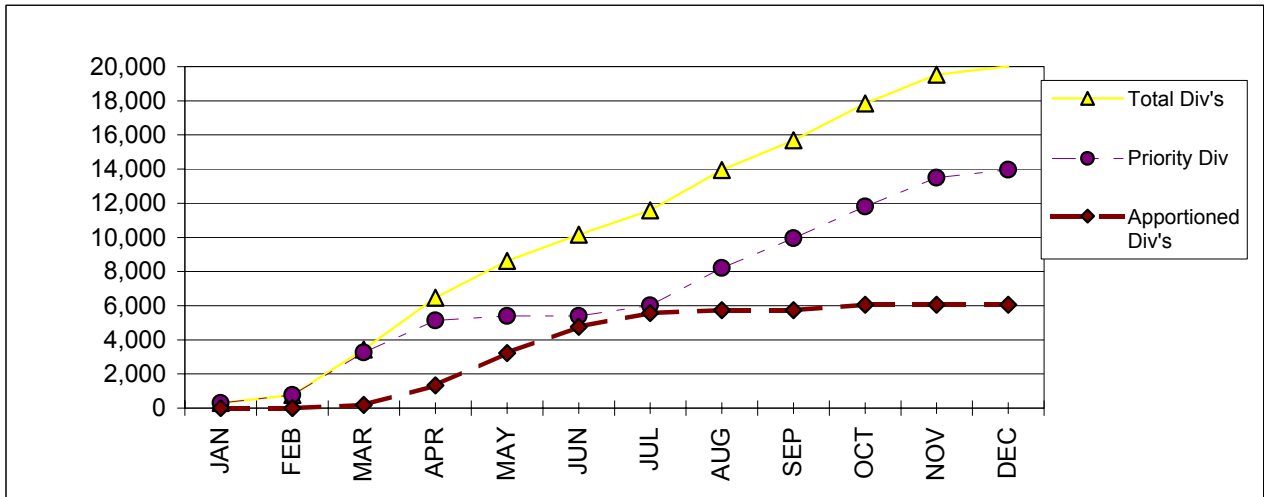
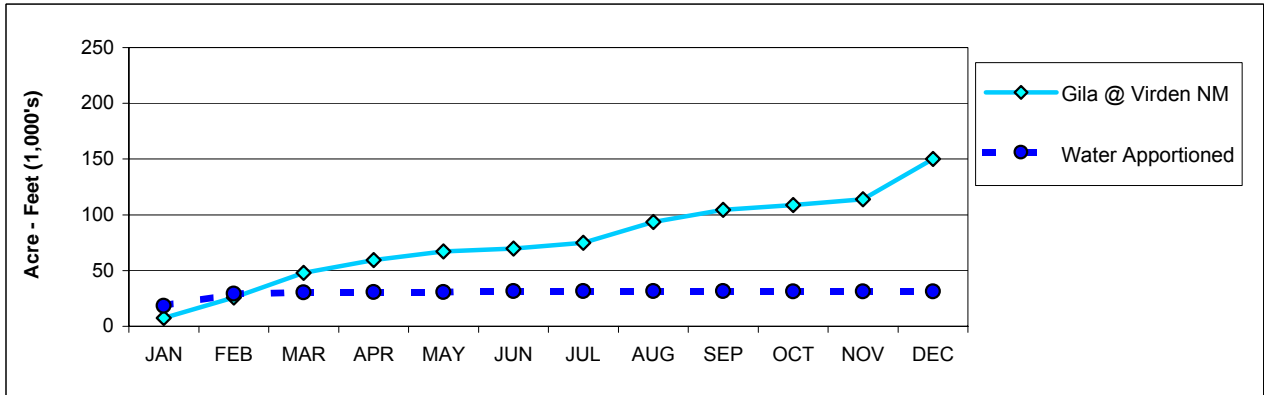

2007

SUNSET CANAL: 2,759.90 Acres

Mean daily diversions, cubic feet per second

DAY	JAN			FEB			MAR			APR			MAY			JUN		
	Total	Priority	Apport	Total	Priority	Apport	Total	Priority	Apport	Total	Priority	Apport	Total	Priority	Apport	Total	Priority	Apport
1							14.5	14.5		24.4	23.0	1.4	21.2	10.3	10.9	8.3		8.3
2							14.8	14.8		24.6	23.0	1.6	20.2	12.1	8.1	8.7		8.7
3							15.1	15.1		24.6	22.7	1.9	21.2	10.3	10.9	10.0		10.0
4							15.0	15.0		23.9	22.3	1.6	21.0	10.3	10.7	9.7		9.7
5							21.4	21.4		25.2	22.3	2.9	20.4	9.5	10.9	9.2		9.2
6				2.2	2.2		24.4	18.9	5.5	24.8	21.6	3.2	20.2	10.3	9.9	9.0		9.0
7				4.2	4.2		24.4	21.4	3.0	24.8	15.5	9.3	16.3	9.5	6.8	12.8		12.8
8				4.9	4.9		25.1	22.1	3.0	24.8	13.8	11.0	13.4	4.9	8.5	16.2		16.2
9				5.0	5.0		25.1	22.1	3.0	24.8	13.9	10.9	13.3	4.9	8.4	16.0		16.0
10				4.9	4.9		24.9	22.1	2.8	24.7	12.6	12.1	13.6	4.9	8.7	16.0		16.0
11				4.9	4.9		25.0	22.1	2.9	24.8	12.6	12.2	13.2		13.2	16.1		16.1
12				4.9	4.9		24.9	22.5	2.4	24.8	13.8	11.0	13.1		13.1	16.1		16.1
13				4.9	4.9		23.4	18.9	4.5	24.8	22.3	2.5	12.7		12.7	16.5		16.5
14				4.9	4.9		24.5	22.5	2.0	24.7	21.6	3.1	12.5		12.5	16.1		16.1
15				4.9	4.9		24.8	22.1	2.7	24.5	16.5	8.0	12.4		12.4	16.2		16.2
16				5.1	5.1		24.9	22.5	2.4	24.5	22.3	2.2	12.3		12.3	17.0		17.0
17				8.1	8.1		25.0	22.1	2.9	24.6	13.9	10.7	12.5		12.5	17.5		17.5
18				9.9	9.9		24.8	21.4	3.4	23.9	19.1	4.8	18.5	12.6	5.9	17.5		17.5
19				10.0	10.0		24.8	22.1	2.7	25.1	16.4	8.7	21.6	4.9	16.7	16.4		16.4
20				9.8	9.8		24.8	18.9	5.9	24.7	13.9	10.8	21.0	4.9	16.1	14.1		14.1
21				10.0	10.0		24.8	13.8	11.0	24.4	13.9	10.5	21.0	4.9	16.1	13.2		13.2
22				9.9	9.9		25.2	18.9	6.3	24.1	15.5	8.6	21.3	4.9	16.4	12.9		12.9
23				9.5	9.5		24.8	22.8	2.0	22.6	13.8	8.8	21.2	4.9	16.3	12.5		12.5
24				9.3	9.3		24.8	24.8		21.9	12.6	9.3	21.2		21.2	11.4		11.4
25				9.7	9.7		24.8	24.8		21.4	12.6	8.8	16.0		16.0	11.4		11.4
26				9.9	9.9		24.8	24.8		22.0	12.6	9.4	11.8		11.8	12.5		12.5
27				9.3	9.3		24.8	24.8		22.6	12.1	10.5	11.7		11.7	11.8		11.8
28				12.9	12.9		24.8	24.8		21.6	12.1	9.5	11.0		11.0	11.3		11.3
29							24.4	24.4		21.3	12.1	9.2	11.1		11.1	10.6		10.6
30							24.4	22.8	1.6	21.4	10.3	11.1	11.4		11.4	10.3		10.3
31							24.4	22.8	1.6				10.0		10.0			
Total				169.1	169.1		723.6	652.0	71.6	716.3	490.7	225.6	498.3	124.1	374.2	397.3		397.3
Acre-feet					335			1,435			1,421			988			788	
Priority Diverted					335			1,293			973			246				
Apport Diverted								142			447			742			788	
Apport diverted to date								142			589			1,331			2,119	
TBI acreage	319.72			1,884.11			2,136.47			2,155.67			2,157.27			2,157.27		
Apportioned	1,918			11,305			12,819			12,934			12,944			12,944		
Duty				0.18			0.67			0.66			0.46			0.37		

DAY	JUL			AUG			SEP			OCT			NOV			DEC			Totals
	Total	Priority	Apport	Total	Priority	Apport	Total	Priority	Apport	Total	Priority	Apport	Total	Priority	Apport	Total	Priority	Apport	
1	9.1		9.1	11.0	11.0		20.2	20.2		14.8	14.8		15.0	15.0		15.0	15.0		
2	8.0		8.0	0.5	0.5		20.2	20.2		14.7	14.7		15.0	15.0		15.1	15.1		
3	5.2		5.2	9.2	9.2		20.2	20.2		14.9	13.7	1.2	15.0	15.0		15.0	15.0		
4	3.6		3.6	15.3	15.3		20.2	20.2		15.0	15.0		15.0	15.0		14.9	14.9		
5	3.5		3.5	15.0	15.0		20.0	20.0		15.0	15.0		15.0	15.0		14.7	14.7		
6	1.7		1.7	14.4	14.4		19.8	19.8		15.0	15.0		14.6	14.6		15.0	15.0		
7	1.7		1.7	9.7	9.7		19.8	19.8		15.0	13.7	1.3	15.3	15.3		15.3	15.3		
8	6.6		6.6	9.5	9.5		19.8	19.8		15.0	15.0		15.2	15.2		12.1	12.1		
9	13.1		13.1	10.0	10.0		19.8	19.8		15.0	15.0		15.0	15.0		9.9	9.9		
10	12.4		12.4	12.7	12.7		20.0	20.0		15.0	15.0		15.0	15.0		9.9	9.9		
11	12.3		12.3	14.2	14.2		19.8	19.8		15.0	15.0		15.0	15.0		4.6	4.6		
12	12.4		12.4	15.2	15.2		18.8	18.8		13.5	13.5		15.0	15.0					
13	17.8		17.8	18.8	18.8		19.6	19.6		11.9	11.9		11.8	11.8					
14	22.6		22.6	19.8	19.8		19.8	19.8		11.9	11.9		10.2	10.2					
15	22.8		22.8	23.1	19.1	4.0	19.8	19.8		13.0	13.0		9.8	9.8					
16	19.1	16.4	2.7	24.9	15.5	9.4	19.7	19.7		14.8	14.8		10.2	10.2					
17	15.0		15.0	25.2	13.9	11.3	19.5	19.5		14.9	13.6	1.3	10.2	10.2					
18	13.7		13.7	25.2	22.3	2.9	19.4	19.4		15.0	12.3	2.7	10.2	10.2					
19	13.6		13.6	23.3	16.4	6.9	19.4	19.4		15.0	11.9	3.1	10.2	10.2					
20	13.7		13.7	21.8	21.8		19.6	19.6		15.0	15.0		10.2	10.2					
21	12.7		12.7	21.6	21.6		20.1	20.1		14.9	12.3	2.6	10.2	10.2					
22	18.5	10.3	8.2	21.3	21.3		20.2	19.1	1.1	14.7	12.3	2.4	10.1	10.1					
23	26.4	13.9	12.5	18.6	18.6		16.7	16.7		15.1	10.1	5.0	9.9	9.9					
24	26.4	19.1	7.3	14.1	12.1	2.0	15.0	15.0		14.8	14.8		9.9	9.9					
25	25.7	22.8	2.9	12.7	12.7		15.0	15.0		15.0	15.0		9.7	9.7					
26	24.3	23.0	1.3	12.6	12.6		15.0	15.0		15.0	15.0		8.8	8.8					
27	23.7	23.0	0.7	12.8	12.8		15.0	15.0		15.0	15.0		9.9	9.9					
28	0.6	0.6		17.4	17.4		15.0	15.0		15.0	15.0		10.8	10.8					
29	0.5	0.5		20.2	20.2		14.4	14.4		15.0	15.0		13.5	13.5					
30				20.2	20.2		14.7	14.7		15.0	15.0		15.0	15.0					
31				20.2	20.2					15.0	15.0								
Total	386.7	129.6	257.1	510.5	474.0	36.5	556.5	555.4	1.1	453.9	434.3	19.6	370.7	370.7		141.5	141.5		
Acre-feet		767			1,013			1,104			900			735			281		9,765
Priority Diverted		257			940			1,102			861			735			281		7,023
Apport Diverted		510			72			2			39								2,742
Apport diverted to date		2,629			2,701			2,703			2,742			2,742			2,742		2,742
TBI acreage	2,161.62			2,161.62			2,161.62			2,116.62			2,116.62			2,116.62			2,116.62
Apportioned	12,970			12,970			12,970			12,700			12,700			12,700			12,700
Duty	0.35			0.47			0.51			0.43			0.35			0.13			4.61

Diversions on North side of Gila River in SW 1/4 NW 1/4, Sec. 21, T. 19S, R. 20W, NMPM. Water-stage recorder and 6 ft. Parshall flume located in SE 1/4 NW 1/4, Sec. 17, T. 19S, R. 20W.
Record Good

2007

NEW MODEL CANAL: 2,717.55 Acres

Mean daily diversions, cubic feet per second

DAY	JAN			FEB			MAR			APR			MAY			JUN		
	Total	Priority	Apport	Total	Priority	Apport	Total	Priority	Apport	Total	Priority	Apport	Total	Priority	Apport	Total	Priority	Apport
1							4.9	4.9		8.6	8.6		20.3	0.4	19.9			
2							9.0	9.0		8.4	8.4		20.4	1.6	18.8			
3							8.8	8.8		11.6	11.6		21.0		21.0			
4							8.3	8.3		13.9	13.9		20.4	0.4	20.0			
5							8.3	8.3		9.5	9.5		19.8		19.8			
6							7.9	7.9		6.2	6.2		19.5		19.5	9.4		9.4
7							7.7	7.7		11.8	8.7	3.1	13.3		13.3	17.2		17.2
8							7.6	7.6		11.7	5.8	5.9	8.8		8.8	16.1		16.1
9							7.6	7.6		11.6	8.0	3.6	8.9		8.9	15.1		15.1
10							9.0	9.0		11.3	5.7	5.6	10.1		10.1	15.2		15.2
11	2.2	2.2					10.0	10.0		11.5	4.8	6.7	9.6		9.6	15.7		15.7
12	8.4	8.4					11.2	11.2		16.4	5.8	10.6	8.1		8.1	17.5		17.5
13	11.2	11.2					12.1	12.1		18.1	18.1		6.9		6.9	15.5		15.5
14	11.2	11.2					12.3	12.3		18.3	18.3		5.5		5.5	13.7		13.7
15	11.3	11.3					12.4	12.4		17.8	17.0	0.8	5.6		5.6	14.0		14.0
16	11.4	11.4					11.7	11.7		17.7	17.7		5.7		5.7	11.9		11.9
17	11.4	11.4					9.1	9.1		17.4	8.0	9.4	5.3		5.3	9.4		9.4
18	11.4	11.4					9.4	9.4		16.2	16.2		14.6	3.0	11.6	10.0		10.0
19	6.8	6.8					10.0	10.0		14.7	10.3	4.4	20.0		20.0	8.2		8.2
20	5.1	5.1					12.0	12.0		14.5	8.0	6.5	19.5		19.5	5.6		5.6
21	1.7	1.7					12.0	7.9	4.1	17.9	8.0	9.9	19.5		19.5	4.2		4.2
22							12.0	12.0		21.9	8.7	13.2	19.2		19.2	2.6		2.6
23							12.1	12.1		22.0	5.8	16.2	19.2		19.2			
24							9.3	9.3		21.5	5.7	15.8	12.9		12.9			
25							5.9	5.9		21.5	5.7	15.8	6.5		6.5			
26							9.3	9.3		21.1	3.0	18.1	5.0		5.0			
27							9.3	9.3		20.6	1.6	19.0	4.9		4.9			
28							9.1	9.1		19.6	1.6	18.0	5.5		5.5			
29							8.9	8.9		19.5	1.6	17.9	3.2		3.2			
30							8.8	8.8		20.4	0.4	20.0	1.3		1.3			
31							8.8	8.8					0.6		0.6			
Total	92.1	92.1					294.8	290.7	4.1	473.2	252.7	220.5	361.1	5.4	355.7	201.3		201.3
Acre-feet		183						585			939		716					399
Priority Diverted		183						577			501		11					
Apport Diverted								8			437		706					399
Apport diverted to date								8			445		1,151					1,550
TBI acreage	1,758.81				2,021.28			1,923.34			1,967.44		1,968.44					2,112.34
Apportioned	10,553				12,128			11,540			11,805		11,811					12,674
Duty	0.10							0.30			0.48		0.36					0.19

DAY	JUL			AUG			SEP			OCT			NOV			DEC			Totals
	Total	Priority	Apport	Total	Priority	Apport	Total	Priority	Apport	Total	Priority	Apport	Total	Priority	Apport	Total	Priority	Apport	
1				12.5	12.5		13.9	13.9		16.4	16.4		9.4	9.4		7.1	7.1		
2							13.9	13.9		16.7	16.7		13.0	13.0		7.8	7.8		
3							14.5	14.5		16.6	8.6	8.0	12.9	12.9		3.0	3.0		
4							14.4	14.4		16.5	9.3	7.2	12.3	12.3					
5				9.4	9.4		17.5	17.5		14.4	14.4		13.7	13.7					
6				18.3	18.3		18.1	18.1		14.3	14.3		15.4	15.4					
7				10.9	10.9		17.8	17.8		14.3	8.6	5.7	16.6	16.6					
8				2.3	2.3		15.7	15.7		14.1	14.1		16.6	16.6					
9							14.1	14.1		14.0	14.0		16.6	16.6					
10				19.9	19.9		15.8	15.8		15.0	15.0		14.9	14.9					
11				18.7	18.7		7.5	7.5		13.4	13.4		12.4	12.4					
12	1.9		1.9	18.2	18.2		2.6	2.6		5.8	5.8		13.7	13.7					
13	10.7		10.7	16.6	16.6		2.3	2.3		8.2	3.3	4.9	14.4	14.4					
14	10.4		10.4	16.1	16.1		2.0	2.0		11.3	9.3	2.0	12.4	12.4					
15	15.9		15.9	15.5	15.5		1.7	1.7		11.2	8.6	2.6	9.2	9.2					
16	17.8	11.0	6.8	14.4	9.3	5.1	1.5	1.5		10.8	9.3	1.5	5.6	5.6					
17	11.1		11.1	13.7	8.6	5.1	1.3	1.3		11.0	6.2	4.8	4.7	4.7					
18	6.6		6.6	16.7	16.7		1.0	1.0		11.5	6.1	5.4	7.8	7.8					
19	6.2		6.2	21.5	11.0	10.5	3.7	3.7		15.2	3.2	12.0	7.8	7.8					
20	5.5		5.5	21.4	21.4		1.6	1.6		13.0	13.0		6.2	6.2					
21	5.5		5.5	20.9	20.9		1.0	1.0		11.3	6.1	5.2	6.2	6.2					
22	5.5		5.5	19.9	19.9					8.9	6.1	2.8	5.1	5.1					
23	12.3	6.2	6.1	14.5	14.5					8.8		8.8	3.0	3.0		1.1	1.1		
24	16.1	16.1		8.1	1.7	6.4				8.7	8.7		3.0	3.0		6.7	6.7		
25	15.9	15.9		6.1	6.1					5.8	5.8		3.0	3.0		9.9	9.9		
26	16.0	16.0		12.5	12.5					6.4	6.4		3.6	3.6		8.1	8.1		
27	13.7	13.7		17.1	17.1					6.9	6.9		4.5	4.5		10.3	10.3		
28	0.6	0.6		14.8	14.8		4.3	4.3		7.4	7.4		4.5	4.5		10.8	10.8		
29	0.9	0.9		13.2	13.2		11.4	11.4		7.6	7.6		4.5	4.5		11.1	11.1		
30	1.2	1.2		13.8	13.8		14.1	14.1		6.7	6.7		4.4	4.4		10.8	10.8		
31	5.9	5.9		13.9	13.9					4.7	4.7					10.6	10.6		
Total	179.7	87.5	92.2	400.9	373.8	27.1	211.7	211.7		346.9	276.0	70.9	277.4	277.4		97.3	97.3		
Acre-feet		356			795			420			688		550				193	5,825	
Priority Diverted		174			741			420			547		550				193	3,897	
Apport Diverted		183			54						141							1,928	
Apport diverted to date		1,733			1,787			1,787			1,928		1,928					1,928	
TBI acreage	2,112.34				2,112.34			2,112.34			2,112.34		2,112.34					2,112.34	
Apportioned	12,674				12,674			12,674			12,674		12,674					12,674	
Duty	0.17				0.38			0.20			0.33		0.26				0.09	2.76	

Diversions on South side of Gila River in NW 1/4 SE 1/4, Sec. 11, T. 19S, R. 21W, NMPM. Water-stage recorder and 6 ft. Parshall flume located in NE 1/4 NE 1/4, Sec. 10, T. 19S, R. 21W.
Record Good

2007

VALLEY CANAL: 1,387.20 Acres

Mean daily diversions, cubic feet per second

DAY	JAN			FEB			MAR			APR			MAY			JUN		
	Total	Priority	Apport	Total	Priority	Apport	Total	Priority	Apport	Total	Priority	Apport	Total	Priority	Apport	Total	Priority	Apport
1	12.0	12.0					8.1	8.1		11.7	11.7		10.0					
2	11.2	11.2					7.9	7.9		12.1	12.1		9.6	0.7				
3	7.3	7.3					7.6	7.6		12.0	11.9	0.1	10.3					
4	5.9	5.9					7.9	7.9		12.0	10.9	1.1	10.5					
5	5.9	5.9					8.0	8.0		11.9	11.9		10.4					
6	5.9	5.9					7.9	7.9		11.6	10.5	1.1	10.7			10.7	4.6	4.6
7	5.9	5.9					8.0	8.0		11.5	6.9	4.6	8.2			8.2	10.2	10.2
8	5.9	5.9					7.9	7.9		11.5	5.2	6.3	5.4			5.4	9.7	9.7
9	1.7	1.7					7.8	7.8		11.6	5.9	5.7	5.6			5.6	10.4	10.4
10							7.9	7.9		11.6	5.2	6.4	5.9			5.9	9.8	9.8
11							8.3	8.3		11.8	5.2	6.6	5.9			5.9	10.1	10.1
12							11.3	11.3		12.4	5.2	7.2	5.9			5.9	12.1	12.1
13				2.5	2.5		12.2	10.3	1.9	11.8	11.8		5.7			5.7	11.8	11.8
14				1.2	1.2		11.8	11.8		11.7	10.5	1.2	5.5			5.5	10.8	10.8
15							11.3	10.9	0.4	12.2	9.8	2.4	5.3			5.3	12.3	12.3
16							11.7	11.7		12.1	10.8	1.3	5.4			5.4	11.7	11.7
17							12.1	10.8	1.3	11.9	5.9	6.0	5.3			5.3	9.6	9.6
18							12.1	10.5	1.6	12.0	10.3	1.7	8.9	1.4		7.5	8.2	8.2
19							12.0	10.8	1.2	11.7	6.9	4.8	11.8			11.8	7.4	7.4
20							12.4	10.3	2.1	11.3	5.9	5.4	11.3			11.3	7.3	7.3
21				5.3	5.3		12.1	5.9	6.2	11.5	5.9	5.6	11.4			11.4	6.6	6.6
22				7.9	7.9		11.6	10.3	1.3	12.0	6.9	5.1	11.4			11.4	5.9	5.9
23				7.9	7.9		11.7	11.7		11.8	5.2	6.6	10.8			10.8	4.6	4.6
24				8.1	8.1		11.9	11.9		11.1	5.2	5.9	7.6			7.6	4.5	4.5
25				8.1	8.1		12.4	12.4		10.9	5.2	5.7	6.0			6.0	3.1	3.1
26				8.2	8.2		12.2	12.2		10.7	1.4	9.3	5.3			5.3	2.4	2.4
27				8.2	8.2		11.9	11.9		10.1	0.7	9.4	4.5			4.5	0.9	0.9
28				8.2	8.2		12.1	12.1		9.6	0.7	8.9	4.3			4.3	1.3	1.3
29							12.3	12.3		10.0	0.7	9.3	1.9			1.9	1.0	1.0
30							11.6	11.6		9.8		9.8	0.3			0.3	0.2	0.2
31							11.6	11.6					0.1			0.1		
Total	61.7	61.7		65.6	65.6		325.6	309.6	16.0	343.9	206.4	137.5	221.2	2.1	219.1	176.5		176.5
Acre-feet		122			130			646			682		439				350	
Priority Diverted		122			130			614			409		4					
Apport Diverted								32			273		435				350	
Apport diverted to date								32			305		740				1,090	
TBI acreage		995.20			995.20			995.20			995.20		995.20				995.20	
Apportioned		5,971			5,971			5,971			5,971		5,971				5,971	
Duty		0.12			0.13			0.65			0.69		0.44				0.35	

DAY	JUL			AUG			SEP			OCT			NOV			DEC			Totals
	Total	Priority	Apport	Total	Priority	Apport	Total	Priority	Apport	Total	Priority	Apport	Total	Priority	Apport	Total	Priority	Apport	
1				11.3	11.3					4.7	4.7		9.8	9.8					
2	0.5		0.5	11.3	11.3					4.7	4.7		9.8	9.8					
3	0.1		0.1	11.0	11.0					4.7	4.7		9.8	9.8					
4	1.5		1.5	11.5	11.5					8.0	6.9	1.1	9.8	9.8					
5	1.2		1.2	11.7	11.7		4.2	4.2		8.6	8.6		9.8	9.8					
6				11.0	11.0		1.5	1.5		9.5	9.5		9.8	9.8					
7				11.0	11.0					10.9	5.9	5.0	9.7	9.7					
8				11.0	11.0					11.6	11.6		9.4	9.4					
9				11.0	11.0					12.0	10.9	1.1	9.4	9.4					
10				11.0	11.0					11.9	10.5	1.4	9.7	9.7					
11				10.8	10.8		4.1	4.1		11.6	10.3	1.3	9.8	9.8					
12				10.7	10.7		5.2	5.2		5.5	5.5		9.8	9.8					
13				10.7	10.7		5.3	5.3		6.3	1.4	4.9	10.0	10.0					
14				10.7	10.5	0.2	5.3	5.3		9.8	6.9	2.9	10.1	10.1					
15	6.6		6.6	10.5	10.3	0.2	11.1	11.1		9.8	5.9	3.9	10.0	10.0					
16	10.4	6.9	3.5	10.7	6.9	3.8	12.4	12.2	0.2	9.8	6.9	2.9	7.6	7.6					
17	7.4		7.4	10.7	5.9	4.8	12.0	12.0		9.8	5.2	4.6	5.9	5.9					
18	5.3		5.3	10.7	10.7		6.7	6.7		9.7	5.2	4.5	2.0	2.0					
19	5.4		5.4	10.7	6.9	3.8	4.9	4.9		9.4	1.4	8.0	2.7	2.7					
20	5.1		5.1	10.7	10.7		5.0	5.0		9.9	9.9		2.9	2.9					
21	5.0		5.0	10.7	10.7		5.0	5.0		10.0	5.2	4.8	4.2	4.2					
22	8.4		8.4	10.5	10.5		9.4	9.4		9.8	5.2	4.6	4.9	4.9					
23	11.6	5.2	6.4	10.4	10.4		10.1	10.1		9.8		9.8	4.7	4.7					
24	11.5	10.3	1.2	10.0	0.7	9.3	10.1	10.1		9.8	9.8		4.5	4.5				1,376	
25	11.8	11.8		7.8	7.8		3.5	3.5		9.9	6.9	3.0	4.3	4.3					
26	12.2	11.9	0.3	4.0	4.0					9.8	9.8		4.3	4.3					
27	11.5	11.5								9.1	9.1		4.4	4.4					
28	8.2	8.2								9.1	9.1		4.5	4.5					
29	10.5	10.5								9.1	9.1		1.2	1.2					
30	10.7	10.7					2.9	2.9		9.5	9.5								
31	11.2	11.2								9.8	9.8								
Total	156.1	98.2	57.9	272.1	250.0	22.1	118.7	118.5	0.2	283.9	220.1	63.8	204.8	204.8					
Acre-feet		310			540			235			563		406						4,424
Priority Diverted		195			496			235			437		406						3,048
Apport Diverted		115			44			127			127								1,376
Apport diverted to date		1,205			1,249			1,249			1,376		1,376				1,376		1,376
TBI acreage		995.20			995.20			995.20			995.20		995.20				995.20		995.20
Apportioned		5,971			5,971			5,971			5,971		5,971				5,971		5,971
Duty		0.31			0.54			0.24			0.57		0.41						4.45

Diversions on North side of Gila River in NE 1/4 NW 1/4, Sec. 4, T. 19S, R. 21W, NMPM. Water-stage recorder and 6 ft. Parshall flume located in NW 1/4 SE 1/4, Sec. 34, T. 8S, R. 32E
Record Good

2007

SAFFORD VALLEY: 32,512.40 Acres

Mean daily diversions, cubic feet per second

DAY	JAN			FEB			MAR			APR			MAY			JUN		
	Total	Priority	Apport	Total	Priority	Apport	Total	Priority	Apport	Total	Priority	Apport	Total	Priority	Apport	Total	Priority	Apport
1	104.5	104.4	0.1	35.2	35.2		117.9	117.9		323.1	316.9	6.2	252.1	102.4	149.7	98.9		98.9
2	103.8	103.7	0.1	34.9	34.9		121.1	121.1		326.2	317.6	8.6	254.6	102.4	152.2	81.6		81.6
3	100.7	99.9	0.8	34.8	34.8		127.8	127.8		325.1	317.1	8.0	256.0	115.2	140.8	68.2		68.2
4	94.0	93.9	0.1	34.7	34.7		125.5	118.8	6.7	324.4	300.7	23.7	231.5	84.5	147.0	85.6		85.6
5	92.8	92.8		15.2	15.2		123.1	116.7	6.4	325.6	264.6	61.0	212.4	100.1	112.3	81.6		81.6
6	90.8	79.1	11.7	7.8	7.8		120.3	116.0	4.3	327.4	290.9	36.5	211.5	57.9	153.6	79.9		79.9
7	90.4	87.4	3.0	7.8	7.8		222.4	179.6	42.8	327.8	235.3	92.5	200.4	68.7	131.7	89.0		89.0
8	92.9	79.9	13.0	7.8	7.8		249.9	188.9	61.0	326.8	190.7	136.1	194.0	57.9	136.1	104.0		104.0
9	93.8	79.8	14.0	7.8	7.8		252.9	217.0	35.9	325.4	179.4	146.0	196.3	19.0	177.3	101.0		101.0
10	93.3	84.9	8.4	7.8	7.8		277.8	244.0	33.8	326.1	186.7	139.4	204.8	34.3	170.5	92.3		92.3
11	65.0	65.0		7.8	7.8		285.3	225.6	59.7	325.9	164.1	161.8	195.9	34.3	161.6	101.2		101.2
12	50.4	50.4		8.0	8.0		311.6	255.7	55.9	302.3	145.4	156.9	184.0		184.0	110.4		110.4
13	50.6	40.9	9.7	26.8	26.8		318.9	288.7	30.2	259.1	127.9	131.2	172.3	0.8	171.5	105.1		105.1
14	52.0	52.0		34.6	34.6		318.9	201.1	117.8	258.1	223.6	34.5	165.4		165.4	108.6		108.6
15	60.2	60.2		39.3	39.0	0.3	319.1	293.7	25.4	287.9	202.8	85.1	157.3		157.3	95.3		95.3
16	65.4	65.4		43.4	43.1	0.3	322.7	258.7	64.0	318.0	202.8	115.2	155.9		155.9	81.3		81.3
17	65.0	65.0		43.2	42.9	0.3	325.8	298.3	27.5	320.0	258.7	61.3	172.3		172.3	83.9		83.9
18	59.7	59.7		42.6	42.3	0.3	326.1	236.7	89.4	316.8	186.7	130.1	248.6		248.6	74.6		74.6
19	51.5	51.5		48.1	48.1		324.3	229.0	95.3	316.2	211.9	104.3	279.5	135.5	144.0	69.8		69.8
20	46.6	46.6		79.1	79.1		320.8	250.3	70.5	307.5	199.6	107.9	282.5	19.0	263.5	46.2		46.2
21	47.1	47.1		97.3	97.3		321.2	205.9	115.3	303.4	186.7	116.7	280.8	27.9	252.9	43.8		43.8
22	46.9	46.9		107.5	107.5		322.8	181.9	140.9	301.7	186.7	115.0	268.8	19.0	249.8	43.7		43.7
23	43.6	43.6		117.3	117.3		323.7	199.9	123.8	287.1	190.7	96.4	239.9	40.1	199.8	44.1		44.1
24	38.8	38.8		117.7	117.7		316.6	312.2	4.4	281.7	179.4	102.3	217.1	27.9	189.2	43.3		43.3
25	36.1	36.1		113.6	113.6		314.0	314.0		266.2	162.6	103.6	207.5		207.5	38.5		38.5
26	36.3	36.3		114.8	114.8		311.1	311.1		254.5	163.8	90.7	185.4		185.4	34.1		34.1
27	35.9	35.9		117.4	117.4		322.8	322.8		251.6	138.5	113.1	188.2		188.2	32.7		32.7
28	35.8	35.8		116.2	116.2		327.6	327.6		244.9	115.1	129.8	174.4		174.4	33.1		33.1
29	35.4	35.4					323.5	323.5		245.4	115.1	130.3	143.1		143.1	42.9		42.9
30	35.4	35.4					319.0	319.0		258.2	115.1	143.1	114.5		114.5	60.2		60.2
31	35.3	35.3					322.0	315.6	6.4				103.3		103.3			
Total	1950.0	1889.1	60.9	1468.5	1467.3	1.2	8436.5	7219.1	1217.4	8964.4	6077.1	2887.3	6350.3	1046.9	5303.4	2174.9		2174.9
Acre-feet		3,868			2,913			16,734			17,781		12,596			4,314		
Priority Diverted		3,747			2,910			14,319			12,054		2,076					
Apport Diverted		121			2			2,415			5,726		10,521			4,315		
Apport diverted to date		121			123			2,538			8,264		18,785			23,100		
TBI acreage		26,288.97			26,719.56			26,825.73			26,828.43		26,832.68			26,828.48		
Apportioned		157,734			160,317			160,954			160,971		160,996			160,971		
Duty		0.15			0.11			0.62			0.66		0.47			0.16		

DAY	JUL			AUG			SEP			OCT			NOV			DEC			Totals
	Total	Priority	Apport	Total	Priority	Apport	Total	Priority	Apport	Total	Priority	Apport	Total	Priority	Apport	Total	Priority	Apport	
1	61.6		61.6	264.2	264.2		321.2	312.2	9.0	164.5	164.5		98.3	98.3		127.7	127.7		
2	58.4		58.4	281.0	274.6	6.4	323.4	320.3	3.1	155.5	155.5		97.0	97.0		126.1	126.1		
3	52.5		52.5	262.0	260.7	1.3	314.7	314.7		145.8	145.8		96.5	96.5		121.3	121.3		
4	47.3		47.3	255.0	255.0		305.8	305.8		140.8	125.4	15.4	96.3	96.3		120.4	120.4		
5	45.1		45.1	205.2	205.2		299.6	299.6		138.6	124.7	13.9	95.9	95.9		132.2	132.2		
6	46.7		46.7	246.4	246.4		306.6	301.2	5.4	139.9	133.3	6.6	95.3	95.3		135.4	135.4		
7	56.5		56.5	280.9	280.9		313.0	313.0		140.1	140.1		97.4	97.4		137.0	137.0		
8	57.0		57.0	286.2	286.2		304.2	304.2		142.5	123.5	19.0	97.4	97.4		137.6	137.6		
9	52.1		52.1	292.4	292.4		297.5	297.5		138.2	137.9	0.3	103.1	103.1		154.3	154.3		
10	55.1		55.1	276.8	276.8		284.1	279.3	4.8	137.5	135.4	2.1	87.2	87.2		159.8	159.8		
11	39.8		39.8	296.9	296.9		265.5	265.5		137.2	129.1	8.1	80.5	80.5		165.7	165.7		
12	55.4		55.4	297.6	297.6		259.7	254.9	4.8	113.8	113.2	0.6	87.9	87.9		165.1	165.1		
13	66.0		66.0	294.5	294.5		258.6	257.4	1.2	126.2	120.8	5.4	92.4	92.4		159.3	159.3		
14	73.7		73.7	291.5	276.1	15.4	249.8	249.8		129.7	108.0	21.7	93.5	93.5		155.4	155.4		
15	145.0		145.0	291.0	213.7	77.3	241.5	240.3	1.2	123.0	120.9	2.1	96.0	96.0		147.0	147.0		
16	165.8		165.8	295.8	204.7	91.1	241.7	241.7		115.3	111.8	3.5	104.4	104.4		143.2	143.2		
17	167.0	167.0		307.7	187.7	120.0	199.2	199.2		112.9	110.6	2.3	95.1	95.1		141.9	141.9		
18	174.7		174.7	312.2	184.1	128.1	180.6	180.6		113.2	106.7	6.5	87.5	87.5		140.8	140.8		
19	148.9		148.9	292.1	243.8	48.3	168.8	168.8		109.0	98.6	10.4	94.9	94.9		138.4	138.4		
20	154.4		154.4	275.1	188.0	87.1	165.3	165.3		111.2	95.6	15.6	96.9	96.9		138.0	138.0		
21	172.0		172.0	221.9	221.9		166.5	166.5		113.1	113.1		98.1	98.1		136.2	136.2		
22	246.5		246.5	214.1	214.1		162.1	162.1		111.3	103.0	8.3	95.9	95.9		132.0	132.0		
23	303.4	84.5	218.9	184.6	184.6		159.7	139.0	20.7	110.0	102.2	7.8	93.6	93.6		135.8	135.8		
24	301.6	173.5	128.1	161.4	161.4		162.7	162.7		104.7	55.9	48.8	95.1	95.1		140.5	140.5		
25	269.1	187.2	81.9	185.8	112.0	73.8	168.0	168.0		107.9	107.9		86.6	86.6		138.3	138.3		
26	258.4	242.2	16.2	250.6	200.2	50.4	161.8	161.8		111.7	106.1	5.6	82.5	82.5		138.7	138.7		
27	262.2	260.6	1.6	259.6	177.2	82.4	166.4	166.3	0.1	98.2	98.2		79.3	79.3		137.8	137.8		
28	256.6	254.1	2.5	285.6	280.8	4.8	164.8	164.4	0.4	91.5	91.5		87.7	87.7		136.1	136.1		
29	213.8	213.8		318.1	302.7	15.4	160.7	160.7		93.2	93.2		109.6	109.6		137.9	137.9		
30	126.9	126.9		316.3	316.3		157.9	157.9		93.0	93.0		116.6	116.6		128.2	128.2		
31	150.9	150.9		313.6	313.6					94.1	94.1					122.9	122.9		
Total	4284.4	1860.7	2423.7	8316.1	7514.3	801.8	6931.4	6880.7	50.7	3763.6	3559.6	204.0	2838.5	2838.5		4331.0	4331.0		
Acre-feet		8,498			16,495			13,748			7,465		5,630			8,591		118,634	
Priority Diverted		3,691			14,905			13,647			7,061		5,630			8,591		88,631	
Apport Diverted		4,807			1,591			100			405							30,003	
Apport diverted to date		27,907			29,498			29,598			30,003		30,003						

2007

MASS DIAGRAM OF SAFFORD VALLEY DIVERSIONS, APPORTIONMENTS, & RIVER FLOWS

In Acre-Feet

Month	Monthly Gila River, Head of Safford Valley	Accumulated			Water Apportioned	Accumulated Gila River at Calva	Monthly Gila River at Calva
		Gila River, Head of Safford Valley	Total Diversions	Priority Diversions			
JAN	13,295	13,295	3,868	3,747	121	157,734	10,967
FEB	20,613	33,908	6,780	6,657	123	160,317	21,703
MAR	34,231	68,139	23,514	20,976	2,538	160,954	22,394
APR	18,258	86,397	41,294	33,030	8,264	160,971	11,992
MAY	9,668	96,065	53,891	35,106	18,785	160,996	3,471
JUN	3,864	99,929	58,206	35,106	23,100	160,971	1,329
JUL	9,227	109,156	66,704	38,797	27,907	161,104	6,904
AUG	40,705	149,861	83,200	53,702	29,498	160,979	30,502
SEP	17,362	167,223	96,947	67,349	29,598	160,906	8,882
OCT	6,569	173,792	104,413	74,410	30,003	161,055	2,947
NOV	7,827	181,619	110,043	80,040	30,003	161,039	3,144
DEC	60,530	242,149	118,634	88,631	30,003	161,039	55,100
Graph:	Gila at Head	Total Diversions	Priority Div's	Apportn'd Div's	Apportionments	Gila Calva	

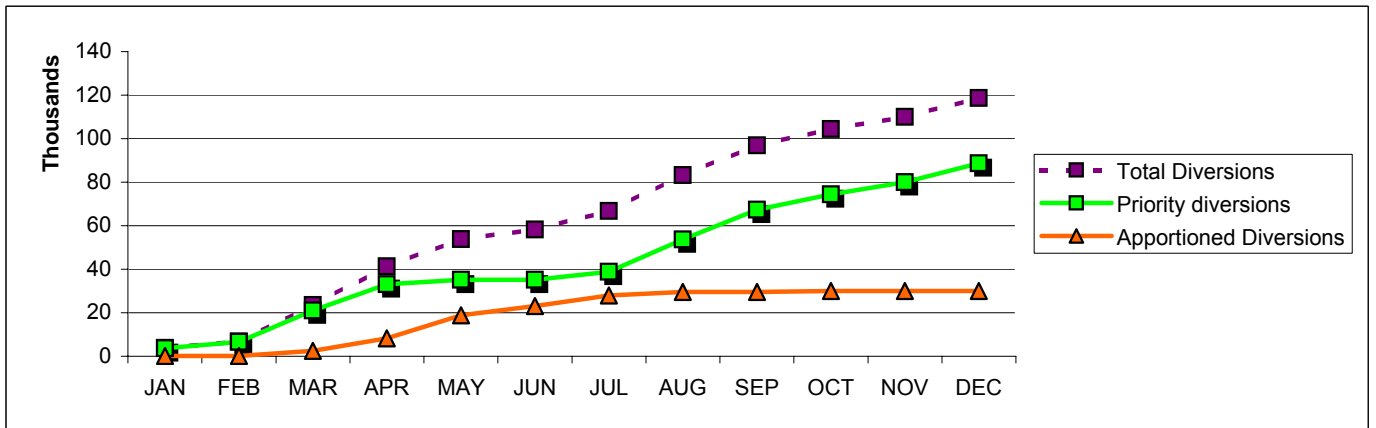
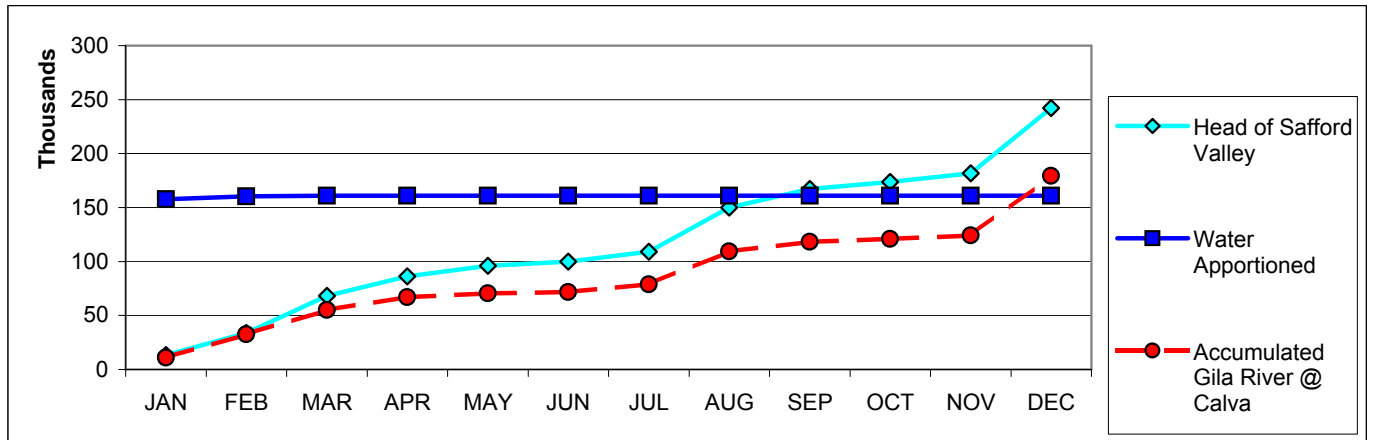

2007

CONSOLIDATED BROWN CANAL: 1,326.90 Acres

Mean daily diversions, cubic feet per second

DAY	JAN			FEB			MAR			APR			MAY			JUN		
	Total	Priority	Apport	Total	Priority	Apport	Total	Priority	Apport	Total	Priority	Apport	Total	Priority	Apport	Total	Priority	Apport
1	2.8	2.8					3.3	3.3		10.5	10.5		11.0	4.5	6.5	4.1		4.1
2	2.8	2.8					4.8	4.8		10.8	10.8		10.7	4.5	6.2	3.6		3.6
3	2.8	2.8					4.7	4.7		11.0	11.0		10.7	4.9	5.8	3.4		3.4
4	2.8	2.8					2.5	2.5		10.8	10.8		10.8	4.0	6.8	3.2		3.2
5	2.8	2.8					0.3	0.3		11.0	11.0		10.8	4.5	6.3	2.9		2.9
6	2.8	2.8					0.2	0.2		11.1	11.1		10.9	3.1	7.8	2.8		2.8
7	2.8	2.8								11.0	11.0		10.6	3.7	6.9	3.3		3.3
8	2.8	2.8								11.2	9.5	1.7	9.9	3.1	6.8	3.9		3.9
9	2.8	2.8								11.2	8.7	2.5	9.7	0.9	8.8	3.9		3.9
10	2.8	2.8								11.6	9.5	2.1	9.6	2.0	7.6	3.6		3.6
11	2.8	2.8								11.9	6.7	5.2	6.5	2.0	4.5	3.4		3.4
12	2.8	2.8								11.8	6.2	5.6	4.1		4.1	3.4		3.4
13	2.7	2.7								11.9	8.7	3.2	3.9		3.9	3.4		3.4
14	2.7	2.7								11.9	11.4	0.5	3.8		3.8	3.8		3.8
15	2.7	2.7		3.3	3.3					11.8	11.1	0.7	3.6		3.6	3.6		3.6
16	2.6	2.6		5.9	5.9		3.0	3.0		11.7	10.6	1.1	3.6		3.6	3.1		3.1
17	2.6	2.6		5.7	5.7		4.8	4.8		11.7	11.4	0.3	3.7		3.7	2.5		2.5
18	2.6	2.6		5.6	5.6		4.8	4.8		11.7	9.5	2.2	3.6		3.6	2.1		2.1
19	2.6	2.6		5.5	5.5		4.8	4.8		11.9	11.1	0.8	3.4	3.4	2.9			2.9
20	2.6	2.6		5.4	5.4		4.8	4.8		11.7	10.6	1.1	3.4	0.9	2.5	2.5		2.5
21	2.6	2.6		5.4	5.4		4.8	4.8		11.7	9.5	2.2	3.4	1.6	1.8	1.8		1.8
22	1.8	1.8		4.2	4.2		4.8	4.8		11.7	9.5	2.2	3.3	0.9	2.4	1.7		1.7
23							4.9	4.9		11.8	9.5	2.3	8.0	2.3	5.7	1.6		1.6
24							5.0	5.0		10.5	8.7	1.8	10.4	1.6	8.8	1.5		1.5
25							4.9	4.9		10.2	6.7	3.5	10.9		10.9	1.3		1.3
26							4.8	4.8		10.7	6.7	4.0	9.3		9.3	1.3		1.3
27							9.3	9.3		10.8	6.0	4.8	5.7		5.7	1.1		1.1
28							11.3	11.3		10.7	4.6	6.1	6.0		6.0	0.8		0.8
29							11.1	11.1		10.5	4.6	5.9	5.4		5.4	0.8		0.8
30							10.7	10.7		11.0	4.6	6.4	4.4		4.4	0.5		0.5
31							10.6	10.6					4.4		4.4			
Total	59.1	59.1		41.0	41.0		120.2	120.2		337.8	271.6	66.2	215.8	47.9	167.9	77.8		77.8
Acre-feet		117			81			238			670			428			154	
Priority Diverted		117			81			238			539			95				
Apport Diverted											131			333			154	
Apport diverted to date											131			464			618	
TBI acreage		952.73			952.73			952.73			952.73			1,018.03			1,018.03	
Apportioned		5,716			5,716			5,716			5,716			6,108			6,108	
Duty		0.12			0.09			0.25			0.70			0.42			0.15	

DAY	JUL			AUG			SEP			OCT			NOV			DEC			Totals
	Total	Priority	Apport	Total	Priority	Apport	Total	Priority	Apport	Total	Priority	Apport	Total	Priority	Apport	Total	Priority	Apport	
1	0.5		0.5	12.1	12.1		9.7	9.7		10.0	10.0		6.9	6.9		3.6		3.6	
2	0.5		0.5	10.5	10.5		9.6	9.6		10.1	10.1		6.7	6.7		3.0		3.0	
3	0.5		0.5	9.2	9.2		6.9	6.9		10.3	10.3		6.5	6.5		2.9		2.9	
4	0.5		0.5	8.3	8.3		4.8	4.8		10.0	10.0		6.3	6.3		1.9		1.9	
5	0.6		0.6	3.4	3.4		4.7	4.7		9.9	9.9		6.2	6.2		0.9		0.9	
6	0.5		0.5	7.5	7.5		4.7	4.7		10.1	10.1		5.9	5.9		0.7		0.7	
7	0.5		0.5	9.5	9.5		4.7	4.7		9.8	9.8		5.9	5.9		0.6		0.6	
8	0.6		0.6	10.0	10.0		4.6	4.6		9.7	9.7		5.7	5.7		0.5		0.5	
9	0.7		0.7	9.9	9.9		4.6	4.6		9.6	9.6		5.6	5.6		0.5		0.5	
10	0.8		0.8	10.2	10.2		4.7	4.7		9.0	9.0		5.7	5.7		0.4		0.4	
11	1.0		1.0	10.8	10.8		4.9	4.9		8.5	8.5		5.5	5.5		0.4		0.4	
12	1.3		1.3	10.5	10.5		5.1	5.1		8.5	8.5		5.3	5.3		0.4		0.4	
13	1.2		1.2	9.9	9.9		5.1	5.1		8.5	8.5		8.2	8.2		0.4		0.4	
14	4.3		4.3	9.4	9.4		5.1	5.1		8.4	6.5	1.9	9.7	9.7		0.4		0.4	
15	7.0		7.0	10.3	10.3		5.1	5.1		8.9	8.9		9.6	9.6		0.4		0.4	
16	8.1		8.1	10.3	10.3		5.1	5.1		9.5	9.5		9.6	9.6		0.4		0.4	
17	8.9	8.9		10.6	10.1	0.5	5.2	5.2		9.8	9.8		9.6	9.6		0.3		0.3	
18	9.7		9.7	10.7	10.1	0.6	5.3	5.3		10.3	9.3	1.0	9.6	9.6		0.3		0.3	
19	7.9		7.9	10.3	10.3		5.3	5.3		10.0	7.2	2.8	9.6	9.6		0.3		0.3	
20	6.2		6.2	10.3	10.3		5.3	5.3		10.1	5.2	4.9	9.6	9.6		0.3		0.3	
21	6.1		6.1	10.2	10.2		5.1	5.1		9.6	9.6		9.8	9.8					
22	6.3		6.3	10.2	10.2		5.0	5.0		8.5	7.2	1.3	9.9	9.9					
23	9.2	4.0		5.2	10.3	10.3	4.8	4.8		8.1	7.2	0.9	9.8	9.8					
24	10.2	9.3	0.9	8.0	8.0		4.9	4.9		8.0	3.7	4.3	9.8	9.8					
25	9.7	9.7		6.3	4.9	1.4	4.6	4.6		8.0	8.0		10.1	10.1					
26	10.1	10.1		6.4	6.4		4.5	4.5		7.7	7.7		9.8	9.8					
27	10.2	10.2		8.5	8.5		4.5	4.5		7.6	7.6		6.4	6.4					
28	12.0	12.0		10.2	10.2		4.3	4.3		7.6	7.6		4.7	4.7					
29	11.2	11.2		11.0	11.0		8.6	8.6		7.4	7.4		4.2	4.2					
30	10.9	10.9		10.9	10.9		10.0	10.0		7.2	7.2		3.9	3.9					
31	11.4	11.4		9.0	9.0					7.1	7.1					6.4		6.4	
Total	168.6	97.7	70.9	294.7	292.2	2.5	166.8	166.8		277.8	260.7	17.1	226.1	226.1		25.0		25.0	
Acre-feet		334			585			331			551			448			50		3,988
Priority Diverted		194			580			331			517			448			50		3,190
Apport Diverted		141			5						34								798
Apport diverted to date		759			764			764			798			798			798		798
TBI acreage		1,018.03			1,018.03			1,018.03			1,021.53			1,021.53			1,021.53		1,021.53
Apportioned		6,108			6,108			6,108			6,129			6,129			6,129		6,129
Duty		0.33			0.57			0.33			0.54			0.44			0.05		3.90

Diversion from North side of Gila River in SE 1/4 SE 1/4, Sec. 30, T. 6S, R.28E. Water -stage recorder and 3 R. Parshall flume located in NE 1/4 NE 1/4, Sec. 31, T. 6S, R. 28E.

Record Good

2007

SAN JOSE CANAL: 4,150.03 Acres

Mean daily diversions, cubic feet per second

DAY	JAN			FEB			MAR			APR			MAY			JUN		
	Total	Priority	Apport	Total	Priority	Apport	Total	Priority	Apport	Total	Priority	Apport	Total	Priority	Apport	Total	Priority	Apport
1	17.7	17.7								43.1	42.7	0.4	33.2	18.7	14.5	18.7		18.7
2	17.7	17.7								43.1	42.7	0.4	33.0	18.7	14.3	16.7		16.7
3	17.5	17.5								43.1	42.7	0.4	33.9	19.8	14.1	15.6		15.6
4	17.5	17.5								43.1	42.3	0.8	31.4	16.6	14.8	17.5		17.5
5	17.5	17.5								43.1	36.1	7.0	26.6	18.7	7.9	15.4		15.4
6	17.5	17.5								43.1	41.1	2.0	24.8	13.4	11.4	13.4		13.4
7	17.5	17.5					25.5	25.2	0.3	43.1	29.6	13.5	23.8	15.6	8.2	15.8		15.8
8	17.5	17.5					34.9	26.5	8.4	43.1	23.7	19.4	23.2	13.4	9.8	17.1		17.1
9	17.5	17.5					35.2	34.4	0.8	43.1	22.2	20.9	19.6	6.2	13.4	17.1		17.1
10	17.5	17.5					42.6	40.2	2.4	43.1	23.2	19.9	21.2	9.3	11.9	16.2		16.2
11	6.0	6.0					43.7	34.4	9.3	43.1	21.2	21.9	23.2	9.3	13.9	17.8		17.8
12							43.6	36.1	7.5	43.4	20.8	22.6	23.2		23.2	17.6		17.6
13							43.6	42.3	1.3	43.0	22.2	20.8	22.6		22.6	15.8		15.8
14							43.1	25.2	17.9	43.0	40.3	2.7	21.6		21.6	16.5		16.5
15							43.1	42.3	0.8	43.1	26.5	16.6	21.2		21.2	16.3		16.3
16							43.1	36.1	7.0	43.1	24.8	18.3	21.2		21.2	14.6		14.6
17							43.3	42.3	1.0	43.1	34.4	8.7	29.2		29.2	13.9		13.9
18							43.2	33.0	10.2	43.1	23.2	19.9	35.9		35.9	13.6		13.6
19							43.1	29.6	13.5	43.1	25.2	17.9	40.3	19.8	20.5	13.4		13.4
20							43.1	34.4	8.7	43.1	24.7	18.4	40.3	6.2	34.1	12.8		12.8
21							43.1	25.2	17.9	42.8	23.2	19.6	40.3	8.3	32.0	12.5		12.5
22							43.1	23.2	19.9	42.7	23.2	19.5	38.9	6.2	32.7	12.8		12.8
23							43.2	24.8	18.4	41.3	23.7	17.6	32.8	11.5	21.3	13.0		13.0
24							43.1	42.7	0.4	40.3	22.2	18.1	25.6	8.3	17.3	12.8		12.8
25							43.1	43.1		38.3	21.2	17.1	23.2		23.2	12.0		12.0
26							43.1	43.1		35.0	21.2	13.8	22.0		22.0	10.5		10.5
27							43.1	43.1		33.7	19.8	13.9	21.3		21.3	9.8		9.8
28							43.1	43.1		30.7	19.8	10.9	21.2		21.2	9.8		9.8
29							43.1	43.1		30.0	19.8	10.2	20.3		20.3	11.5		11.5
30							43.1	43.1		33.9	19.8	14.1	19.8		19.8	12.5		12.5
31							43.1	42.7	0.4				19.1		19.1			
Total	181.4	181.4					1045.3	899.2	146.1	1230.8	823.6	407.3	833.9	220.0	613.9	433.0		433.0
Acre-feet		360								2,073		2,441		1,654			859	
Priority Diverted		360								1,784		1,633		436				
Apport Diverted										290		808		1,218		859		
Apport diverted to date										290		1,098		2,316		3,175		
TBI acreage		3,376.03				3,444.58			3,444.58			3,444.58		3,444.58		3,444.58		
Apportioned		20,256				20,667			20,667			20,667		20,667		20,667		
Duty		0.11							0.60			0.71		0.48			0.25	

DAY	JUL			AUG			SEP			OCT			NOV			DEC			Totals
	Total	Priority	Apport	Total	Priority	Apport	Total	Priority	Apport	Total	Priority	Apport	Total	Priority	Apport	Total	Priority	Apport	
1	12.5		12.5	43.1	43.1		43.1	42.8	0.3	33.8	33.8		35.2	35.2		17.5	17.5		
2	11.2		11.2	44.3	42.4	1.9	43.1	43.1		21.6	21.6		35.0	35.0		17.5	17.5		
3	10.4		10.4	43.1	42.8	0.3	43.1	43.1		18.2	18.2		35.0	35.0		17.5	17.5		
4	9.4		9.4	43.1	43.1		43.1	43.1		17.5	17.5		35.0	35.0		17.5	17.5		
5	10.1		10.1	43.1	43.1		43.1	43.1		17.5	17.5		35.0	35.0		17.5	17.5		
6	9.1		9.1	43.1	43.1		43.1	42.8	0.3	17.5	17.5		35.0	35.0		17.5	17.5		
7	10.8		10.8	43.1	43.1		43.1	43.1		17.5	17.5		35.0	35.0		17.5	17.5		
8	11.9		11.9	43.1	43.1		43.1	43.1		32.1	23.3	8.8	35.0	35.0		17.5	17.5		
9	13.6		13.6	43.1	43.1		43.1	43.1		35.0	35.0		35.0	35.0		17.5	17.5		
10	14.8		14.8	43.1	43.1		43.1	42.8	0.3	35.0	35.0		27.7	27.7		17.5	17.5		
11	9.9		9.9	43.1	43.1		43.1	43.1		35.0	29.8	5.2	25.0	25.0		17.5	17.5		
12	15.8		15.8	43.1	43.1		43.1	42.8	0.3	25.6	25.0	0.6	25.0	25.0		17.5	17.5		
13	16.0		16.0	43.1	43.1		43.1	42.8	0.3	23.3	23.3		25.0	25.0		17.5	17.5		
14	22.4		22.4	43.1	42.4	0.7	43.1	43.1		25.4	19.9	5.5	25.0	25.0		17.5	17.5		
15	30.3		30.3	43.1	26.5	16.6	43.1	42.8	0.3	25.4	23.9	1.5	25.0	25.0		17.5	17.5		
16	29.8		29.8	43.1	24.8	18.3	43.1	43.1		25.4	23.3	2.1	25.0	25.0		17.5	17.5		
17	23.8	23.8		43.1	23.7	19.4	36.1	36.1		25.4	23.9	1.5	25.0	25.0		17.5	17.5		
18	23.2		23.2	43.1	23.2	19.9	33.8	33.8		25.4	22.3	3.1	25.0	25.0		17.5	17.5		
19	21.7		21.7	41.3	34.5	6.8	33.8	33.8		25.4	21.4	4.0	25.0	25.0		17.5	17.5		
20	20.8		20.8	40.2	24.7	15.5	33.8	33.8		25.4	19.9	5.5	25.0	25.0		17.5	17.5		
21	21.1		21.1	31.7	31.7		33.8	33.8		25.4	25.4		25.0	25.0		17.5	17.5		
22	37.7		37.7	26.5	26.5		33.8	33.8		25.4	21.4	4.0	25.0	25.0		17.5	17.5		
23	41.4	16.6	24.8	24.8	24.8		33.8	24.8	9.0	25.4	21.4	4.0	25.0	25.0		17.5	17.5		
24	43.1	22.2	20.9	22.2	22.2		33.8	33.8		25.4	15.7	9.7	25.0	25.0		17.5	17.5		
25	43.1	25.2	17.9	22.0	19.8	2.2	33.8	33.8		25.4	25.4		19.7	19.7		17.5	17.5		
26	43.1	42.4	0.7	35.4	24.8	10.6	28.8	28.8		26.1	23.9	2.2	17.5	17.5		17.5	17.5		
27	42.7	42.4	0.3	43.1	24.8	18.3	30.8	30.8		25.4	25.4		17.5	17.5		17.5	17.5		
28	42.8	42.8		43.1	42.8	0.3	33.8	33.8		25.4	25.4		17.5	17.5		17.5	17.5		
29	43.1	43.1		43.1	42.4	0.7	33.8	33.8		25.4	25.4		17.5	17.5		17.5	17.5		
30	10.8	10.8		43.1	43.1		33.8	33.8		31.4	31.4		17.5	17.5		17.5	17.5		
31	12.6	12.6		43.1	43.1					35.0	35.0					17.5	17.5		
Total	709.0	281.9	427.1	1236.6	1105.1	131.5	1157.1	1146.3	10.8	803.1	745.4	57.7	800.1	800.1		542.5	542.5		
Acre-feet		1,406					2,453		2,295		1,593		1,587			1,076		17,798	
Priority Diverted		559					2,192		2,274		1,479		1,587		1,076			13,380	
Apport Diverted		847					261		21		114							4,418	
Apport diverted to date		4,022					4,283		4,304		4,418		4,418		4,418		4,418	4,418	
TBI acreage		3,446.18				3,446.18			3,446.18		3,465.49		3,465.49		3,465.49		3,465.49	3,465.49	
Apportioned		20,677				20,677			20,677		20,793		20,793		20,793		20,793	20,793	
Duty		0.41				0.71			0.67		0.46		0.46		0.31		0.31	5.14	

Diversion from South side of Gila River in SW 1/4 SW 1/4, Sec. 36, T. 6S, R. 27E. Water-stage recorder and 15 ft Parshall flume located in NE 1/4 NE 1/4, Sec. 2, T. 7S, R. 27E, which measures combined flow of San Jose, Fourness, Montezuma, and Union Canals

Record Good

2007

FOURNESS CANAL: 210.70 Acres

Mean daily diversions, cubic feet per second

DAY	JAN			FEB			MAR			APR			MAY			JUN		
	Total	Priority	Apport	Total	Priority	Apport	Total	Priority	Apport	Total	Priority	Apport	Total	Priority	Apport	Total	Priority	Apport
1										2.4	2.4		2.4					
2										2.4	2.4		2.4					
3										2.4	2.4		2.4					
4										2.4	2.4		2.4					
5										2.4	2.4		2.4					
6										2.4	2.4		2.4					
7							1.8	1.8		2.4	2.4		2.4					
8							2.4	2.4		2.4	2.4		2.4					
9							2.4	2.4		2.4	2.4		2.4					
10							2.4	2.4		2.4	2.4		2.4					
11							2.4	2.4		2.4	2.4	2.4	2.4					
12							2.4	2.4		2.4	2.4		2.4					
13							2.4	2.4		2.4	2.4		2.4					
14							2.4	2.4		2.4	2.4		0.9					0.9
15							2.4	2.4		2.4	2.4							
16							2.4	2.4		2.4	2.4							
17							2.4	2.4		2.4	2.4							
18							2.4	2.4		2.4	2.4		1.6					1.6
19							2.4	2.4		2.4	2.4		2.4					2.4
20							2.4	2.4		2.4	2.4		2.4					2.4
21							2.4	2.4		2.4	2.4		2.4					2.4
22							2.4	2.4		2.4	2.4		2.4					2.4
23							2.4	2.4		2.4	2.4		2.4					2.4
24							2.4	2.4		2.4	2.4		2.4					2.4
25							2.4	2.4		2.4	2.4	2.4	2.4					2.4
26							2.4	2.4		2.4		2.4	1.0					1.0
27							2.4	2.4		2.4	2.4							
28							2.4	2.4		2.4	2.4							
29							2.4	2.4		2.4	2.4							
30							2.4	2.4		2.4	2.4							
31							2.4	2.4		2.4	2.4							
Total							59.4	59.4		72.0	52.8	19.2	51.5			51.5		
Acre-feet									118			143			102			
Priority Diverted									118			105						
Apport Diverted												38			102			
Apport diverted to date												38			140			140
TBI acreage		189.60			189.60			189.60			189.60		189.60			189.60		189.60
Apportioned		1,138			1,138			1,138			1,138		1,138			1,138		1,138
Duty								0.62			0.75		0.54					

DAY	JUL			AUG			SEP			OCT			NOV			DEC			Totals
	Total	Priority	Apport	Total	Priority	Apport	Total	Priority	Apport	Total	Priority	Apport	Total	Priority	Apport	Total	Priority	Apport	
1				2.4	2.4		2.4	2.4											
2				2.4	2.4		2.4	2.4											
3				2.4	2.4		2.4	2.4											
4				2.4	2.4		2.4	2.4											
5				2.4	2.4		2.4	2.4											
6				2.4	2.4		2.4	2.4											
7				2.4	2.4		2.4	2.4											
8				2.4	2.4		2.4	2.4											
9				2.4	2.4		2.4	2.4											
10				2.4	2.4		2.4	2.4											
11				2.4	2.4		2.4	2.4											
12				2.4	2.4		2.4	2.4											
13				2.4	2.4		2.4	2.4											
14				2.4	2.4		2.4	2.4											
15	1.5		1.5	2.4	2.4		2.4	2.4											
16	2.4		2.4	2.4	2.4		2.4	2.4											
17	2.4	2.4		2.4	2.4		0.6	0.6											
18	2.4		2.4	2.4	2.4														
19	0.9		0.9	2.4	2.4														
20				2.4	2.4														
21				2.4	2.4														
22	1.5		1.5	2.4	2.4														
23	2.4		2.4	2.4	2.4														
24	2.4	2.4		0.9	0.9														
25	2.4	2.4																	
26	2.4	2.4		1.6	1.6														
27	2.4	2.4		2.4	2.4														
28	2.4	2.4		2.4	2.4														
29	2.4	2.4		2.4	2.4														
30	0.6	0.6		2.4	2.4														
31	0.7	0.7		2.4	2.4														
Total	29.2	18.1	11.1	69.7	69.7		39.0	39.0											
Acre-feet		58			138			77											636
Priority Diverted		36			138			77											474
Apport Diverted		22																	162
Apport diverted to date		162			162			162			162		162			162			162
TBI acreage		189.60			189.60			189.60			189.60		189.60			189.60			189.60
Apportioned		1,138			1,138			1,138			1,138		1,138			1,138			1,138
Duty		0.31			0.73			0.41											3.35

2007

MONTEZUMA CANAL: 2,756.02 Acres

Mean daily diversions, cubic feet per second

DAY	JAN			FEB			MAR			APR			MAY			JUN		
	Total	Priority	Apport	Total	Priority	Apport	Total	Priority	Apport	Total	Priority	Apport	Total	Priority	Apport	Total	Priority	Apport
1	17.1	17.1								45.2	45.2		36.3	17.0	19.3	14.8		14.8
2	17.1	17.1								46.2	45.5	0.7	35.7	17.0	18.7	15.6		15.6
3	16.7	16.7								44.0	44.0		36.7	17.4	19.3	15.2		15.2
4	15.9	15.9								43.9	43.9		38.3	16.7	21.6	13.7		13.7
5	15.7	15.7								43.6	43.6		27.9	17.0	10.9	13.9		13.9
6	15.2	15.2								44.5	44.5		23.6	15.3	8.3	13.0		13.0
7	14.8	14.8					30.2	28.4	1.8	44.0	35.8	8.2	21.5	16.2	5.3	13.6		13.6
8	16.4	16.4					41.4	31.2	10.2	44.5	23.5	21.0	18.5	15.3	3.2	15.5		15.5
9	17.0	17.0					41.7	41.7		45.6	22.0	23.6	19.8	6.1	13.7	14.8		14.8
10	16.7	16.7					46.7	45.5	1.2	46.0	23.1	22.9	18.9	11.4	7.5	14.2		14.2
11	5.8	5.8					47.2	45.3	1.9	46.2	20.8	25.4	21.0	11.4	9.6	18.3		18.3
12							47.0	45.4	1.6	46.9	19.7	27.2	17.2		17.2	18.1		18.1
13							47.1	45.5	1.6	45.5	22.0	23.5	15.5	0.8	14.7	16.4		16.4
14							46.4	28.4	18.0	44.9	44.9		15.8		15.8	14.7		14.7
15							46.0	45.5	0.5	43.2	31.2	12.0	15.6		15.6	12.1		12.1
16							46.6	45.4	1.2	43.3	25.7	17.6	17.7		17.7	12.7		12.7
17							46.7	45.5	1.2	44.4	44.4		28.1		28.1	15.4		15.4
18							46.6	36.1	10.5	44.6	23.1	21.5	38.3		38.3	14.3		14.3
19							45.0	35.8	9.2	45.0	28.4	16.6	38.3	18.9	19.4	13.2		13.2
20							41.5	41.5		44.8	24.7	20.1	40.6	6.1	34.5	13.0		13.0
21							43.1	28.4	14.7	44.8	23.1	21.7	38.5	9.5	29.0	15.1		15.1
22							45.6	23.1	22.5	44.8	23.1	21.7	42.9	6.1	36.8	15.3		15.3
23							46.6	26.5	20.1	37.8	23.5	14.3	35.7	14.2	21.5	15.5		15.5
24							44.1	44.1		42.4	22.0	20.4	23.8	9.5	14.3	15.4		15.4
25							39.6	39.6		44.0	20.8	23.2	18.4		18.4	13.1		13.1
26							37.6	37.6		39.3	20.8	18.5	17.0		17.0	11.1		11.1
27							44.1	44.1		35.4	19.3	16.1	19.9		19.9	10.8		10.8
28							44.9	44.9		35.2	17.7	17.5	17.6		17.6	11.4		11.4
29							40.0	40.0		36.2	17.7	18.5	18.2		18.2	10.9		10.9
30							37.3	37.3		38.1	17.7	20.4	15.4		15.4	11.9		11.9
31							43.2	43.2					15.1		15.1			
Total	168.4	168.4					1086.2	970.0	116.2	1294.3	861.7	432.6	787.8	225.9	561.9	423.0		423.0
Acre-feet		334						2,154			2,567			1,563			839	
Priority Diverted		334						1,924			1,709			448				
Apport Diverted								230			858			1,115			839	
Apport diverted to date								230			1,088			2,203			3,042	
TBI acreage		3,663.15			3,674.05			3,726.55			3,726.55			3,661.15			3,661.15	
Apportioned		21,979			22,044			22,359			22,359			21,967			21,967	
Duty		0.09						0.58			0.69			0.43			0.23	

DAY	JUL			AUG			SEP			OCT			NOV			DEC			Totals
	Total	Priority	Apport	Total	Priority	Apport	Total	Priority	Apport	Total	Priority	Apport	Total	Priority	Apport	Total	Priority	Apport	
1	11.4		11.4	33.8	33.8		43.2	43.2		21.9	21.9		25.9	25.9		17.5	17.5		
2	10.9		10.9	46.8	44.5	2.3	42.9	42.9		24.6	24.6		25.1	25.1		17.5	17.5		
3	8.6		8.6	44.4	44.4		40.6	40.6		26.5	26.5		25.8	25.8		23.9	23.9		
4	10.2		10.2	30.4	30.4		40.4	40.4		24.8	22.6	2.2	25.8	25.8		26.3	26.3		
5	11.6		11.6	30.4	30.4		40.9	40.9		23.9	23.0	0.9	25.8	25.8		26.3	26.3		
6	10.7		10.7	30.4	30.4		38.0	38.0		24.9	24.9		25.8	25.8		26.3	26.3		
7	12.7		12.7	43.1	43.1		41.6	41.6		23.9	23.9		25.8	25.8		26.3	26.3		
8	13.8		13.8	40.4	40.4		43.0	43.0		24.4	22.6	1.8	25.8	25.8		26.3	26.3		
9	16.1		16.1	40.4	40.4		42.3	42.3		24.4	24.4		25.8	25.8		26.3	26.3		
10	17.4		17.4	42.6	42.6		42.8	42.8		23.6	23.6		13.0	13.0		26.3	26.3		
11	10.7		10.7	42.5	42.5		42.1	42.1		23.7	23.7		8.3	8.3		26.3	26.3		
12	17.7		17.7	40.3	40.3		40.7	40.7		20.8	20.8		8.3	8.3		26.3	26.3		
13	16.6		16.6	44.5	44.5		40.6	40.6		21.7	21.7		8.3	8.3		26.3	26.3		
14	21.9		21.9	44.8	44.5	0.3	40.7	40.7		24.2	18.8	5.4	8.3	8.3		26.3	26.3		
15	22.8		22.8	43.8	30.6	13.2	40.3	40.3		23.6	23.0	0.6	2.2	2.2		26.3	26.3		
16	23.1		23.1	41.3	26.0	15.3	39.7	39.7		24.0	22.6	1.4				26.3	26.3		
17	15.6	15.6		41.7	23.0	18.7	27.0	27.0		23.8	23.0	0.8				26.3	26.3		
18	14.9		14.9	45.4	22.6	22.8	23.9	23.9		23.9	21.5	2.4				26.3	26.3		
19	18.4		18.4	44.0	44.0		28.2	28.2		24.0	20.4	3.6	7.3	7.3		26.3	26.3		
20	16.9		16.9	43.7	24.1	19.6	28.3	28.3		24.0	18.8	5.2	8.8	8.8		26.3	26.3		
21	17.6		17.6	35.9	35.9		30.2	30.2		23.4	23.4		8.8	8.8		26.3	26.3		
22	39.7		39.7	28.0	28.0		31.1	31.1		23.4	20.4	3.0	8.8	8.8		20.2	20.2		
23	44.1	16.6	27.5	23.9	23.9		31.6	26.0	5.6	23.3	20.4	2.9	8.8	8.8		17.5	17.5		
24	44.7	21.5	23.2	20.6	20.6		30.2	30.2		21.3	16.1	5.2	8.8	8.8		17.5	17.5		
25	44.7	27.8	16.9	20.4	17.4	3.0	30.1	30.1		23.8	23.8		2.6	2.6		17.5	17.5		
26	39.7	39.7		33.3	26.0	7.3	30.9	30.9		26.4	23.0	3.4				17.5	17.5		
27	41.2	41.2		40.0	26.0	14.0	32.5	32.5		25.3	25.3					17.5	17.5		
28	32.4	32.4		39.3	39.3		32.1	32.1		24.8	24.8					17.5	17.5		
29	30.4	30.4		42.3	42.3		25.8	25.8		24.5	24.5		12.8	12.8		17.5	17.5		
30	7.6	7.6		41.1	41.1		23.2	23.2		25.0	25.0		17.5	17.5		17.5	17.5		
31	8.9	8.9		39.5	39.5					25.8	25.8					17.5	17.5		
Total	653.0	241.7	411.3	1179.0	1062.5	116.5	1064.9	1059.3	5.6	743.6	704.8	38.8	364.2	364.2		710.0	710.0		
Acre-feet		1,295			2,339			2,112			1,475			722			1,408		16,807
Priority Diverted		479			2,107			2,101			1,398			722			1,408		12,630
Apport Diverted		816			231			11			77								4,177
Apport diverted to date		3,858			4,089			4,100			4,177			4,177			4,177		4,177
TBI acreage		3,648.88			3,648.88			3,648.88			3,645.38			3,645.38			3,645.38		3,645.38
Apportioned		21,893			21,893			21,893			21,872			21,872			21,872		21,872
Duty		0.35			0.64			0.58			0.40			0.20			0.39		4.61

2007

UNION CANAL: 7,371.96 Acres

Mean daily diversions, cubic feet per second

DAY	JAN			FEB			MAR			APR			MAY			JUN		
	Total	Priority	Apport	Total	Priority	Apport	Total	Priority	Apport	Total	Priority	Apport	Total	Priority	Apport	Total	Priority	Apport
1	8.8	8.8								67.5	66.7	0.8	53.3	23.4	29.9	23.4		23.4
2	8.8	8.8								67.5	66.7	0.8	53.3	23.4	29.9	17.1		17.1
3	8.8	8.8								67.5	66.7	0.8	53.8	28.8	25.0	13.7		13.7
4	8.8	8.8								67.5	66.1	1.4	53.7	19.2	34.5	19.8		19.8
5	8.8	8.8								67.5	54.8	12.7	53.2	23.4	29.8	16.9		16.9
6	8.8	8.8								67.5	64.4	3.1	53.1	12.8	40.3	12.8		12.8
7	8.8	8.8					49.9	49.9		67.5	53.3	14.2	52.8	13.7	39.1	16.9		16.9
8	8.8	8.8					67.5	53.2	14.3	67.5	52.9	14.6	52.6	12.8	39.8	19.2		19.2
9	8.8	8.8					67.5	54.0	13.5	67.5	51.5	16.0	52.6	4.8	47.8	19.2		19.2
10	8.8	8.8					67.5	64.4	3.1	67.5	52.5	15.0	52.6	8.9	43.7	15.8		15.8
11	2.8	2.8					67.5	54.0	13.5	67.5	48.4	19.1	52.6	8.9	43.7	13.7		13.7
12							67.5	54.8	12.7	45.0	39.5	5.5	52.6		52.6	13.7		13.7
13							67.5	65.0	2.5				51.3		51.3	13.7		13.7
14							67.5	53.2	14.3				47.8		47.8	17.8		17.8
15							67.5	66.1	1.4	35.2	35.2		46.3		46.3	17.1		17.1
16							67.5	54.8	12.7	67.5	53.1	14.4	46.3		46.3	13.8		13.8
17							67.5	66.1	1.4	67.5	54.0	13.5	46.3		46.3	13.0		13.0
18							67.5	53.3	14.2	67.5	52.5	15.0	58.1		58.1	12.9		12.9
19							67.5	53.3	14.2	67.5	53.2	14.3	64.5	38.0	26.5	12.8		12.8
20							67.5	54.0	13.5	67.5	53.0	14.5	64.5	4.8	59.7	11.4		11.4
21							67.5	53.2	14.3	67.0	52.5	14.5	64.5	5.9	58.6	10.6		10.6
22							67.5	52.5	15.0	66.8	52.5	14.3	61.3	4.8	56.5	10.6		10.6
23							67.5	53.1	14.4	65.4	52.9	12.5	55.7	9.0	46.7	10.6		10.6
24							67.5	66.8	0.7	64.4	51.5	12.9	52.4	5.9	46.5	10.6		10.6
25							67.5	67.5		59.9	48.4	11.5	51.8		51.8	9.8		9.8
26							67.5	67.5		55.0	48.4	6.6	47.1		47.1	9.1		9.1
27							67.5	67.5		53.6	38.0	15.6	44.0		44.0	8.9		8.9
28							67.5	67.5		53.4	28.7	24.7	44.0		44.0	8.9		8.9
29							67.5	67.5		53.3	28.7	24.6	34.5		34.5	10.0		10.0
30							67.5	67.5		53.3	28.7	24.6	28.8		28.8	10.6		10.6
31							67.5	66.7	0.8				25.4		25.4			
Total	90.8	90.8					1669.9	1493.4	176.5	1752.3	1414.8	337.5	1570.8	248.5	1322.3	414.4		414.4
Acre-feet		180							3,312			3,476		3,116				822
Priority Diverted		180							2,962			2,806		493				
Apport Diverted									350			669		2,623				822
Apport diverted to date									350			1,019		3,642				4,464
TBI acreage		5,141.51				5,356.03			5,404.70			5,404.70		5,411.70				5,407.50
Apportioned		30,849				32,136			32,428			32,428		32,470				32,445
Duty		0.04							0.61			0.64		0.58				0.15

DAY	JUL			AUG			SEP			OCT			NOV			DEC			Totals
	Total	Priority	Apport	Total	Priority	Apport	Total	Priority	Apport	Total	Priority	Apport	Total	Priority	Apport	Total	Priority	Apport	
1	10.6		10.6	67.8	67.8		67.6	66.7	0.9	41.2	41.2		13.7	13.7		20.0	20.0		
2	9.6		9.6	69.0	66.8	2.2	67.6	67.6		41.2	41.2		13.7	13.7		14.3	14.3		
3	8.9		8.9	67.8	66.9	0.9	67.6	67.6		30.9	30.9		12.9	12.9		11.2	11.2		
4	8.0		8.0	65.2	65.2		67.6	67.6		27.5	27.5		13.4	13.4		10.9	10.9		
5	7.4		7.4	47.4	47.4		67.6	67.6		27.5	27.5		13.4	13.4		11.9	11.9		
6	7.4		7.4	67.5	67.5		67.6	66.7	0.9	27.5	27.5		13.4	13.4		11.3	11.3		
7	8.4		8.4	67.8	67.8		67.6	67.6		27.5	27.5		12.5	12.5		12.3	12.3		
8	8.9		8.9	67.8	67.8		67.6	67.6		27.5	27.5		12.0	12.0		13.0	13.0		
9	9.0		9.0	67.8	67.8		67.6	67.6		27.5	27.5		11.9	11.9		13.1	13.1		
10	9.0		9.0	67.8	67.8		67.6	66.7	0.9	27.5	27.5		11.1	11.1		11.9	11.9		
11	8.9		8.9	67.8	67.8		67.6	67.6		27.5	27.5		10.5	10.5		15.0	15.0		
12	8.9		8.9	67.8	67.8		67.6	66.7	0.9	27.5	27.5		13.8	13.8		15.4	15.4		
13	15.5		15.5	67.8	67.8		67.6	66.7	0.9	27.5	27.5		9.5	9.5		14.3	14.3		
14	17.5		17.5	67.8	66.3	1.5	67.6	67.6		27.5	27.5		7.3	7.3		12.8	12.8		
15	43.5		43.5	67.8	53.3	14.5	67.6	66.7	0.9	27.5	27.5		12.3	12.3		11.7	11.7		
16	55.8		55.8	67.8	53.2	14.6	67.6	67.6		27.5	27.5		13.3	13.3		11.0	11.0		
17	52.1	52.1		67.8	53.1	14.7	47.9	47.9		27.5	27.5		13.6	13.6		9.8	9.8		
18	48.0		48.0	67.8	52.6	15.2	41.2	41.2		27.5	27.5		13.9	13.9		12.0	12.0		
19	44.5		44.5	65.9	54.2	11.7	41.2	41.2		27.5	27.5		13.2	13.2		12.8	12.8		
20	39.9		39.9	64.6	53.2	11.4	41.2	41.2		27.5	27.5		12.8	12.8		12.0	12.0		
21	45.4		45.4	57.5	57.5		41.2	41.2		27.5	27.5		13.7	13.7		11.4	11.4		
22	51.8		51.8	53.3	53.3		41.2	41.2		27.5	27.5		11.5	11.5		13.9	13.9		
23	64.4	19.3	45.1	53.2	53.2		41.2	41.2		27.5	27.5		10.0	10.0		15.1	15.1		
24	68.0	51.8	16.2	47.3	47.3		41.2	41.2		27.5	13.7	13.8	11.8	11.8		14.2	14.2		
25	68.0	53.5	14.5	44.0	28.8	15.2	41.2	41.2		27.5	27.5		13.5	13.5		13.9	13.9		
26	68.0	65.4	2.6	59.5	53.2	6.3	41.2	41.2		27.5	27.5		14.1	14.1		13.8	13.8		
27	67.3	67.1	0.2	67.8	53.2	14.6	41.2	41.2		17.4	17.4		14.2	14.2		13.7	13.7		
28	67.6	67.2	0.4	67.8	66.9	0.9	41.2	41.2		13.7	13.7		14.0	14.0		13.1	13.1		
29	43.7	43.7		67.8	66.7	1.1	41.2	41.2		13.7	13.7		12.7	12.7		13.0	13.0		
30	9.1	9.1		67.8	67.8		41.2	41.2		13.7	13.7		12.5	12.5		13.0	13.0		
31	15.5	15.5		67.8	67.8					13.7	13.7					12.4	12.4		
Total	990.6	444.7	545.9	1982.6	1857.8	124.8	1665.1	1659.7	5.4	818.0	804.2	13.8	376.2	376.2		404.2	404.2		
Acre-feet		1,965			3,932			3,303			1,623		746			802		23,276	
Priority Diverted		882			3,685			3,292			1,595		746			802		17,443	
Apport Diverted		1,083			248			11			27							5,833	
Apport diverted to date		5,547			5,795			5,806			5,833		5,833			5,833		5,833	
TBI acreage		5,440.41			5,420.59			5,407.24			5,407.54		5,404.94			5,404.94		5,404.94	
Apportioned		32,642			32,524			32,443			32,445		32,430			32,430		32,430	
Duty		0.36			0.73			0.61			0.30		0.14			0.15		4.31	

2007

GRAHAM CANAL: 4,217.68 Acres

Mean daily diversions, cubic feet per second

DAY	JAN			FEB			MAR			APR			MAY			JUN		
	Total	Priority	Apport	Total	Priority	Apport	Total	Priority	Apport	Total	Priority	Apport	Total	Priority	Apport	Total	Priority	Apport
1							40.5	40.5		42.5	42.2	0.3	22.4	4.4	18.0	3.8		3.8
2							41.9	41.9		43.6	42.2	1.4	22.6	4.4	18.2	2.7		2.7
3							45.4	45.4		43.2	42.2	1.0	22.1	5.6	16.5	3.0		3.0
4							45.2	42.2	3.0	43.0	39.7	3.3	21.2	4.3	16.9	2.8		2.8
5							44.8	42.2	2.6	43.0	32.4	10.6	21.8	4.4	17.4	1.9		1.9
6							43.0	42.2	0.8	43.6	36.0	7.6	22.6	1.8	20.8	2.9		2.9
7							38.0	22.7	15.3	44.7	25.7	19.0	19.4	2.8	16.6	3.5		3.5
8							29.8	23.4	6.4	44.6	19.8	24.8	17.3	1.8	15.5	4.2		4.2
9							34.4	29.8	4.6	45.0	16.8	28.2	17.5	0.5	17.0	4.1		4.1
10							44.2	33.5	10.7	45.1	17.6	27.5	17.2	0.8	16.4	3.1		3.1
11							43.8	29.8	14.0	44.5	12.5	32.0	16.3	0.8	15.5	2.2		2.2
12							45.0	32.4	12.6	44.3	10.0	34.3	15.9		15.9	2.2		2.2
13							45.5	36.4	9.1	45.1	16.8	28.3	15.6		15.6	2.5		2.5
14							45.4	22.7	22.7	44.6	35.6	9.0	12.7		12.7	2.8		2.8
15							45.3	39.7	5.6	43.2	23.4	19.8	11.6		11.6	2.9		2.9
16							44.5	32.4	12.1	42.8	21.2	21.6	11.6		11.6	2.4		2.4
17							45.4	39.7	5.7	43.0	29.8	13.2	11.6		11.6	1.9		1.9
18							45.2	27.6	17.6	42.4	17.6	24.8	26.7		26.7	1.9		1.9
19				7.3	7.3		45.4	25.6	19.8	41.1	22.7	18.4	34.1	9.4	24.7	1.9		1.9
20				11.5	11.5		45.5	29.8	15.7	37.6	20.7	16.9	33.3	0.5	32.8	1.2		1.2
21				16.1	16.1		44.7	22.7	22.0	43.6	17.6	26.0	34.1	0.7	33.4			
22				29.1	29.1		44.8	17.6	27.2	42.6	17.6	25.0	33.4	0.5	32.9			
23				41.9	41.9		43.6	21.9	21.7	38.7	19.8	18.9	30.0	1.0	29.0			
24				43.4	43.4		42.0	42.0		35.5	16.8	18.7	21.7	0.7	21.0			
25				43.3	43.3		45.1	45.1		33.4	12.5	20.9	17.8		17.8			
26				43.0	43.0		45.1	45.1		30.4	12.5	17.9	14.2		14.2			
27				42.7	42.7		45.1	45.1		28.9	9.4	19.5	12.0		12.0			
28				41.2	41.2		44.3	44.3		25.7	5.6	20.1	12.0		12.0			
29							44.4	44.4		23.6	5.6	18.0	8.8		8.8			
30							44.0	44.0		23.2	5.6	17.6	5.3		5.3			
31							42.9	42.2	0.7				4.4		4.4			
Total				319.5	319.5		1344.2	1094.3	249.9	1192.5	647.9	544.6	587.2	44.4	542.8	53.9		53.9
Acre-feet					634			2666			2365			1165			107	
Priority Diverted					634			2171			1285			88				
Apport Diverted								496			1080			1077			107	
Apport diverted to date								496			1576			2653			2760	
TBI acreage	3588.45			3639.87			3639.87			3642.57			3640.92			3640.92		
Apportioned	21531			21839			21839			21855			21846			21846		
Duty				0.17			0.73			0.65			0.32			0.03		

DAY	JUL			AUG			SEP			OCT			NOV			DEC			Totals
	Total	Priority	Apport	Total	Priority	Apport	Total	Priority	Apport	Total	Priority	Apport	Total	Priority	Apport	Total	Priority	Apport	
1				17.3	17.3		45.4	42.2	3.2				9.1	9.1		36.0	36.0		
2				27.9	27.9		44.9	44.9					8.9	8.9		36.1	36.1		
3				32.5	32.5		44.9	44.9					8.8	8.8		28.6	28.6		
4				36.4	36.4		40.1	40.1					8.6	8.6		25.1	25.1		
5				9.9	9.9		29.1	29.1					8.6	8.6		25.2	25.2		
6				21.9	21.9		39.0	39.0					8.4	8.4		24.3	24.3		
7				39.9	39.9		44.5	44.5					8.3	8.3		24.4	24.4		
8				42.0	42.0		43.1	43.1					8.3	8.3		24.6	24.6		
9				43.3	43.3		42.1	42.1					14.7	14.7		29.0	29.0		
10				28.5	28.5		28.7	28.7		2.7	2.7		18.9	18.9		31.3	31.3		
11				42.9	42.9		17.7	17.7		4.7	4.7		19.9	19.9		33.4	33.4		
12				39.2	39.2		17.1	17.1		4.2	4.2		19.7	19.7		34.4	34.4		
13				27.3	27.3		23.8	23.8		4.9	4.9		18.2	18.2		34.0	34.0		
14				23.3	23.3		23.3	23.3		5.1	5.1		17.3	17.3		33.7	33.7		
15	15.9		15.9	17.6	17.6		22.5	22.5		5.0	5.0		17.3	17.3		33.1	33.1		
16	12.5		12.5	28.4	21.9	6.5	23.5	23.5		1.9	1.9		17.3	17.3		33.5	33.5		
17	19.0	19.0		45.5	19.8	25.7	24.8	24.8					17.3	17.3		34.2	34.2		
18	16.7		16.7	43.7	17.6	26.1	25.6	25.6					17.3	17.3		34.0	34.0		
19	13.2		13.2	36.2	29.8	6.4	9.7	9.7					17.3	17.3		34.3	34.3		
20	10.3		10.3	31.0	20.7	10.3	1.6	1.6					17.3	17.3		34.8	34.8		
21	9.1		9.1	26.4	26.4		1.4	1.4					17.3	17.3		34.5	34.5		
22	23.9		23.9	24.3	24.3		1.3	1.3					17.3	17.3		40.5	40.5		
23	40.8	4.3	36.5	18.9	18.9		1.2	1.2					17.5	17.5		43.8	43.8		
24	38.9	16.7	22.2	14.4	14.4		1.0	1.0					18.0	18.0		42.4	42.4		
25	1.8	1.8		15.6	5.6	10.0	0.9	0.9					18.2	18.2		42.9	42.9		
26	1.5	1.5		26.2	21.9	4.3	0.8	0.8					18.3	18.3		42.9	42.9		
27	0.9	0.9		1.7	1.7		0.3	0.3					28.6	28.6		42.4	42.4		
28	0.3	0.3		13.2	13.2								33.7	33.7		32.2	32.2		
29	0.1	0.1		44.9	40.0	4.9							33.8	33.8		19.4	19.4		
30				44.7	44.7														
31	12.7	12.7		45.0	45.0					5.3	5.3								
Total	217.6	57.3	160.3	910.0	815.8	94.2	598.3	595.1	3.2	33.8	33.8		501.5	501.5		1042.4	1042.4		
Acre-feet		432			1805			1187			67			995			2068	13491	
Priority Diverted		114			1618			1180			67			995			2068	10220	
Apport Diverted		318			187			6										3271	
Apport diverted to date		3078			3265			3271			3271			3271			3271	3271	
TBI acreage	3640.92			3640.92			3642.12			3641.67			3641.67			3641.67		3,641.67	
Apportioned	21846			21846			21853			21850			21850			21850		21850	
Duty		0.12			0.50			0.33			0.02			0.27			0.57	3.70	

Diversion from North side of Gila River in NW 1/4 NE 1/4, Sec. 9, T. 7S, R. 26E. Water-stage recorder and 8 ft Parshall flume located in SW 1/4 SW 1/4, Sec. 4, T. 7S, R. 26E.

Record Good

2007

SMITHVILLE CANAL: 2,549.33 Acres

Mean daily diversions, cubic feet per second

DAY	JAN			FEB			MAR			APR			MAY			JUN			
	Total	Priority	Apport	Total	Priority	Apport	Total	Priority	Apport	Total	Priority	Apport	Total	Priority	Apport	Total	Priority	Apport	
1	27.2	27.2		26.5	26.5		24.4	24.4		26.8	26.8		27.8	12.3	15.5	12.7		12.7	
2	26.7	26.7		26.4	26.4		24.7	24.7		26.4	26.4		28.0	12.3	15.7	10.9		10.9	
3	28.4	27.7	0.7	26.5	26.5		25.7	25.7		26.8	26.8		26.9	13.2	13.7	9.9		9.9	
4	25.0	25.0		26.5	26.5		26.1	26.1		27.4	26.7	0.7	13.0	11.4	1.6	10.6		10.6	
5	25.0	25.0		7.4	7.4		26.2	26.2		27.7	21.8	5.9	12.1	12.1		4.7		4.7	
6	24.8	17.9	6.9				25.9	25.9		27.9	25.9	2.0	16.3	7.1	9.2	8.9		8.9	
7	24.7	21.7	3.0				25.3	18.9	6.4	28.1	19.5	8.6	10.7	9.8	0.9	9.3		9.3	
8	26.1	17.9	8.2				23.5	19.5	4.0	27.2	17.9	9.3	12.4	7.1	5.3	10.2		10.2	
9	27.1	17.9	9.2				22.5	21.8	0.7	25.3	17.7	7.6	17.0		17.0	6.3		6.3	
10	27.2	18.8	8.4				25.8	24.8	1.0	25.4	17.9	7.5	25.7		25.7	5.1		5.1	
11	27.3	27.3					28.0	21.8	6.2	25.4	17.4	8.0	18.9		18.9	9.5		9.5	
12	27.4	27.4					26.9	21.8	5.1	24.5	16.4	8.1	14.7		14.7	10.7		10.7	
13	27.1	18.6	8.5	19.2	19.2		27.5	26.7	0.8	24.6	17.7	6.9	10.3		10.3	15.6		15.6	
14	27.1	27.1		27.6	27.6		27.9	18.9	9.0	24.4	24.4		11.0		11.0	18.2		18.2	
15	26.7	26.7		28.0	27.7	0.3	27.5	26.7	0.8	23.8	19.5	4.3	13.7		13.7	9.3		9.3	
16	26.6	26.6		28.0	27.7	0.3	27.2	21.8	5.4	24.3	18.9	5.4	10.7		10.7	2.7		2.7	
17	26.5	26.5		28.0	27.7	0.3	27.1	26.7	0.4	25.9	21.8	4.1	7.3		7.3	2.0		2.0	
18	26.8	26.8		28.0	27.7	0.3	27.4	20.9	6.5	24.0	17.9	6.1	3.3		3.3	1.4		1.4	
19	26.6	26.6		26.3	26.3		28.0	19.5	8.5	24.0	18.9	5.1	31.6	14.9	16.7	4.0		4.0	
20	26.7	26.7		25.3	25.3		27.9	21.8	6.1	20.1	18.6	1.5	31.8		31.8	2.6		2.6	
21	26.9	26.9		25.3	25.3		27.3	18.9	8.4	18.7	17.9	0.8	30.4		30.4	1.1		1.1	
22	26.9	26.9		24.3	24.3		27.3	17.9	9.4	24.6	17.9	6.7	17.5		17.5	0.6		0.6	
23	26.8	26.8		25.8	25.8		27.8	18.9	8.9	24.7	17.9	6.8	6.3		6.3	0.7		0.7	
24	26.8	26.8		24.5	24.5		27.7	27.0	0.7	22.3	17.7	4.6	15.0		15.0	0.4		0.4	
25	26.6	26.6		20.2	20.2		26.4	26.4		15.9	15.9		18.1		18.1				
26	26.8	26.8		21.6	21.6		25.8	25.8		19.5	17.4	2.1	15.1		15.1				
27	26.7	26.7		24.6	24.6		25.8	25.8		23.9	14.9	9.0	22.6		22.6				
28	26.7	26.7		24.7	24.7		27.7	27.7		22.7	13.2	9.5	16.4		16.4				
29	26.5	26.5					27.7	27.7		24.8	13.2	11.6	12.6		12.6	0.7		0.7	
30	26.5	26.5					27.5	27.5		27.9	13.2	14.7	14.1		14.1	5.1		5.1	
31	26.4	26.4					27.1	26.9	0.2				12.6		12.6				
Total	824.6	779.7	44.9	514.7	513.5	1.2	823.6	735.1	88.5	735.0	578.1	156.9	551.9	100.2	451.7	173.2		173.2	
Acre-feet		1636			1021			1634			1458			1095			344		
Priority Diverted		1547			1019			1458			1147			199					
Apport Diverted		89			2			176			311			896			344		
Apport diverted to date		89			91			267			578			1474			1818		
TBI acreage		2213.45			2213.45			2220.35			2220.35			2220.35			2220.35		
Apportioned		13281			13281			13322			13322			13322			13322		
Duty		0.74			0.46			0.74			0.66			0.49			0.15		

DAY	JUL			AUG			SEP			OCT			NOV			DEC			Totals
	Total	Priority	Apport	Total	Priority	Apport	Total	Priority	Apport	Total	Priority	Apport	Total	Priority	Apport	Total	Priority	Apport	
1	1.5		1.5	22.2	22.2		27.4	26.9	0.5	24.7	24.7		2.6	2.6		7.5		7.5	
2	0.0		0.0	26.6	26.6		30.8	27.7	3.1	22.0	22.0		3.0	3.0		6.0		6.0	
3	1.0		1.0	27.0	26.9	0.1	27.4	27.4		24.6	24.6		2.8	2.8		4.7		4.7	
4	0.4		0.4	26.7	26.7		25.5	25.5		24.8	18.0	6.8	2.7	2.7		6.1		6.1	
5	0.0		0.0	25.4	25.4		27.5	27.5		24.6	18.0	6.6	2.6	2.6		7.7		7.7	
6	0.0		0.0	24.1	24.1		26.8	26.8		26.7	24.9	1.8	2.5	2.5		7.8		7.8	
7				22.1	22.1		25.4	25.4		26.2	26.2		5.8	5.8		7.8		7.8	
8	0.6		0.6	25.8	25.8		24.0	24.0		26.4	18.0	8.4	6.9	6.9		7.7		7.7	
9	0.0		0.0	22.1	22.1		22.4	22.4		26.2	25.9	0.3	6.4	6.4		7.5		7.5	
10				20.7	20.7		22.9	22.9		23.9	21.8	2.1	7.2	7.2		7.3		7.3	
11				24.4	24.4		26.3	26.3		22.5	19.6	2.9	7.7	7.7		7.2		7.2	
12				24.9	24.9		25.9	25.9		13.2	13.2		7.2	7.2		7.1		7.1	
13	10.3		10.3	24.1	24.1		26.5	26.5		24.3	18.9	5.4	7.8	7.8		6.4		6.4	
14	1.4		1.4	23.3	23.3		26.4	26.4		23.8	14.9	8.9	7.9	7.9		5.1		5.1	
15	12.0		12.0	23.4	19.5	3.9	25.0	25.0		17.1	17.1		8.2	8.2		4.8		4.8	
16	13.3		13.3	21.4	18.9	2.5	24.3	24.3		11.5	11.5		8.4	8.4		4.4		4.4	
17	17.9	17.9		15.8	15.8		23.8	23.8		11.4	11.4		7.9	7.9		4.1		4.1	
18	14.3		14.3	15.2	15.2		23.9	23.9		11.3	11.3		7.1	7.1		8.0		8.0	
19	4.2		4.2	8.9	8.9		24.0	24.0		9.2	9.2		7.5	7.5		8.2		8.2	
20	18.7		18.7	8.0	8.0		24.1	24.1		8.3	8.3		8.1	8.1		8.1		8.1	
21	15.5		15.5	7.7	7.7		22.3	22.3		7.6	7.6		8.2	8.2		7.6		7.6	
22	17.9		17.9	23.0	23.0		19.2	19.2		7.4	7.4		8.0	8.0		7.0		7.0	
23	23.4	11.4	12.0	5.1	5.1		17.2	17.2		5.3	5.3		7.8	7.8		6.4		6.4	
24	15.3	15.3		4.6	4.6		21.7	21.7		4.0	4.0		7.8	7.8		8.7		8.7	
25	27.5	18.9	8.6	27.2	13.2	14.0	27.0	27.0		3.7	3.7		8.3	8.3		8.3		8.3	
26	25.0	25.0		22.3	18.9	3.4	25.3	25.3		3.3	3.3		8.3	8.3		8.5		8.5	
27	24.0	24.0		13.2	13.2		27.0	26.9	0.1	3.2	3.2		8.2	8.2		8.0		8.0	
28	28.4	26.9	1.5	26.3	26.3		27.3	26.9	0.4	3.1	3.1		8.2	8.2		7.0		7.0	
29	23.8	23.8		24.0	24.0		26.8	26.8		3.1	3.1		8.2	8.2		9.3		9.3	
30	26.9	26.9		23.8	23.8		25.2	25.2		3.1	3.1		8.2	8.2		9.6		9.6	
31	26.8	26.8		24.0	24.0					2.1	2.1					8.6		8.6	
Total	350.1	216.9	133.2	633.3	609.4	23.9	749.3	745.2	4.1	448.6	405.4	43.2	201.5	201.5		222.5		222.5	
Acre-feet		694			1256			1486			890			400			441		12,355
Priority Diverted		430			1209			1478			804			400			441		10,132
Apport Diverted		264			47			8			86								2,223
Apport diverted to date		2082			2129			2137			2223			2223			2223		2,223
TBI acreage		2220.35			2219.23			2219.23			2224.93			2224.93			2224.93		2,224.93
Apportioned		13322			13315			13315			13350			13350			13350		13,350
Duty		0.31			0.57			0.67			0.40			0.18			0.20		5.55

Diversion from South side of Gila River in NE 14/ NW 1/4, Sec. 1, T. 7S, R. 25E. Water-stage recorder and 8 ft Parshall flume located in NW 1/4 SW 1/4, Sec. 36, T 6S, R. 25E, which measures combined flow of Smithville and Dodge-Nevada Canals. Segregatio

Record Good

2007

DODGE-NEVADA CANAL: 2,516.54 Acres

Mean daily diversions, cubic feet per second

DAY	JAN			FEB			MAR			APR			MAY			JUN		
	Total	Priority	Apport	Total	Priority	Apport	Total	Priority	Apport	Total	Priority	Apport	Total	Priority	Apport	Total	Priority	Apport
1	10.0	10.0					29.8	29.8		29.8	26.3	3.5	13.5	6.3	7.2	6.3		6.3
2	10.0	10.0					29.8	29.8		29.8	26.3	3.5	13.5	6.3	7.2	5.0		5.0
3	3.9	3.9					29.8	29.8		29.8	26.3	3.5	13.5	7.4	6.1	4.2		4.2
4							29.8	26.3	3.5	29.8	16.9	12.9	13.5	5.2	8.3	5.4		5.4
5							29.8	26.3	3.5	29.8	15.2	14.6	13.5	6.3	7.2	6.3		6.3
6							29.8	26.3	3.5	29.8	15.2	14.6	13.5	3.0	10.5	6.3		6.3
7							29.8	14.1	15.7	29.8	14.8	15.0	13.5	4.2	9.3	6.0		6.0
8							29.8	14.1	15.7	29.8	13.7	16.1	13.5	3.0	10.5	5.2		5.2
9							29.8	15.0	14.8	29.8	13.7	16.1	13.5		13.5	4.1		4.1
10							29.8	15.2	14.6	29.8	13.7	16.1	13.5	0.9	12.6	2.3		2.3
11							29.8	15.0	14.8	29.8	12.7	17.1	13.5	0.9	12.6	2.3		2.3
12							29.8	15.2	14.6	29.8	10.5	19.3	13.5		13.5	2.3		2.3
13							29.8	16.9	12.9	29.8	13.7	16.1	13.5		13.5	2.3		2.3
14							29.8	14.1	15.7	29.8	15.2	14.6	12.7		12.7	2.3		2.3
15	5.0	5.0					29.8	16.9	12.9	29.8	14.1	15.7	12.2		12.2	3.0		3.0
16	7.5	7.5					29.8	15.2	14.6	29.8	13.9	15.9	12.2		12.2	3.6		3.6
17	7.5	7.5					29.8	16.9	12.9	29.8	15.0	14.8	12.2		12.2	3.6		3.6
18	2.5	2.5					29.8	14.9	14.9	29.8	13.7	16.1	14.1		14.1	2.6		2.6
19							29.8	14.8	15.0	29.8	14.1	15.7	15.2	9.5	5.7	1.8		1.8
20				19.9	19.9		29.8	15.0	14.8	29.8	13.9	15.9	15.2		15.2	1.8		1.8
21				29.8	29.8		29.8	14.1	15.7	22.8	13.7	9.1	15.2	0.9	14.3	1.8		1.8
22				29.8	29.8		29.8	13.6	16.2	15.2	13.7	1.5	15.2		15.2	1.8		1.8
23				29.8	29.8		29.8	13.9	15.9	14.4	13.7	0.7	15.2	1.1	14.1	1.8		1.8
24				29.8	29.8		29.8	27.2	2.6	14.1	13.7	0.4	12.9	0.9	12.0	1.8		1.8
25				29.8	29.8		29.8	29.8		13.0	12.7	0.3	11.3		11.3	1.5		1.5
26				29.8	29.8		29.8	29.8		12.4	12.4		11.3		11.3	1.4		1.4
27				29.8	29.8		29.8	29.8		14.1	9.5	4.6	11.3		11.3	1.4		1.4
28				29.8	29.8		29.8	29.8		14.8	7.4	7.4	11.3		11.3	1.5		1.5
29				29.8	29.8		29.8	29.8		13.5	7.4	6.1	11.3		11.3	1.5		1.5
30				29.8	29.8		29.8	29.8		13.5	7.4	6.1	9.4		9.4	1.7		1.7
31				29.8	29.8		29.8	26.3	3.5				7.1		7.1			
Total	46.4	46.4		258.3	258.3		923.8	655.5	268.3	743.8	430.5	313.3	400.8	55.9	344.9	92.9		92.9
Acre-feet		92			512			1,832			1,475			795		184		
Priority Diverted		92			512			1,300			854			111				
Apport Diverted								532			621			684		184		
Apport diverted to date								532			1,153			1,837		2,021		
TBI acreage	2,300.24				2,385.44			2,385.44			2,385.44			2,384.44		2,384.44		
Apportioned	13,801				14,313			14,313			14,313			14,307		14,307		
Duty	0.04				0.21			0.77			0.62			0.33		0.08		

DAY	JUL			AUG			SEP			OCT			NOV			DEC			Totals
	Total	Priority	Apport	Total	Priority	Apport	Total	Priority	Apport	Total	Priority	Apport	Total	Priority	Apport	Total	Priority	Apport	
1	1.7		1.7	29.8	29.8		29.8	26.2	3.6	29.8	26.2	3.6	29.8	26.2	3.6	29.8	26.2	3.6	
2	1.6		1.6	19.3	19.3		29.8	29.8		29.8	29.8		29.8	29.8		29.8	29.8		
3	1.7		1.7	12.5	12.5		29.8	29.8		29.8	29.8		29.8	29.8		29.8	29.8		
4	1.7		1.7	12.5	12.5		29.8	29.8		29.8	29.8		29.8	29.8		29.8	29.8		
5	1.6		1.6	12.5	12.5		29.8	29.8		29.8	29.8		29.8	29.8		29.8	29.8		
6	0.1		0.1	12.5	12.5		29.8	26.2	3.6	29.8	26.2	3.6	29.8	26.2	3.6	29.8	26.2	3.6	
7	1.5		1.5	12.5	12.5		29.8	29.8		29.8	29.8		29.8	29.8		29.8	29.8		
8	1.7		1.7	12.5	12.5		29.8	29.8		29.8	29.8		29.8	29.8		29.8	29.8		
9	0.6		0.6	26.2	26.2		29.8	29.8		29.8	29.8		29.8	29.8		29.8	29.8		
10	0.5		0.5	29.8	29.8		29.8	26.2	3.6	29.8	26.2	3.6	29.8	26.2	3.6	29.8	26.2	3.6	
11	0.6		0.6	29.8	29.8		29.8	29.8		29.8	29.8		29.8	29.8		29.8	29.8		
12	8.8		8.8	29.8	29.8		29.8	26.2	3.6	29.8	26.2	3.6	29.8	26.2	3.6	29.8	26.2	3.6	
13	3.5		3.5	29.8	29.8		24.1	24.1		24.1	24.1		24.1	24.1		24.1	24.1		
14	3.7		3.7	29.8	16.9	12.9	20.0	20.0		20.0	20.0		20.0	20.0		20.0	20.0		
15	2.7		2.7	29.8	14.1	15.7	20.0	20.0		20.0	20.0		20.0	20.0		20.0	20.0		
16	7.0		7.0	29.8	13.9	15.9	20.0	20.0		20.0	20.0		20.0	20.0		20.0	20.0		
17	6.6	6.6		29.8	13.6	16.2	20.0	20.0		20.0	20.0		20.0	20.0		20.0	20.0		
18	10.2		10.2	29.8	13.6	16.2	20.0	20.0		20.0	20.0		20.0	20.0		20.0	20.0		
19	11.6		11.6	29.8	15.0	14.8	20.0	20.0		20.0	20.0		20.0	20.0		20.0	20.0		
20	8.8		8.8	29.8	13.9	15.9	20.0	20.0		20.0	20.0		20.0	20.0		20.0	20.0		
21	11.8		11.8	13.8	13.8		20.0	20.0		20.0	20.0		20.0	20.0		20.0	20.0		
22	23.7		23.7	4.2	4.2		20.0	20.0		20.0	20.0		20.0	20.0		20.0	20.0		
23	29.8	5.2	24.6	4.2	4.2		20.0	13.9	6.1	20.0	13.9	6.1	20.0	13.9	6.1	20.0	13.9	6.1	
24	29.8	13.6	16.2	4.2	4.2		20.0	20.0		20.0	20.0		20.0	20.0		20.0	20.0		
25	29.8	14.1	15.7	4.2	4.2		20.0	20.0		20.0	20.0		20.0	20.0		20.0	20.0		
26	29.8	16.9	12.9	20.5	13.9	6.6	20.0	20.0		20.0	20.0		20.0	20.0		20.0	20.0		
27	24.7	23.6	1.1	29.8	13.9	15.9	20.0	20.0		20.0	20.0		20.0	20.0		20.0	20.0		
28	26.8	26.2	0.6	29.8	26.2	3.6	20.0	20.0		20.0	20.0		20.0	20.0		20.0	20.0		
29	29.8	29.8		29.8	23.0	6.8	20.0	20.0		20.0	20.0		20.0	20.0		20.0	20.0		
30	29.8	29.8		29.8	29.8		20.0	20.0		20.0	20.0		20.0	20.0		20.0	20.0		
31	29.8	29.8		29.8	29.8		20.0	20.0		20.0	20.0		20.0	20.0		20.0	20.0		
Total	371.8	195.6	176.2	678.2	537.7	140.5	721.7	701.2	20.5	721.7	701.2	20.5	721.7	701.2	20.5	721.7	701.2	20.5	
Acre-feet		737			1,345			1,431			292			135		1,461			10,293
Priority Diverted		388			1,067			1,391			257			135		1,461			7,568
Apport Diverted		349			279			41			35								2,725
Apport diverted to date		2,370			2,649			2,690			2,725			2,725		2,725			2,725
TBI acreage	2,384.44				2,384.44			2,384.44			2,384.44			2,384.44		2,384.44			2,384.44
Apportioned	14,307				14,307			14,307			14,307			14,307		14,307			14,307
Duty	0.31				0.56			0.60			0.12			0.06		0.61			4.32

2007

CURTIS CANAL: 1,971.70 Acres

Mean daily diversions, cubic feet per second

DAY	JAN			FEB			MAR			APR			MAY			JUN		
	Total	Priority	Apport	Total	Priority	Apport	Total	Priority	Apport	Total	Priority	Apport	Total	Priority	Apport	Total	Priority	Apport
1	4.3	4.3		8.7	8.7		19.9	19.9		20.0	20.0		19.7	11.5	8.2	11.1		11.1
2	4.1	4.1		8.5	8.5		19.2	19.2		20.5	20.5		21.8	11.5	10.3	7.3		7.3
3	6.0	6.0		8.3	8.3		20.4	20.4		20.9	20.9		22.3	13.8	8.5	1.8		1.8
4	7.5	7.5		8.2	8.2		20.2	20.2		20.5	20.5		17.2	4.3	12.9	9.3		9.3
5	7.5	7.5		7.8	7.8		20.2	20.2		21.0	20.8	0.2	9.4	9.4		14.5		14.5
6	7.8	7.8		7.8	7.8		20.0	20.0		21.3	21.2	0.1	9.0	0.4	8.6	14.3		14.3
7	8.0	8.0		7.8	7.8		20.1	18.3	1.8	21.3	18.3	3.0	10.9	1.2	9.7	15.1		15.1
8	7.4	7.4		7.8	7.8		18.8	18.3	0.5	21.1	18.2	2.9	10.1	0.4	9.7	16.8		16.8
9	6.7	6.7		7.8	7.8		17.6	17.6		20.2	18.2	2.0	10.0		10.0	16.2		16.2
10	6.4	6.4		7.8	7.8		17.4	17.4		20.3	18.2	2.1	9.7		9.7	15.8		15.8
11	6.4	6.4		7.8	7.8		17.1	17.1		20.4	18.2	2.2	9.2		9.2	16.0		16.0
12	6.2	6.2		8.0	8.0		21.8	20.8	1.0	20.1	16.7	3.4	8.9		8.9	17.8		17.8
13	6.8	6.8		7.6	7.6		21.3	21.3		21.8	18.2	3.6	8.2		8.2	19.3		19.3
14	8.1	8.1		7.0	7.0		21.1	18.3	2.8	21.8	21.2	0.6	8.2		8.2	19.6		19.6
15	12.3	12.3		8.0	8.0		21.4	21.4		20.9	18.3	2.6	8.9		8.9	19.3		19.3
16	16.2	16.2		9.5	9.5		21.7	20.8	0.9	19.9	18.2	1.7	9.4		9.4	16.6		16.6
17	16.8	16.8		9.5	9.5		21.2	21.2		20.0	20.0		9.4		9.4	15.4		15.4
18	17.6	17.6		9.0	9.0		22.0	18.4	3.6	20.1	18.2	1.9	14.6		14.6	15.8		15.8
19	17.5	17.5		9.0	9.0		22.2	18.3	3.9	20.7	18.3	2.4	22.2	16.2	6.0	14.3		14.3
20	17.3	17.3		17.0	17.0		21.9	20.8	1.1	20.6	18.2	2.4	21.3		21.3			
21	17.6	17.6		20.7	20.7		21.2	18.3	2.9	20.3	18.2	2.1	20.9		20.9			
22	18.2	18.2		20.1	20.1		20.0	18.2	1.8	21.7	18.2	3.5	19.5		19.5			
23	16.8	16.8		19.8	19.8		20.5	18.2	2.3	21.2	18.2	3.0	19.6		19.6			
24	12.0	12.0		20.0	20.0		20.3	20.3		20.7	18.2	2.5	19.6		19.6			
25	9.5	9.5		20.3	20.3		20.2	20.2		20.1	18.2	1.9	20.9		20.9			
26	9.5	9.5		20.4	20.4		18.2	18.2		20.4	18.2	2.2	20.8		20.8			
27	9.2	9.2		20.3	20.3		17.7	17.7		20.0	16.2	3.8	21.7		21.7			
28	9.1	9.1		20.5	20.5		18.8	18.8		20.1	13.8	6.3	19.7		19.7			
29	8.9	8.9					20.1	20.1		22.4	13.8	8.6	15.7		15.7			
30	8.9	8.9					20.3	20.3		22.3	13.8	8.5	13.3		13.3	6.3		6.3
31	8.9	8.9					20.5	20.5					11.2		11.2			
Total	319.5	319.5		335.0	335.0		623.3	600.7	22.6	622.6	549.1	73.5	463.3	68.7	394.6	282.6		282.6
Acre-feet		634			664			1,236			1,235			919			561	
Priority Diverted		634			664			1,191			1,089			136				
Apport Diverted								45			146			783			561	
Apport diverted to date								45			191			974			1,535	
TBI acreage		1,756.36			1,756.36			1,756.36			1,756.36			1,756.36			1,756.36	
Apportioned		10,538			10,538			10,538			10,538			10,538			10,538	
Duty		0.36			0.38			0.70			0.70			0.52			0.32	

DAY	JUL			AUG			SEP			OCT			NOV			DEC			Totals
	Total	Priority	Apport	Total	Priority	Apport	Total	Priority	Apport	Total	Priority	Apport	Total	Priority	Apport	Total	Priority	Apport	
1	15.1		15.1	12.1	12.1		18.0	18.0		8.4	8.4								
2	16.0		16.0	19.6	19.6		17.4	17.4		11.5	11.5								
3	15.4		15.4	13.6	13.6		17.3	17.3		10.9	10.9								
4	15.4		15.4	20.0	20.0		17.3	17.3		11.8	11.8								
5	12.4		12.4	19.4	19.4		19.5	19.5		10.9	10.9								
6	13.3		13.3	20.1	20.1		20.5	20.5		9.2	9.2								
7	15.8		15.8	18.7	18.7		19.3	19.3		11.1	11.1								
8	14.6		14.6	19.0	19.0		12.0	12.0		11.2	11.2								
9	11.1		11.1	20.3	20.3		8.6	8.6		11.4	11.4								
10	8.3		8.3	19.6	19.6		8.0	8.0		11.8	11.8								
11	7.0		7.0	19.7	19.7		7.0	7.0		11.4	11.4								
12				19.9	19.9		11.7	11.7		10.3	10.3								
13	1.1		1.1	19.5	19.5		13.8	13.8		12.4	12.4								
14	1.5		1.5	18.9	18.9		13.1	13.1		11.7	11.7								
15	4.1		4.1	18.8	18.3	0.5	7.3	7.3		11.9	11.9								
16	7.4		7.4	18.0	18.0		7.0	7.0		12.0	12.0								
17	13.8	13.8		17.1	17.1		5.5	5.5		11.5	11.5								
18	20.4		20.4	18.7	18.2	0.5	0.2	0.2		10.4	10.4								
19	13.7		13.7	19.2	19.2					7.8	7.8								
20	18.2		18.2	17.9	17.9					11.2	11.2								
21	21.5		21.5	17.1	17.1					14.5	14.5								
22	17.0		17.0	19.1	19.1					13.6	13.6								
23	15.6	4.3	11.3	18.4	18.4					14.8	14.8								
24	14.5	14.5		18.1	18.1					13.1	1.2	11.9							
25	16.2	16.2		29.1	13.8	15.3				14.2	14.2								
26	17.9	17.9		28.3	18.2	10.1				15.2	15.2								
27	18.2	18.2		20.6	18.2	2.4				14.1	14.1								
28	16.4	16.4		20.0	20.0					12.2	12.2								
29	19.0	19.0		19.0	19.0					13.9	13.9								
30	21.7	21.7		18.5	18.5					7.3	7.3								
31	21.3	21.3		18.6	18.6														
Total	423.9	163.3	260.6	596.9	568.1	28.8	223.5	223.5		351.7	339.8	11.9							
Acre-feet		841			1,184			443			698								8,415
Priority Diverted		324			1,127			443			674								6,282
Apport Diverted		517			57						24								2,133
Apport diverted to date					2,109			2,109			2,133			2,133					2,133
TBI acreage		1,756.36			1,756.36			1,756.36			1,756.36			1,756.36					1,756.36
Apportioned		10,538			10,538			10,538			10,538			10,538					10,538
Duty		0.48			0.67			0.25			0.40								4.79

Diversions from North side of Gia River in SW 1/4 SW 1/4, Sec. 7, T. 6S, R. 25E. Water-stage recorder and 6 ft Parshall flume located in NW 1/4 SE 1/4, Sec. 12, T. 6S, R. 24E.

Record Good

2007

FT. THOMAS CANAL: 3,155.70 Acres

Mean daily diversions, cubic feet per second

DAY	JAN			FEB			MAR			APR			MAY			JUN		
	Total	Priority	Apport	Total	Priority	Apport	Total	Priority	Apport	Total	Priority	Apport	Total	Priority	Apport	Total	Priority	Apport
1	14.7	14.7								35.3	34.1	1.2	32.5	4.3	28.2	4.0		4.0
2	14.7	14.7								35.9	34.1	1.8	33.6	4.3	29.3	2.7		2.7
3	14.7	14.7								36.4	34.1	2.3	33.7	4.3	29.4	1.4		1.4
4	14.6	14.6								36.0	31.4	4.6	30.0	2.8	27.2	3.3		3.3
5	14.5	14.5								36.5	26.5	10.0	34.7	4.3	30.4	5.1		5.1
6	13.9	9.1	4.8							36.2	29.1	7.1	35.3	1.0	34.3	5.5		5.5
7	13.8	13.8								35.9	24.9	11.0	34.8	1.5	33.3	5.5		5.5
8	13.9	9.1	4.8							35.4	9.1	26.3	34.1	1.0	33.1	11.9		11.9
9	13.9	9.1	4.8							35.3	6.2	29.1	34.2	0.5	33.7	15.3		15.3
10	13.9	13.9								34.9	8.6	26.3	34.0	1.0	33.0	16.2		16.2
11	13.9	13.9					5.6	5.6		34.7	6.2	28.5	32.3	1.0	31.3	18.0		18.0
12	14.0	14.0					27.2	26.5	0.7	34.1	5.6	28.5	31.5		31.5	24.6		24.6
13	14.0	12.8	1.2				32.6	31.1	1.5	35.0	6.2	28.8	29.0		29.0	16.1		16.1
14	14.1	14.1					33.8	17.6	16.2	35.3	28.2	7.1	30.9		30.9	12.9		12.9
15	13.5	13.5					34.5	31.4	3.1	34.5	21.1	13.4	24.2		24.2	11.7		11.7
16	12.5	12.5					35.3	26.5	8.8	33.2	14.0	19.2	23.2		23.2	11.8		11.8
17	11.6	11.6					36.0	31.4	4.6	32.2	25.5	6.7	24.5		24.5	16.2		16.2
18	10.2	10.2					36.3	25.0	11.3	31.2	8.6	22.6	24.4		24.4	10.0		10.0
19	4.8	4.8					36.1	24.9	11.2	30.7	17.6	13.1	27.5	5.4	22.1	5.5		5.5
20							35.8	25.5	10.3	29.9	12.8	17.1	29.7	0.5	29.2	0.9		0.9
21							35.7	17.6	18.1	29.3	8.6	20.7	31.1	1.0	30.1	0.9		0.9
22							36.1	8.6	27.5	29.2	8.6	20.6	34.4	0.5	33.9	0.9		0.9
23							37.4	15.3	22.1	29.4	9.1	20.3	34.2	1.0	33.2	0.9		0.9
24							33.9	33.9		29.1	6.2	22.9	33.3	1.0	32.3	0.8		0.8
25							33.3	33.3		29.0	6.2	22.8	32.7		32.7	0.8		0.8
26							35.1	35.1		29.4	6.2	23.2	27.6		27.6	0.7		0.7
27							36.2	36.2		28.8	5.4	23.4	29.7		29.7	0.7		0.7
28							36.0	36.0		29.2	4.3	24.9	26.2		26.2	0.7		0.7
29							35.6	35.6		28.7	4.3	24.4	16.3		16.3	7.5		7.5
30							35.0	35.0		32.6	4.3	28.3	3.7		3.7	11.6		11.6
31							34.9	34.1	0.8				4.0		4.0			
Total	251.2	235.6	15.6				702.4	566.2	136.2	983.3	447.1	536.2	887.3	35.4	851.9	224.1		224.1
Acre-feet		498						1393			1950			1760			445	
Priority Diverted		467						1123			887			70				
Apport Diverted		31						270			1064			1690			445	
Apport diverted to date		31				31		301			1365			3055			3500	
TBI acreage		2962.15				2962.15		2960.25			2960.25			2960.25			2960.25	
Apportioned		17773				17773		17762			17762			17762			17762	
Duty		0.17						0.47			0.66			0.59			0.15	

DAY	JUL			AUG			SEP			OCT			NOV			DEC			Totals
	Total	Priority	Apport	Total	Priority	Apport	Total	Priority	Apport	Total	Priority	Apport	Total	Priority	Apport	Total	Priority	Apport	
1	8.3		8.3	23.6		23.6	34.6	34.1	0.5	4.5	4.5		4.9	4.9		25.6	25.6		
2	8.6		8.6	14.6	14.6		34.9	34.9		4.5	4.5		4.6	4.6		31.7	31.7		
3	6.0		6.0	9.5	9.5		34.7	34.7		4.4	4.4		4.7	4.7		32.5	32.5		
4	1.7		1.7	10.0	10.0		34.8	34.8		4.4	4.4		4.5	4.5		32.6	32.6		
5	1.4		1.4	11.3	11.3		35.0	35.0		4.3	4.3		4.3	4.3		31.4	31.4		
6	5.6		5.6	16.9	16.9		34.7	34.1	0.6	4.0	4.0		4.3	4.3		32.5	32.5		
7	6.8		6.8	21.8	21.8		34.6	34.6		4.1	4.1		4.1	4.1		33.1	33.1		
8	4.9		4.9	23.2	23.2		34.6	34.6		4.1	4.1		3.7	3.7		33.0	33.0		
9	1.0		1.0	16.9	16.9		34.6	34.6		4.1	4.1		3.7	3.7		34.6	34.6		
10	4.3		4.3	12.1	12.1		34.1	34.1		4.0	4.0		3.6	3.6		35.3	35.3		
11	1.7		1.7	13.5	13.5		24.6	24.6		3.9	3.9		3.6	3.6		36.1	36.1		
12	2.9		2.9	19.7	19.7		16.3	16.3		3.7	3.7		3.5	3.5		34.2	34.2		
13	1.8		1.8	26.1	26.1		11.6	11.6		3.6	3.6		3.2	3.2		30.6	30.6		
14	1.0		1.0	28.7	28.7		8.1	8.1		3.6	3.6		3.0	3.0		29.8	29.8		
15	5.2		5.2	34.0	21.1	12.9	8.2	8.2		3.6	3.6		6.4	6.4		23.4	23.4		
16	6.4		6.4	33.3	15.3	18.0	9.0	9.0		3.5	3.5		15.8	15.8		20.3	20.3		
17	6.9	6.9		33.9	9.1	24.8	8.3	8.3		3.5	3.5		15.9	15.9		19.9	19.9		
18	14.9		14.9	35.4	8.6	26.8	6.7	6.7		4.4	4.4		14.6	14.6		12.9	12.9		
19	12.8		12.8	34.1	25.5	8.6	6.6	6.6		5.1	5.1		15.0	15.0		9.2	9.2		
20	14.6		14.6	27.2	12.8	14.4	11.0	11.0		4.7	4.7		15.3	15.3		9.2	9.2		
21	23.9		23.9	19.2	19.2		12.5	12.5		5.1	5.1		15.3	15.3		9.1	9.1		
22	27.0		27.0	23.1	23.1		10.5	10.5		5.5	5.5		15.4	15.4		9.1	9.1		
23	32.3	2.8	29.5	23.4	23.4		9.9	9.9		5.6	5.6		14.9	14.9		9.0	9.0		
24	34.7	6.2	28.5	21.1	21.1		9.9	9.9		5.4	1.5	3.9	14.4	14.4		9.0	9.0		
25	25.9	17.6	8.3	17.0	4.3	12.7	10.4	10.4		5.3	5.3		14.4	14.4		8.9	8.9		
26	20.9	20.9		17.1	15.3	1.8	10.3	10.3		5.5	5.5		14.6	14.6		8.7	8.7		
27	30.6	30.6		32.5	15.3	17.2	10.1	10.1		5.2	5.2		14.7	14.7		8.4	8.4		
28	27.5	27.5		33.5	33.5		6.1	6.1		4.7	4.7		14.7	14.7		8.3	8.3		
29	10.3	10.3		33.8	31.9	1.9	4.5	4.5		5.2	5.2		20.5	20.5		8.4	8.4		
30	9.5	9.5		34.2	34.2		4.5	4.5		5.3	5.3		23.2	23.2		8.6	8.6		
31	11.2	11.2		34.4	34.4					5.1	5.1					12.5	12.5		
Total	370.6	143.5	227.1	735.1	596.0	139.1	545.7	544.6	1.1	139.9	136.0	3.90	300.8	300.8		647.9	647.9		
Acre-feet		735			1458			1082			277			597			1285		11,482
Priority Diverted		285			1182			1080			270			597			1285		7,246
Apport Diverted		450			276			2			8								4,236
Apport diverted to date		3950			4226			4228			4236			4236			4236		4,236
TBI acreage		2960.25			2960.25			2960.25			2960.25			2960.25			2960.25		2,960.25
Apportioned		17762			17762			17762			17762			17762			17762		17,762
Duty		0.25			0.49			0.37			0.09			0.20			0.43		3.88

Diversions from South side of Gila River in NE 1/4 NW 1/4, Sec. 4, T. 6S, R. 24E. Water-stage recorder and 6 ft. flume located in SE 1/4 SW 1/4, Sec. 32, T. 5S, R. 24E.

Record Good

2007

COLVIN-JONES CANAL: 205.90 Acres

Mean daily diversions, cubic feet per second

DAY	JAN			FEB			MAR			APR			MAY			JUN		
	Total	Priority	Apport	Total	Priority	Apport	Total	Priority	Apport	Total	Priority	Apport	Total	Priority	Apport	Total	Priority	Apport
1	1.9	1.8	0.1															
2	1.9	1.8	0.1				0.7	0.7										
3	1.9	1.8	0.1				1.8	1.8										
4	1.9	1.8	0.1				1.7	1.5	0.2									
5	1.0	1.0					1.8	1.5	0.3									
6							1.4	1.4										
7							1.8	0.3	1.5									
8							1.8	0.3	1.5									
9							1.8	0.3	1.5									
10							1.4	0.6	0.8									
11							0.2	0.2										
12							0.4	0.3	0.1									
13							1.6	1.1	0.5									
14							1.5	0.3	1.2									
15							1.6	1.3	0.3									
16							1.6	0.3	1.3									
17							1.6	1.3	0.3									
18							0.9	0.3	0.6									
19																		
20							0.6	0.3	0.3									
21							1.6	0.3	1.3									
22							1.4		1.4									
23																		
24							0.8	0.8										
25							1.7	1.7										
26							1.7	1.7										
27							1.8	1.8										
28							1.8	1.8										
29							1.8	1.8										
30							1.4	1.4										
31																		
Total	8.6	8.2	0.4				38.2	25.1	13.1									
Acre-feet		17						76										
Priority Diverted		16						50										
Apport Diverted		1						26										
Apport diverted to date		1						27										
TBI acreage	145.30				145.30		145.30			145.30		145.30		145.30		145.30		
Apportioned	872				872		872			872		872		872		872		
Duty	0.12						0.52											

DAY	JUL			AUG			SEP			OCT			NOV			DEC			Totals
	Total	Priority	Apport	Total	Priority	Apport	Total	Priority	Apport	Total	Priority	Apport	Total	Priority	Apport	Total	Priority	Apport	
1																			
2																			
3																			
4																			
5																			
6																			
7																			
8																			
9																			
10																			
11																			
12																			
13																			
14																			
15																			
16																			
17																			
18																			
19																			
20																			
21																			
22																			
23																			
24																			
25																			
26																			
27																			
28																			
29																			
30																			
31																			
Total																			
Acre-feet																			93
Priority Diverted																			66
Apport Diverted																			27
Apport diverted to date		27			27		27		27		27		27		27		27		27
TBI acreage	145.30				145.30		145.30		145.30		145.30		145.30		145.30		145.30		145.30
Apportioned	872				872		872		872		872		872		872		872		872
Duty																			0.64

Diversions from North side of Gila River in SE 1/4 SW 1/4, Sec. 26, T. 4S, R. 23E. Water-stage recorder and 2 ft Parshall flume located in SE 1/4 SW 1/4, Sec. 26, T. 4S, R. 23E.
Record Good

2007

SAN CARLOS APACHE TRIBE: 1,000 acres

Mean daily diversions, cubic feet per second

DAY	JAN				FEB				MAR				APR				MAY				JUN							
	Total	Black Point	Navajo Point	Anderson Flat	Total	Black Point	Navajo Point	Anderson Flat	Total	Black Point	Navajo Point	Anderson Flat	Total	Black Point	Navajo Point	Anderson Flat	Total	Black Point	Navajo Point	Anderson Flat	Total	Black Point	Navajo Point	Anderson Flat				
1													2.1		2.1						2.2	2.2						
2													2.1		2.1						2.2	0.7	1.5					
3													2.2		2.2						2.3		2.3					
4													2.2		2.2						0.7		0.7					
5													2.3		2.3													
6													2.2		2.2													
7													1.8		1.8													
8																												
9													1.1	1.1														
10													2.4	2.4														
11													2.4	2.4														
12													2.4	2.4														
13													2.3	2.3														
14													2.1	0.7	1.4		1.6		1.6									
15													2.2		2.2		2.2		2.2									
16									1.6		1.6		2.2		2.2		1.9		1.9									
17									2.3		2.3		2.2		2.2		1.2		1.2									
18									2.3		2.3		2.2		2.2		2.1		2.1									
19									2.3		2.3		2.2		2.2		2.1		2.1									
20									2.2		2.2		2.2		2.2		2.1		2.1									
21									2.2		2.2		2.2		2.2		2.0		2.0		1.6	1.6						
22									2.2		2.2		2.2		2.2		0.6		0.6		2.4	2.4						
23									2.2		2.2		0.7		0.7						2.4	0.7	1.0					
24									2.3		2.3										1.7		1.7					
25									0.9		0.9										1.7		1.7					
26									0.5		0.5										1.0		1.0					
27									1.5		1.5										1.6		1.6					
28									1.4		1.4										1.7		1.7					
29									2.2		2.2					1.6	1.6			0.6		0.6						
30									2.0		2.0					2.2	2.2											
31									2.1		2.1					2.2	2.2											
Total													30.2		30.2		45.9	11.3	34.6		21.8	6.0	15.8		23.8	10.0	13.8	
Acre-feet Diverted to date									60		60		91	22	69		43	12	31		47	20	27					
TBI Acreage Duty	311.4	73.4	152.2	85.8	311.4	73.4	152.2	85.8	311.4	73.4	152.2	85.8	311.4	73.4	152.2	85.8	311.4	73.4	152.2	85.8	311.4	73.4	152.2	85.8	311.4	73.4	152.2	85.8
Duty									0.19		0.39		0.48	0.30	0.45		0.62	0.16	0.20		0.78	0.27	0.18					

DAY	JUL				AUG				SEP				OCT				NOV				DEC				Totals			
	Total	Black Point	Navajo Point	Anderson Flat	Total	Black Point	Navajo Point	Anderson Flat	Total	Black Point	Navajo Point	Anderson Flat	Total	Black Point	Navajo Point	Anderson Flat	Total	Black Point	Navajo Point	Anderson Flat	Total	Black Point	Navajo Point	Anderson Flat				
1																												
2																												
3																												
4																												
5																												
6																												
7																												
8																												
9																												
10																												
11		1.7	1.7																									
12		2.4	2.4																									
13		2.3	2.3																									
14		2.3	2.3																									
15		0.9	0.9																									
16																												
17																												
18																												
19																												
20																												
21																												
22																												
23																												
24																												
25																												
26																												
27																												
28																												
29																												
30																												
31																												
Total	9.6	9.6																										
Acre-feet Diverted to date	19	19							260	73	187		260	73	187		260	73	187		260	73	187		260	73	187	260
TBI Acreage Duty	311.4	73.4	152.2	85.8	225.6	73.4	152.2		311.4	73.4	152.2	85.8	311.4	73.4	152.2	85.8	225.6	73.4	152.2		225.6	73.4	152.2		225.6	73.4	152.2	225.6
Duty	0.84	0.26			1.15				0.84				0.84				1.15				1.15				1.15			1.15

2007

ASARCO INCORPORATED

Pumping for Industrial, Domestic, and related beneficial purposes
Mean daily diversions, cubic feet per second

DAY	JAN	FEB	MAR	APR	MAY	JUN	JUL	AUG	SEP	OCT	NOV	DEC
1	19.5	19.6	18.5	10.4	16.1	16.3	15.0	9.2	13.8	12.5	14.2	16.3
2	15.8	19.2	16.3	10.3	17.9	18.6	19.4	8.0	17.0	11.2	18.4	16.8
3	14.2	19.8	12.2	12.0	16.3	11.0	18.1	13.7	17.0	13.9	16.5	15.5
4	17.7	18.0	10.5	10.3	17.0	11.8	18.2	12.2	14.6	14.0	13.8	9.5
5	15.2	13.7	12.2	12.3	17.0	17.3	19.6	12.3	12.3	15.4	15.2	11.9
6	11.1	11.2	15.1	10.3	15.3	15.8	10.4	12.2	8.2	18.1	12.7	13.7
7	12.7	12.0	19.7	10.6	15.3	16.6	14.6	12.4	12.6	16.7	13.0	12.1
8	11.5	17.0	17.3	11.0	16.6	15.3	10.4	12.2	13.2	18.3	16.2	13.7
9	11.2	18.4	14.4	10.8	15.0	11.6	10.6	12.7	13.9	16.6	16.7	15.7
10	11.2	18.7	15.8	12.2	11.7	13.0	11.8	12.8	12.6	15.6	18.2	16.2
11	12.8	18.9	14.2	10.4	15.0	12.8	11.1	15.7	13.8	13.7	17.0	16.3
12	11.8	18.9	15.7	10.4	11.7	11.4	11.8	11.5	18.9	14.8	16.0	15.8
13	13.0	15.6	14.5	13.3	13.7	11.4	10.4	11.7	19.2	14.1	12.4	12.3
14	18.0	11.6	12.7	10.4	12.7	12.5	12.0	16.4	14.1	15.3	14.1	12.3
15	18.0	11.0	11.8	10.7	15.0	10.6	10.3	20.1	12.6	11.2	11.4	13.8
16	16.6	7.9	9.6	12.2	10.5	12.9	12.2	19.5	8.4	11.0	13.5	12.7
17	11.8	11.8	11.9	10.4	10.2	18.9	10.3	18.1	8.6	17.1	13.3	16.1
18	15.9	9.9	11.8	10.7	19.1	17.2	16.5	19.8	13.8	18.0	9.1	18.7
19	19.0	11.7	14.1	10.7	20.3	16.4	12.7	19.6	12.3	16.0	9.0	15.3
20	18.4	11.1	12.3	10.7	19.2	16.1	12.2	19.3	17.4	16.2	14.4	13.8
21	19.2	11.1	10.2	12.6	18.9	16.0	11.6	13.1	14.7	19.2	16.7	12.8
22	19.1	12.7	12.3	11.3	19.9	15.9	11.9	12.9	13.6	17.2	14.3	10.4
23	19.0	13.6	10.7	10.7	15.7	17.5	13.9	11.5	12.1	19.1	11.9	11.7
24	18.6	14.7	10.8	8.3	11.2	15.3	11.6	12.8	13.6	17.0	18.0	12.3
25	15.4	10.7	12.5	8.9	13.8	13.7	11.6	13.0	12.0	13.9	16.6	13.3
26	12.2	9.8	12.5	12.6	20.0	13.5	12.3	13.6	17.2	14.2	19.2	11.3
27	19.0	9.4	10.6	10.9	18.4	14.8	11.5	13.9	18.3	18.6	17.4	11.0
28	18.5	13.2	11.9	18.0	18.4	15.2	11.4	11.2	16.2	17.3	16.3	14.8
29	18.2		8.5	21.5	18.3	17.1	11.6	19.7	19.3	17.7	18.2	18.0
30	18.6		11.8	16.9	19.8	19.4	11.6	17.1	17.4	15.8	17.4	16.2
31	19.6		11.9		17.4		13.0	17.3		17.5		13.6
Total CFS	492.8	391.2	404.3	351.8	497.4	445.9	399.6	445.5	428.7	487.2	451.1	433.9
Total Acre-Feet	977	776	802	698	987	884	793	884	850	966	895	861
<u>ASARCO Reported Ac-ft.</u>												
Reported	974	788	816	709	987	886	785	897	853	973	902	862
Reported Year-to-Date	974	1,762	2,578	3,287	4,274	5,160	5,945	6,842	7,695	8,668	9,570	10,432
<u>Tabulations in Ac-ft</u>												
Allocation diverted	977	776	802	698	987	884	793	884	850	966	895	861
Previous Alloc. Div		977	1,753	2,555	3,253	4,240	5,124	5,917	6,801	7,651	8,617	9,512
Alloc. Div to date	977	1,753	2,555	3,253	4,240	5,124	5,917	6,801	7,651	8,617	9,512	10,373
Article IX Allocation	16,221	16,221	16,221	16,221	16,221	16,221	16,221	16,221	16,221	16,221	16,221	16,221
Allocation Remaining	15,244	14,468	13,666	12,968	11,981	11,097	10,304	9,420	8,570	7,604	6,709	5,848

NOTE: ASARCO Industrial & Municipal diversions are Under ARTICLE IX (not apportioned)

2007

Kearny Arizona: 101.73 acres

Mean daily diversions, cubic feet per second

DAY	JAN			FEB			MAR			APR			MAY			JUN		
	Total	Priority	Apport.	Total	Priority	Apport.	Total	Priority	Apport.	Total	Priority	Apport.	Total	Priority	Apport.	Total	Priority	Apport.
1	0.21	0.21		0.21	0.21		0.39	0.39		0.42	0.42		0.67	0.67		0.80		0.80
2	0.21	0.21		0.21	0.21		0.39	0.39		0.42	0.42		0.67	0.67		0.80		0.80
3	0.21	0.21		0.21	0.21		0.39	0.39		0.42	0.42		0.67	0.67		0.80		0.80
4	0.21	0.21		0.21	0.21		0.39	0.39		0.42	0.42		0.67	0.67		0.80		0.80
5	0.21	0.21		0.21	0.21		0.39	0.39		0.42	0.42		0.67	0.67		0.80		0.80
6	0.21	0.21		0.21	0.21		0.39	0.39		0.42	0.42		0.67	0.30	0.37	0.80		0.80
7	0.21	0.21		0.21	0.21		0.39	0.39		0.42	0.42		0.67	0.67		0.80		0.80
8	0.21	0.21		0.21	0.21		0.39	0.39		0.42	0.42		0.67	0.30	0.37	0.80		0.80
9	0.21	0.21		0.21	0.21		0.39	0.39		0.42	0.42		0.67	0.30	0.37	0.80		0.80
10	0.21	0.21		0.21	0.21		0.39	0.39		0.42	0.42		0.67	0.30	0.37	0.80		0.80
11	0.21	0.21		0.21	0.21		0.39	0.39		0.42	0.42		0.67			0.80		0.80
12	0.21	0.21		0.21	0.21		0.39	0.39		0.42	0.42		0.67	0.10	0.57	0.80		0.80
13	0.21	0.21		0.21	0.21		0.39	0.39		0.42	0.42		0.67	0.10	0.57	0.80		0.80
14	0.21	0.21		0.21	0.21		0.39	0.39		0.42	0.42		0.67		0.67	0.80		0.80
15	0.21	0.21		0.21	0.21		0.39	0.39		0.42	0.42		0.67		0.67	0.80		0.80
16	0.21	0.21		0.21	0.21		0.39	0.39		0.42	0.42		0.67		0.67	0.80		0.80
17	0.21	0.21		0.21	0.21		0.39	0.39		0.42	0.42		0.67		0.67	0.80		0.80
18	0.21	0.21		0.21	0.21		0.39	0.39		0.42	0.42		0.67		0.67	0.80		0.80
19	0.21	0.21		0.21	0.21		0.39	0.39		0.42	0.42		0.67		0.67	0.80		0.80
20	0.21	0.21		0.21	0.21		0.39	0.39		0.42	0.42		0.67		0.67	0.80		0.80
21	0.21	0.21		0.21	0.21		0.39	0.39		0.42	0.42		0.67	0.67		0.79		0.79
22	0.21	0.21		0.21	0.21		0.39	0.39		0.42	0.42		0.67		0.67	0.79		0.79
23	0.21	0.21		0.21	0.21		0.39	0.39		0.42	0.42		0.67	0.10	0.57	0.79		0.79
24	0.21	0.21		0.21	0.21		0.39	0.39		0.42	0.42		0.67		0.67	0.79		0.79
25	0.21	0.21		0.20	0.20		0.39	0.39		0.42	0.42		0.67	0.10	0.57	0.79		0.79
26	0.21	0.21		0.20	0.20		0.38	0.38		0.42	0.42		0.66	0.10	0.56	0.79		0.79
27	0.21	0.21		0.20	0.20		0.38	0.38		0.42	0.42		0.66		0.66	0.79		0.79
28	0.22	0.22		0.20	0.20		0.38	0.38		0.42	0.42		0.66		0.66	0.79		0.79
29	0.22	0.22					0.38	0.38		0.42	0.42		0.66		0.66	0.79		0.79
30	0.22	0.22					0.38	0.38		0.42	0.42		0.66		0.66	0.79		0.79
31	0.22	0.22					0.38	0.38		0.42	0.42		0.66		0.66	0.79		0.79
Total	6.6	6.6		5.8	5.8		12.0	12.0		12.6	12.6		20.7	6.4	14.3	23.9		23.9
Acre-feet		13			12			24			25			41			47	
Priority Diverted		13			12			24			25			13				
Apport Diverted														28			47	
Appor Diverted to date														28			75	
TBI Acreage		101.73			101.73			101.73			101.73			101.73			101.73	
Apportioned		610			610			610			610			610			610	
Duty		0.13			0.12			0.24			0.25			0.40			0.47	

DAY	JUL			AUG			SEP			OCT			NOV			DEC			Totals
	Total	Priority	Apport.	Total	Priority	Apport.	Total	Priority	Apport.	Total	Priority	Apport.	Total	Priority	Apport.	Total	Priority	Apport.	
1	0.71		0.71	0.62	0.62		0.66	0.66		0.50	0.50		0.40	0.40		0.24	0.24		
2	0.71		0.71	0.62	0.62		0.66	0.66		0.50	0.50		0.40	0.40		0.24	0.24		
3	0.71		0.71	0.62	0.62		0.66	0.66		0.50	0.50		0.40	0.40		0.24	0.24		
4	0.71		0.71	0.62	0.62		0.66	0.66		0.50	0.50		0.40	0.40		0.24	0.24		
5	0.71		0.71	0.62	0.62		0.66	0.66		0.50	0.50		0.40	0.40		0.24	0.24		
6	0.71		0.71	0.62	0.62		0.66	0.66		0.50	0.50		0.40	0.40		0.24	0.24		
7	0.71		0.71	0.62	0.62		0.66	0.66		0.50	0.50		0.40	0.40		0.24	0.24		
8	0.71		0.71	0.62	0.62		0.66	0.66		0.50	0.50		0.40	0.40		0.24	0.24		
9	0.71		0.71	0.62	0.62		0.66	0.66		0.50	0.50		0.40	0.40		0.24	0.24		
10	0.71		0.71	0.62	0.62		0.66	0.66		0.50	0.50		0.40	0.40		0.24	0.24		
11	0.71		0.71	0.62	0.62		0.66	0.66		0.50	0.50		0.40	0.40		0.24	0.24		
12	0.71		0.71	0.62	0.62		0.66	0.66		0.50	0.50		0.40	0.40		0.24	0.24		
13	0.71		0.71	0.62	0.62		0.66	0.66		0.50	0.50		0.40	0.40		0.24	0.24		
14	0.71		0.71	0.62	0.62		0.66	0.66		0.50	0.50		0.40	0.40		0.24	0.24		
15	0.71		0.71	0.62	0.62		0.66	0.66		0.50	0.50		0.40	0.40		0.24	0.24		
16	0.71		0.71	0.62	0.62		0.66	0.66		0.50	0.50		0.40	0.40		0.24	0.24		
17	0.71		0.71	0.62	0.62		0.66	0.66		0.50	0.50		0.40	0.40		0.24	0.24		
18	0.71		0.71	0.62	0.62		0.66	0.66		0.50	0.50		0.40	0.40		0.24	0.24		
19	0.71	0.71		0.62	0.62		0.66	0.66		0.50	0.50		0.40	0.40		0.24	0.24		
20	0.71		0.71	0.62	0.62		0.66	0.66		0.50	0.50		0.40	0.40		0.24	0.24		
21	0.71		0.71	0.62	0.62		0.66	0.66		0.50	0.50		0.40	0.40		0.24	0.24		
22	0.71		0.71	0.62	0.62		0.66	0.66		0.50	0.50		0.40	0.40		0.24	0.24		
23	0.71		0.71	0.62	0.62		0.67	0.67		0.50	0.50		0.40	0.40		0.24	0.24		
24	0.71		0.71	0.62	0.62		0.67	0.67		0.50	0.50		0.40	0.40		0.24	0.24		
25	0.71	0.30	0.41	0.62	0.62		0.67	0.67		0.50	0.50		0.40	0.40		0.24	0.24		
26	0.71	0.71		0.63	0.63		0.67	0.67		0.50	0.30	0.20	0.40	0.40		0.25	0.25		
27	0.71	0.71		0.63	0.63		0.67	0.67		0.50	0.50		0.40	0.40		0.25	0.25		
28	0.71	0.71		0.63	0.63		0.67	0.67		0.50	0.50		0.40	0.40		0.25	0.25		
29	0.71	0.71		0.63	0.63		0.67	0.67		0.50	0.50		0.40	0.40		0.25	0.25		
30	0.71	0.71		0.63	0.63		0.67	0.67		0.50	0.50		0.40	0.40		0.25	0.25		
31	0.71	0.71		0.63	0.63		0.67	0.67		0.50	0.50		0.40	0.40		0.25	0.25		
Total	22.0	5.3	16.7	19.3	19.3		19.9	19.9		15.5	15.3	0.2	12.0	12.0		7.5	7.5		
Acre-feet		44			38			39			31			24			15	353	
Priority Diverted		11			38			39			30			24			15	244	
Apport Diverted		33									0							109	
Appor diverted to date		108			108			108			109			109			109	109	
TBI Acreage		101.73			101.73			101.73			101.73			101.73			101.73	101.73	
Apportioned		610			610			610			610			610			610	610	
Duty		0.43			0.37			0.38			0.30			0.24			0.15	3.47	

2007

MASS DIAGRAM OF SAN CARLOS PROJECT DIVERSIONS AT ASHURT-HAYDEN DAM

In Acre-Feet

Month	Accumulated		Monthly Total Diversions	Accumulated	
	Natural Flow Diversions	Stored Water Diversions		Total Diversions	Spilled and Sluiced
Jan	12,460	879	13,339	13,339	
Feb	23,913	931	24,844	24,844	
Mar	41,273	7,625	48,898	48,898	
Apr	53,785	21,986	75,771	75,771	
May	56,453	47,403	103,856	103,856	
Jun	57,002	80,748	137,750	137,750	
Jul	65,226	111,899	177,125	182,669	5,544
Aug	86,422	118,923	205,345	216,371	11,026
Sep	97,389	121,513	218,902	229,928	11,026
Oct	100,372	126,878	227,250	238,613	11,363
Nov	100,372	126,878	227,250	239,456	12,206
Dec	110,666	126,878	237,544	252,505	14,961
Graph:	Nat Flow Div	Stored Div		Total Div	Spill/Sluice

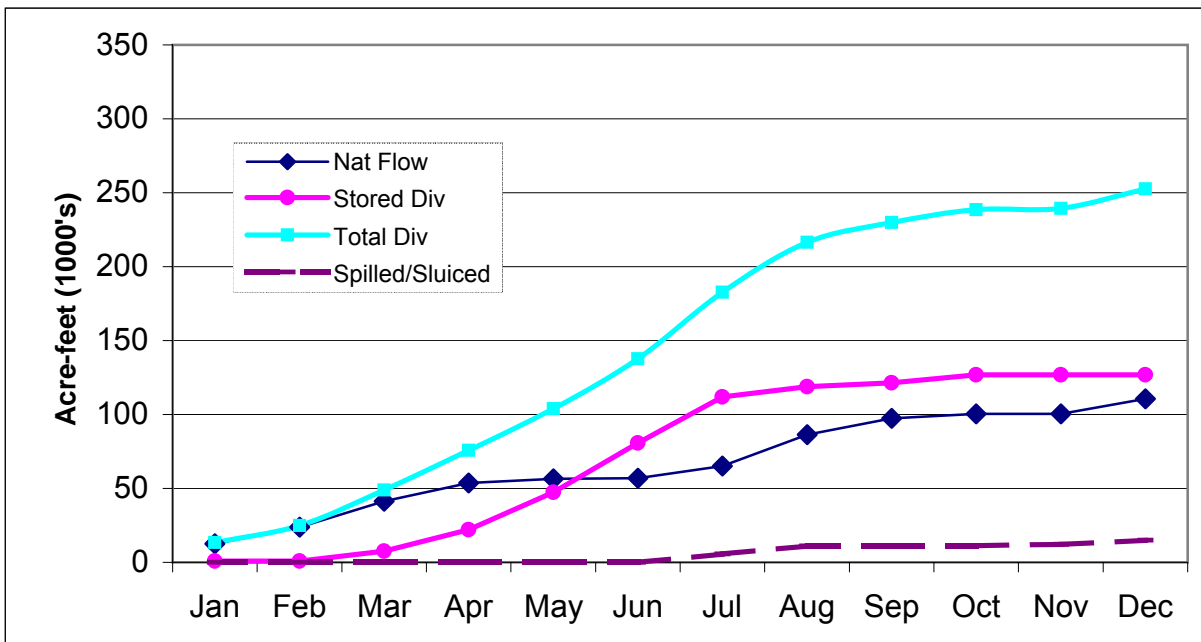

2007

SAN CARLOS IRRIGATION PROJECT DIVERSIONS at ASHURST-HAYDEN DAM

Original Decreed 102,090.50 Acres

Mean daily diversions - cubic feet per second

JANUARY

T. B. I. 38,939.36 Acres

FEBRUARY

T. B. I. 43,004.06 Acres

MARCH

T. B. I. 44,502.81 Acres

2007	Diverted			Passing Dam	
	Total	Stored	Natural Flow	Spill	Sluice
1	238	10	228		
2	232	10	222		
3	227	8	219		
4	230	26	204		
5	245	33	212		
6	247	33	214		
7	243	28	215		
8	243	33	210		
9	242	35	207		
10	242	35	207		
11	243	36	207		
12	243	36	207		
13	243	35	208		
14	226		226		
15	191		191		
16	186		186		
17	183		183		
18	181		181		
19	183		183		
20	189		189		
21	184		184		
22	187		187		
23	185		185		
24	183		183		
25	189		189		
26	190		190		
27	202		202		
28	227	11	216		
29	239	23	216		
30	238	25	213		
31	244	26	218		
Total	6725	443	6282		
Ac-Ft	13339	879	12460		
To Date	13339	879	12460		
Duty	0.34				

2007	Diverted			Passing Dam	
	Total	Stored	Natural Flow	Spill	Sluice
1	235	26	209		
2	236		236		
3	223		223		
4	206		206		
5	204		204		
6	196		196		
7	200		200		
8	199		199		
9	198		198		
10	202		202		
11	214		214		
12	218		218		
13	221		221		
14	202		202		
15	199		199		
16	198		198		
17	197		197		
18	207		207		
19	211		211		
20	217		217		
21	213		213		
22	212		212		
23	207		207		
24	198		198		
25	198		198		
26	190		190		
27	198		198		
28	201		201		
Total	5800	26	5774		
Ac-Ft	11505	52	11453		
To Date	24844	931	23913		
Duty	0.58				

2007	Diverted			Passing Dam	
	Total	Stored	Natural Flow	Spill	Sluice
1	214		214		
2	219		219		
3	219		219		
4	225		225		
5	245		245		
6	254		254		
7	266		266		
8	267		267		
9	270		270		
10	286	10	276		
11	317	55	262		
12	331	70	261		
13	335	88	247		
14	375	145	230		
15	417	194	223		
16	433	206	227		
17	436	220	216		
18	467	266	201		
19	508	313	195		
20	526	334	192		
21	554	358	196		
22	545	330	215		
23	605	360	245		
24	544	267	277		
25	505	159	346		
26	488		488		
27	464		464		
28	453		453		
29	453		453		
30	453		453		
31	453		453		
Total	12127	3375	8752		
Ac-Ft	24054	6694	17360		
To Date	48898	7625	41273		
Duty	1.10				

Diversions from South side of Gila River at A-H Dam, in Sec 8, T 4S, R 11E, 10 miles NE of Florence, AZ
 Water-stage recorder and Parshall flume near China Wash, 3 miles below A-H Dam
 Water passing dam estimated by San Carlos Irrigation Project...

2007

SAN CARLOS IRRIGATION PROJECT DIVERSIONS at ASHURST-HAYDEN DAM

Original Decreed 102,090.50 Acres

Mean daily diversions - cubic feet per second

APRIL

T. B. I. 47,267.19 Acres

2007	Diverted			Passing Dam	
	Total	Stored	Natural Flow	Spill	Sluice
1	459		459		
2	463		463		
3	475		475		
4	490	68	422		
5	491	112	379		
6	503	175	328		
7	496	192	304		
8	483	209	274		
9	486	239	247		
10	483	262	221		
11	478	279	199		
12	476	289	187		
13	478	297	181		
14	479	302	177		
15	476	283	193		
16	477	288	189		
17	460	281	179		
18	446	290	156		
19	433	296	137		
20	419	291	128		
21	419	296	123		
22	421	302	119		
23	415	304	111		
24	412	303	109		
25	411	302	109		
26	408	307	101		
27	405	313	92		
28	403	315	88		
29	403	321	82		
30	400	324	76		
31					
Total	13548	7240	6308		
Ac-Ft	26873	14361	12512		
To Date	75771	21986	53785		
Duty	1.60				

MAY

T. B. I. 47,515.89 Acres

2007	Diverted			Passing Dam	
	Total	Stored	Natural Flow	Spill	Sluice
1	399	328	71		
2	399	325	74		
3	396	330	66		
4	394	333	61		
5	394	335	59		
6	397	346	51		
7	397	343	54		
8	392	341	51		
9	391	336	55		
10	394	347	47		
11	401	353	48		
12	429	399	30		
13	469	433	36		
14	494	469	25		
15	515	485	30		
16	518	489	29		
17	522	463	59		
18	521	481	40		
19	520	438	82		
20	519	492	27		
21	518	478	40		
22	486	426	60		
23	469	415	54		
24	479	435	44		
25	478	441	37		
26	477	448	29		
27	476	456	20		
28	475	458	17		
29	478	458	20		
30	475	458	17		
31	487	475	12		
Total	14159	12814	1345		
Ac-Ft	28085	25417	2668		
To Date	103856	47403	56453		
Duty	2.19				

JUNE

T. B. I. 47,809.89 Acres

2007	Diverted			Passing Dam	
	Total	Stored	Natural Flow	Spill	Sluice
1	495	475	20		
2	483	464	19		
3	498	487	11		
4	516	501	15		
5	528	514	14		
6	549	538	11		
7	553	544	9		
8	556	546	10		
9	555	543	12		
10	554	544	10		
11	560	548	12		
12	587	546	41		
13	546	519	27		
14	525	501	24		
15	518	502	16		
16	531	529	2		
17	551	547	4		
18	551	547	4		
19	551	548	3		
20	560	558	2		
21	586	583	3		
22	593	590	3		
23	617	617			
24	643	643			
25	646	646			
26	647	647			
27	648	648			
28	648	647	1		
29	647	644	3		
30	646	645	1		
31					
Total	17088	16811	277		
Ac-Ft	33894	33345	549		
To Date	137750	80748	57002		
Duty	2.88				

Water passing dam estimated by San Carlos Irrigation Project...

2007

SAN CARLOS IRRIGATION PROJECT DIVERSIONS at ASHURST-HAYDEN DAM

Original Decreed 102,090.50 Acres

Mean daily diversions - cubic feet per second

JULY

T. B. I. 46,592.87 Acres

AUGUST

T. B. I. 45,494.45 Acres

SEPTEMBER

T. B. I. 45,496.45 Acres

2007	Diverted			Passing Dam	
	Total	Stored	Natural Flow	Spill	Sluice
1	644	644			
2	644	644			
3	642	642			
4	636	636			
5	637	637			
6	643	643			
7	643	643			
8	640	640			
9	638	638			
10	638	638			
11	638	638			
12	638	638			
13	639	623	16		
14	636	612	24		
15	638	636	2		
16	651	638	13		
17	648	639	9		
18	641	638	3		
19	616	605	11		
20	592	585	7		
21	623	588	35	110	
22	751	520	231	230	
23	791	413	378	540	
24	945	512	433	220	
25	687	258	429	440	
26	481	97	384	380	
27	552	123	429	10	
28	579	356	223	10	
29	605	75	530	660	
30	515		515	170	
31	580	106	474	25	
Total	19851	15705	4146	2795	
Ac-Ft	39375	31151	8224	5544	
To Date	177125	111899	65226	5544	
Duty	3.80				

Diverted			Passing Dam	
Total	Stored	Natural Flow	Spill	Sluice
455	216	239	56	
535	226	309	295	
534		534	588	
515		515	123	
483		483	17	
568		568	153	
537		537	191	
561		561	791	
473		473	367	
516		516		
515		515		
492		492		
487		487		
488		488		
493	139	354		
498	221	277		
486	169	317		
391	144	247		
375	190	185		
397	216	181		
396	210	186		
371	215	156		
363	238	125		
359	282	77		
427	245	182	118	
480	289	191	65	
409	116	293		
406		406		
405	68	337		
407	171	236		
405	186	219		
14227	3541	10686	2764	
28220	7024	21196	5482	
205345	118923	86422	11026	
4.51				

Diverted			Passing Dam	
Total	Stored	Natural Flow	Spill	Sluice
401	201	200		
398	216	182		
395	126	269		
390	37	353		
387	22	365		
382	46	336		
375	54	321		
370		370		
367	1	366		
362	73	289		
357	117	240		
355	117	238		
300	96	204		
235	70	165		
156	10	146		
143	7	136		
200	16	184		
138		138		
136	25	111		
136	1	135		
97		97		
80		80		
74		74		
77		77		
68		68		
65		65		
62		62		
94	21	73		
116	26	90		
119	24	95		
6835	1306	5529		
13557	2590	10967		
218902	121513	97389	11026	
4.81				

Water passing dam estimated by San Carlos Irrigation Project...

DETERMINATION OF PRIORITY WATER

JANUARY 2007

Mean daily discharge - cubic feet per second

		SAN CARLOS RESERVOIR						ASHURST-HAYDEN DAM					DAILY CALL SYSTEM		Version 7.08			
		RELEASES			STORAGE										COMPUTED PRIORITY YEAR			
2007	River Inflow	Total	Natural Flow	Stored	Inflow Minus Outflow	Ac-ft change S C Res.	JAN	Sluiced and/or Spilled	Diverted	Stored	Natural Flow	Gain/Loss Nat. Flow	Nat. Flow Available to Project	JAN	Duncan Virden	Safford	Winkelman	Ashurst-Hayden
DEC 31	190	201	190	11	-11		1		238	10	228	38	228	1	1924	1924	1924	1924
JAN 1	190	201	190	11	-11	-83	2		232	10	222	32	222	2	"	"	"	"
2	192	201	192	9	-9		3		227	8	219	27	219	3	"	"	"	"
3	185	215	185	30	-30	-83	4		230	26	204	19	204	4	"	"	"	"
4	186	224	186	38	-38	-83	5		245	33	212	26	212	5	1895	"	"	"
5	186	224	186	38	-38		6		247	33	214	28	214	6	1906	1895	"	"
6	192	224	192	32	-32	-83	7		243	28	215	23	215	7	1895	1906	"	"
7	187	224	187	37	-37	-83	8		243	33	210	23	210	8	"	1895	1895	1895
8	184	224	184	40	-40	-83	9		242	35	207	23	207	9	1897	"	1906	1906
9	184	224	184	40	-40	-83	10		242	35	207	23	207	10	1924	1897	1895	1895
10	183	224	183	41	-41	83	11		243	36	207	24	207	11	"	1924	"	"
11	183	224	183	41	-41		12		243	36	207	24	207	12	1896	"	1897	1897
12	184	224	184	40	-40	-83	13		243	35	208	24	208	13	1924	1896	1924	1924
13	183	183	183			-83	14		226		226	43	226	14	"	1924	"	"
14	181	158	158		23	83	15		191		191	33	214	15	"	"	1896	1896
15	181	158	158		23	83	16		186		186	28	209	16	"	"	1924	1924
16	179	158	158		21		17		183		183	25	204	17	"	"	"	"
17	179	158	158		21		18		181		181	23	202	18	"	"	"	"
18	178	158	158		20	83	19		183		183	25	203	19	"	"	"	"
19	183	158	158		25	331	20		189		189	31	214	20	"	"	"	"
20	193	158	158		35	166	21		184		184	26	219	21	"	"	"	"
21	193	158	158		35	248	22		187		187	29	222	22	"	"	"	"
22	198	158	158		40	415	23		185		185	27	225	23	"	"	"	"
23	203	164	164		39	165	24		183		183	19	222	24	"	"	"	"
24	200	168	168		32	249	25		189		189	21	221	25	"	"	"	"
25	202	168	168		34	415	26		190		190	22	224	26	"	"	"	"
26	201	182	182		19	83	27		202		202	20	221	27	"	"	"	"
27	196	209	196	13	-13		28		227	11	216	20	216	28	1915	"	"	"
28	196	222	196	26	-26	83	29		239	23	216	20	216	29	1924	1915	"	"
29	194	222	194	28	-28	83	30		238	25	213	19	213	30	1915	1924	"	"
30	193	222	193	29	-29	249	31		244	26	218	25	218	31	1924	1915	1915	1915
31	193	222	193	29	-29	166												

24 hour lag allowed between Coolidge/Ashurst-Hayden Dams.

12% transit loss on daily Stored releases...

DETERMINATION OF PRIORITY WATER

FEBRUARY 2007

Mean daily discharge - cubic feet per second

		SAN CARLOS RESERVOIR						ASHURST-HAYDEN DAM						DAILY CALL SYSTEM VERSION 7.08					
		RELEASES			STORAGE									COMPUTED PRIORITY YEAR					
2007	River Inflow	Total	Natural Flow	Stored	Inflow Minus Outflow	Ac-ft change S C Res.	FEB	Sluiced and/or Spilled	Diverted	Stored	Natural Flow	Gain/Loss Nat. Flow	Nat. Flow Available to Project	FEB	Duncan Virden	Safford	Winkelman	Ashurst-Hayden	
JAN 31	193	222	193	29	-29	166	1			235	26	209	16	209	1	1924	1924	1924	1924
FEB 1	273	201	201		72	-83	2			236		236	35	308	2	"	"	1915	1915
2	321	185	185		136	249	3			223		223	38	359	3	"	"	1924	1924
3	433	175	175		258	83	4			206		206	31	464	4	"	"	"	"
4	377	175	175		202	249	5			204		204	29	406	5	"	"	"	"
5	342	175	175		167	250	6			196		196	21	363	6	"	"	"	"
6	324	175	175		149	167	7			200		200	25	349	7	"	"	"	"
7	308	175	175		133	167	8			199		199	24	332	8	"	"	"	"
8	296	175	175		121	333	9			198		198	23	319	9	"	"	"	"
9	297	187	187		110	83	10			202		202	15	312	10	"	"	"	"
10	293	197	197		96	250	11			214		214	17	310	11	"	"	"	"
11	290	197	197		93	250	12			218		218	21	311	12	"	"	"	"
12	306	183	183		123	333	13			221		221	38	344	13	"	"	"	"
13	451	173	173		278	167	14			202		202	29	480	14	"	"	"	"
14	839	173	173		666	667	15			199		199	26	865	15	"	"	"	"
15	984	173	173		811	1002	16			198		198	25	1009	16	"	"	"	"
16	1030	178	178		852	1087	17			197		197	19	1049	17	"	"	"	"
17	925	189	189		736	1257	18			207		207	18	943	18	"	"	"	"
18	806	190	190		616	923	19			211		211	21	827	19	"	"	"	"
19	717	190	190		527	1008	20			217		217	27	744	20	"	"	"	"
20	650	190	190		460	841	21			213		213	23	673	21	"	"	"	"
21	607	190	190		417	674	22			212		212	22	629	22	"	"	"	"
22	626	182	182		444	759	23			207		207	25	651	23	"	"	"	"
23	591	177	177		414	506	24			198		198	21	612	24	"	"	"	"
24	537	177	177		360	591	25			198		198	21	558	25	"	"	"	"
25	503	177	177		326	592	26			190		190	13	516	26	"	"	"	"
26	500	177	177		323	677	27			198		198	21	521	27	"	"	"	"
27	477	194	194		283	508	28			201		201	7	484	28	"	"	"	"
28	448	203	203		245	-85													

24 hour lag allowed between Coolidge/Ashurst-Hayden Dams.

12% transit loss on daily Stored releases...

DETERMINATION OF PRIORITY WATER

MARCH 2007

Mean daily discharge - cubic feet per second

		SAN CARLOS RESERVOIR					ASHURST-HAYDEN DAM							DAILY CALL SYSTEM VERSION 7.08				
		RELEASES			STORAGE									COMPUTED PRIORITY YEAR				
2007	River Inflow	Total	Natural Flow	Stored	Inflow Minus Outflow	Ac-ft change S C Res.	MAR	Sluiced and/or Spilled	Diverted	Stored	Natural Flow	Gain/Loss Nat. Flow	Nat. Flow Available to Project	MAR	Duncan Virden	Safford	Winkelman	Ashurst-Hayden
FEB	28	448	203	203	245	-85	1				214	11	459	1	1924	1924	1924	1924
MAR	1	445	203	203	242	169	2				219	16	461	2	"	"	"	"
	2	427	205	205	222	254	3				219	14	441	3	1915	"	"	"
	3	397	227	227	170	424	4				225	-2	395	4	"	1915	"	"
	4	374	241	241	133	509	5				245	4	378	5	"	"	"	"
	5	361	257	257	104		6				254	-3	358	6	1899	"	1915	1915
	6	351	266	266	85	170	7				266		351	7	1900	1899	"	"
	7	337	268	268	69	85	8				267	-1	336	8	1904	1900	"	"
	8	323	278	278	45	-85	9				270	-8	315	9	1907	1904b	1899	1899
	9	294	305	294	11	-11	10				286	10	276	10	1904	1907	1900	1900
	10	278	340	278	62	-62	-254	11			317	55	262	11	1906	1904b	1904	1904
	11	275	354	275	79	-79	-254	12			331	70	261	12	1911	1906	1907	1907
	12	272	372	272	100	-100	-170	13			335	88	247	13	1899	1911	1904	1904
	13	265	430	265	165	-165	-678	14			375	145	230	14	1912	1899	1906	1906
	14	256	476	256	220	-220	-677	15			417	194	223	15	1906	1912	1911	1911
	15	253	487	253	234	-234	-508	16			433	206	227	16	1912	1906	1899	1899
	16	238	488	238	250	-250	-761	17			436	220	216	17	1904	1912	1912	1912
	17	239	541	239	302	-302	-760	18			467	266	201	18	1903	1904a	1906	1906
	18	225	581	225	356	-356	-1012	19			508	313	195	19	1904	1903	1912	1912
	19	226	606	226	380	-380	-590	20			526	334	192	20	1899	1904b	1904	1904
	20	221	628	221	407	-407	-1094	21			554	358	196	21	1894	1899	1903	1903
	21	221	596	221	375	-375	-756	22			545	330	215	22	1898	1894	1904	1904
	22	233	642	233	409	-409	-420	23			605	360	245	23	1916	1898	1899	1899
	23	278	581	278	303	-303	-420	24			544	267	277	24	1924	1916	1894	1894
	24	367	548	367	181	-181	-503	25			505	159	346	25	"	1924	1898	1898
	25	544	523	523	21	-84		26			488		488	26	"	"	1916	1916
	26	706	494	494	212	84		27			464		464	27	"	"	1924	1924
	27	827	487	487	340	251		28			453		453	28	"	"	"	"
	28	882	487	487	395	252		29			453		453	29	"	"	"	"
	29	853	487	487	366	755		30			453		453	30	1915	"	"	"
	30	775	487	487	288	420		31			453		453	31	"	1915	"	"
	31	691	487	487	204	336												

24 hour lag allowed between Coolidge/Ashurst-Hayden Dams.

12% transit loss on daily Stored releases...

DETERMINATION OF PRIORITY WATER

APRIL 2007

Mean daily discharge - cubic feet per second

		SAN CARLOS RESERVOIR						ASHURST-HAYDEN DAM						DAILY CALL SYSTEM VERSION 7.08					
		RELEASES			STORAGE			COMPUTED PRIORITY YEAR											
2007	River Inflow	Total	Natural Flow	Stored	Inflow Minus Outflow	Ac-ft change S C Res.	APR	Sluiced and/or Spilled	Diverted	Stored	Natural Flow	Gain/Loss Nat. Flow	Nat. Flow Available to Project	APR	Duncan Virden	Safford	Winkelman	Ashurst-Hayden	
MAR	31	691	487	487	204	336	1				459		-28	663	1	1915	1915	1924	1924
APR	1	607	486	486	121	84	2				463		-23	584	2	"	"	1915	1915
	2	535	512	512	23	168	3				475		-37	498	3	1912	"	"	"
	3	449	526	449	77	-77	4			68	490		-27	422	4	1906	1912	"	"
	4	398	525	398	127	-127	5			112	491		-19	379	5	1909	1906	"	"
	5	351	550	351	199	-199	6			175	503		-23	328	6	1903	1909	1912	1912
	6	315	533	315	218	-218	7			192	496		-11	304	7	1895	1903	1906	1906
	7	277	515	277	238	-238	8			209	483		-3	274	8	1892	1895	1909	1909
	8	248	520	248	272	-272	9			239	486		-1	247	9	1894	1892	1903	1903
	9	227	525	227	298	-298	10			262	483		-6	221	10	1890	1894	1895	1895
	10	208	525	208	317	-317	11			279	478		-9	199	11	1888	1890	1892	1892
	11	197	525	197	328	-328	12			289	476		-10	187	12	1892	1888	1894	1894
	12	187	524	187	337	-1169	13			297	478		-6	181	13	1908	1892	1890	1890
	13	179	522	179	343	-667	14			302	479		-2	177	14	1900	1908	1888	1888
	14	200	522	200	322	-583	15			283	476		-7	193	15	1897	1900	1892	1892
	15	195	522	195	327	-916	16			288	477		-6	189	16	1904	1897	1908	1908
	16	177	496	177	319	-582	17			281	460		2	179	17	1894	1904b	1900	1900
	17	152	481	152	329	-830	18			290	446		4	156	18	1899	1894	1897	1897
	18	131	467	131	336	-746	19			296	433		6	137	19	1896	1899	1904	1904
	19	122	453	122	331	-663	20			291	419		6	128	20	1894	1896	1894	1894
	20	117	453	117	336	-994	21			296	419		6	123	21	"	1894	1899	1899
	21	108	451	108	343	-662	22			302	421		11	119	22	1895	"	1896	1896
	22	106	451	106	345	-661	23			304	415		5	111	23	1892	1895	1894	1894
	23	106	450	106	344	-908	24			303	412		3	109	24	1890	1892	"	"
	24	107	450	107	343	-742	25			302	411		2	109	25	"	1890	1895	1895
	25	101	450	101	349	-576	26			307	408			101	26	1887	"	1892	1892
	26	94	450	94	356	-904	27			313	405		-2	92	27	1885	1887	1890	1890
	27	92	450	92	358	-822	28			315	403		-4	88	28	"	1885	"	"
	28	85	450	85	365	-738	29			321	403		-3	82	29	"	"	1887	1887
	29	82	450	82	368	-738	30			324	400		-6	76	30	1884	"	1885	1885
	30	77	450	77	373	-900													

24 hour lag allowed between Coolidge/Ashurst-Hayden Dams.

12% transit loss on daily Stored releases...

DETERMINATION OF PRIORITY WATER

MAY 2007

Mean daily discharge - cubic feet per second

2007	River Inflow	SAN CARLOS RESERVOIR						MAY	ASHURST-HAYDEN DAM				Gain/Loss Nat. Flow	Nat. Flow Available to Project	DAILY CALL SYSTEM VERSION 7.08			
		RELEASES			STORAGE				Sluiced and/or Spilled	Diverted	Stored	Natural Flow			COMPUTED PRIORITY YEAR			
		Total	Natural Flow	Stored	Inflow Minus Outflow	Ac-ft change S C Res.	MAY								Duncan Virden	Safford	Winkelman	Ashurst-Hayden
APR 30	77	450	77	373	-373	-900	1		399	328	71	-6	71	1	1884	1884	1885	1885
MAY 1	81	450	81	369	-369	-818	2		399	325	74	-7	74	2	1885	"	"	"
2	75	450	75	375	-375	-735	3		396	330	66	-9	66	3	1883	1885	1884	1884
3	72	450	72	378	-378	-1060	4		394	333	61	-11	61	4	1884	1883	"	"
4	72	453	72	381	-381	-1301	5		394	335	59	-13	59	5	1881	1884	1885	1885
5	63	456	63	393	-393	-811	6		397	346	51	-12	51	6	1882	1881	1883	1883
6	66	456	66	390	-390	-728	7		397	343	54	-12	54	7	1881	1882	1884	1884
7	68	455	68	387	-387	-889	8		392	341	51	-17	51	8	1876	1881	1881	1881
8	73	455	73	382	-382	-806	9		391	336	55	-18	55	9	1878	1876	1882	1882
9	71	465	71	394	-394	-965	10		394	347	47	-24	47	10	"	1878	1881	1881
10	70	471	70	401	-401	-883	11		401	353	48	-22	48	11	Immem	"	1876	1876
11	63	516	63	453	-453	-1120	12		429	399	30	-33	30	12	1873	Immem	1878	1878
12	59	551	59	492	-492	-799	13		469	433	36	-23	36	13	Immem	1873	"	"
13	53	586	53	533	-533	-1195	14		494	469	25	-28	25	14	"	Immem	Immem	Immem
14	54	605	54	551	-551	-1112	15		515	485	30	-24	30	15	"	"	1873	1873
15	48	604	48	556	-556	-1267	16		518	489	29	-19	29	16	"	"	Immem	Immem
16	78	604	78	526	-526	-1263	17		522	463	59	-19	59	17	"	"	"	"
17	57	604	57	547	-547	-1260	18		521	481	40	-17	40	18	1887	"	"	"
18	106	604	106	498	-498	-1176	19		520	438	82	-24	82	19	1876	1887	"	"
19	45	604	45	559	-559	-1329	20		519	492	27	-18	27	20	1877	1876	"	"
20	60	603	60	543	-543	-1325	21		518	478	40	-20	40	21	1876	1877	1887	1887
21	70	554	70	484	-484	-1243	22		486	426	60	-10	60	22	1879	1876	1876	1876
22	75	547	75	472	-472	-1083	23		469	415	54	-21	54	23	1877	1879	1877	1877
23	66	560	66	494	-494	-1158	24		479	435	44	-22	44	24	Immem	1877	1876	1876
24	58	559	58	501	-501	-923	25		478	441	37	-21	37	25	"	Immem	1879	1879
25	49	558	49	509	-509	-1305	26		477	448	29	-20	29	26	"	"	1877	1877
26	40	558	40	518	-518	-1224	27		476	456	20	-20	20	27	"	"	Immem	Immem
27	36	557	36	521	-521	-1220	28		475	458	17	-19	17	28	"	"	"	"
28	35	556	35	521	-521	-1216	29		478	458	20	-15	20	29	"	"	"	"
29	34	555	34	521	-521	-1136	30		475	458	17	-17	17	30	"	"	"	"
30	33	573	33	540	-540	-1283	31		487	475	12	-21	12	31	"	"	"	"
31	36	576	36	540	-540	-1354												

24 hour lag allowed between Coolidge/Ashurst-Hayden Dams.

12% transit loss on daily Stored releases...

DETERMINATION OF PRIORITY WATER

JUNE 2007

Mean daily discharge - cubic feet per second

		SAN CARLOS RESERVOIR						ASHURST-HAYDEN DAM					DAILY CALL SYSTEM				VERSION 7.08		
		RELEASES			STORAGE								COMPUTED PRIORITY YEAR						
2007	River Inflow	Total	Natural Flow	Stored	Inflow Minus Outflow	Ac-ft change S C Res.	JUN	Sluiced and/or Spilled	Diverted	Stored	Natural Flow	Gain/Loss Nat. Flow	Nat. Flow Available to Project	JUN	Duncan Virden	Safford	Winkelman	Ashurst-Hayden	
MAY	31	36	576	36	540	-540	-1354	1		495	475	20	-16	20	1	Immem	Immem	Immem	Immem
JUN	1	40	567	40	527	-527	-1647	2		483	464	19	-21	19	2	"	"	"	"
	2	38	591	38	553	-553	-1119	3		498	487	11	-27	11	3	"	"	"	"
	3	39	608	39	569	-569	-1412	4		516	501	15	-24	15	4	"	"	"	"
	4	41	625	41	584	-584	-1184	5		528	514	14	-27	14	5	"	"	"	"
	5	38	649	38	611	-611	-1696	6		549	538	11	-27	11	6	"	"	"	"
	6	31	649	31	618	-618	-1541	7		553	544	9	-22	9	7	"	"	"	"
	7	28	648	28	620	-620	-1607	8		556	546	10	-18	10	8	"	"	"	"
	8	30	647	30	617	-617	-1381	9		555	543	12	-18	12	9	"	"	"	"
	9	28	646	28	618	-618	-1376	10		554	544	10	-18	10	10	"	"	"	"
	10	23	646	23	623	-623	-1298	11		560	548	12	-11	12	11	"	"	"	"
	11	24	645	24	621	-621	-1508	12		587	546	41	17	41	12	"	"	"	"
	12	25	615	25	590	-590	-1073	13		546	519	27	2	27	13	"	"	"	"
	13	28	597	28	569	-569	-1353	14		525	501	24	-4	24	14	"	"	"	"
	14	24	595	24	571	-571	-1277	15		518	502	16	-8	16	15	"	"	"	"
	15	18	619	18	601	-601	-1412	16		531	529	2	-16	2	16	"	"	"	"
	16	19	641	19	622	-622	-1407	17		551	547	4	-15	4	17	"	"	"	"
	17	19	641	19	622	-622	-1400	18		551	547	4	-15	4	18	"	"	"	"
	18	17	640	17	623	-623	-1532	19		551	548	3	-14	3	19	"	"	"	"
	19	17	651	17	634	-634	-1387	20		560	558	2	-15	2	20	"	"	"	"
	20	17	679	17	662	-662	-1518	21		586	583	3	-14	3	21	"	"	"	"
	21	12	683	12	671	-671	-1373	22		593	590	3	-9	3	22	"	"	"	"
	22	12	724	12	712	-712	-1845	23		617	617		-12		23	"	"	"	"
	23	12	752	12	740	-740	-1698	24		643	643		-12		24	"	"	"	"
	24	14	751	14	737	-737	-1619	25		646	646		-14		25	"	"	"	"
	25	13	750	13	737	-737	-1611	26		647	647		-13		26	"	"	"	"
	26	13	749	13	736	-736	-1801	27		648	648		-13		27	"	"	"	"
	27	13	748	13	735	-735	-1459	28		648	647	1	-12	1	28	"	"	"	"
	28	14	746	14	732	-732	-1780	29		647	644	3	-11	3	29	"	"	"	"
	29	12	745	12	733	-733	-1640	30		646	645	1	-11	1	30	"	"	"	"
	30	11	744	11	733	-733	-1568												

24 hour lag allowed between Coolidge/Ashurst-Hayden Dams.

12% transit loss on daily Stored releases...

DETERMINATION OF PRIORITY WATER

JULY 2007

Mean daily discharge - cubic feet per second

2007	River Inflow	SAN CARLOS RESERVOIR						JUL	ASHURST-HAYDEN DAM				Gain/Loss Nat. Flow	Nat. Flow Available to Project	DAILY CALL SYSTEM VERSION 7.08				
		RELEASES			STORAGE				Sluiced and/or Spilled	Diverted	Stored	Natural Flow			COMPUTED PRIORITY YEAR				
		Total	Natural Flow	Stored	Inflow Minus Outflow	Ac-ft change S C Res.	JUL								JUL	Duncan Virden	Safford	Winkelman	Ashurst-Hayden
JUN 30	186	744	11	733	-733	-1568	1		644	644		-11		1	Immem	Immem	Immem	Immem	
JUL 1	8	743	8	735	-735	-1823	2		644	644		-8		2	"	"	"	"	
2	7	742	7	735	-735	-1685	3		642	642		-7		3	"	"	"	"	
3	6	741	6	735	-735	-1808	4		636	636		-6		4	"	"	"	"	
4	6	742	6	736	-736	-1608	5		637	637		-6		5	"	"	"	"	
5	5	741	5	736	-736	-1537	6		643	643		-5		6	"	"	"	"	
6	5	740	5	735	-735	-1213	7		643	643		-5		7	"	"	"	"	
7	6	739	6	733	-733	-1972	8		640	640		-6		8	"	"	"	"	
8	5	738	5	733	-733	-1773	9		638	638		-5		9	"	"	"	"	
9	5	737	5	732	-732	-1639	10		638	638		-5		10	"	"	"	"	
10	1	736	1	735	-735	-1758	11		638	638		-1		11	"	"	"	"	
11		736		736	-736	-1376	12		638	638				12	"	"	"	"	
12	27	735	27	708	-708	-1372	13		639	623	16	-11	16	13	"	"	"	"	
13	39	734	39	695	-695	-1490	14		636	612	24	-15	24	14	"	"	"	"	
14	10	733	10	723	-723	-1732	15		638	636	2	-8	2	15	"	"	"	"	
15	7	732	7	725	-725	-1601	16		651	638	13	6	13	16	1896	"	"	"	
16	5	731	5	726	-726	-1472	17		648	639	9	4	9	17	Immem	1896	"	"	
17	6	731	6	725	-725	-1650	18		641	638	3	-3	3	18	"	Immem	"	"	
18	6	693	6	687	-687	-1582	19		616	605	11	5	11	19	"	"	1896	1896	
19	5	670	5	665	-665	-1514	20		592	585	7	2	7	20	"	"	Immem	Immem	
20	2	670	2	668	-668	-1147	21	110	623	588	35	143	145	21	"	"	"	"	
21	77	668	77	591	-591	-1444	22	230	751	520	231	384	461	22	1883	"	"	"	
22	198	667	198	469	-469	-1019	23	540	791	413	378	720	918	23	1892	1883	"	"	
23	85	667	85	582	-582	-1076	24	220	945	512	433	568	653	24	1899	1892	"	"	
24	112	405	112	293	-293	-536	25	440	687	258	429	757	869	25	1911	1899	1883	1883	
25	402	512	402	110	-110	-1131	26	380	481	97	384	362	764	26	1914	1911	1892	1892	
26	466	606	466	140	-140	-238	27	10	552	123	429	-27	439	27	1915	1914	1899	1899	
27	170	574	170	404	-404	-653	28	10	579	356	223	63	233	28	1924	1915	1911	1911	
28	456	541	456	85	-85	-769	29	660	605	75	530	734	1190	29	"	1924	1914	1914	
29	998	499	499		499	591	30	170	515		515	186	1184	30	"	"	1915	1915	
30	337	457	337	120	-120	119	31	25	580	106	474	162	499	31	"	"	1924	1924	
31	186	432	186	246	-246	-414													

24 hour lag allowed between Coolidge/Ashurst-Hayden Dams.

12% transit loss on daily Stored releases...

DETERMINATION OF PRIORITY WATER

AUGUST 2007

Mean daily discharge - cubic feet per second

		SAN CARLOS RESERVOIR						ASHURST-HAYDEN DAM						DAILY CALL SYSTEM		VERSION 7.08			
		RELEASES			STORAGE											COMPUTED PRIORITY YEAR			
2007	River Inflow	Total	Natural Flow	Stored	Inflow Minus Outflow	Ac-ft change S C Res.	AUG	Sluiced and/or Spilled	Diverted	Stored	Natural Flow	Gain/Loss Nat. Flow	Nat. Flow Available to Project	AUG	Duncan Virden	Safford	Winkelman	Ashurst-Hayden	
JUL 31	186	432	186	246	-246	-414	1	56	455	216	239	109	295	1	1914	1924	1924	1924	
AUG 1	175	432	175	257	-257	-532	2	295	535	226	309	429	604	2	1915	1914	"	"	
2	889	432	432		457	-236	3	588	534		534	690	1579	3	1924	1915	"	"	
3	1077	432	432		645	827	4	123	515		515	206	1283	4	"	1924	1914	1914	
4	917	432	432		485	770	5	17	483		483	68	985	5	"	"	1915	1915	
5	2287	432	432		1855	1964	6	153	568		568	289	2576	6	"	"	1924	1924	
6	1921	434	434		1487	2514	7	191	537		537	294	2215	7	"	"	"	"	
7	2039	336	336		1703	2652	8	791	561		561	1016	3055	8	"	"	"	"	
8	1572	197	197		1375	2549	9	367	473		473	643	2215	9	"	"	"	"	
9	1510	391	391		1119	1771	10		516		516	125	1635	10	"	"	"	"	
10	983	512	512		471	551	11		515		515	3	986	11	"	"	"	"	
11	615	512	512		103		12		492		492	-20	595	12	1921	"	"	"	
12	920	532	532		388	61	13		487		487	-45	875	13	1912	1921	"	"	
13	640	541	541		99		14		488		488	-53	587	14	1900	1912	"	"	
14	397	555	397	158	-158	-490	15		493	139	354	-43	354	15	1898	1900	1921	1921	
15	293	544	293	251	-251	-673	16		498	221	277	-16	277	16	1895	1898	1912	1912	
16	243	435	243	192	-192	-610	17		486	169	317	74	317	17	1894	1895	1900	1900	
17	193	357	193	164	-164	-610	18		391	144	247	54	247	18	1904	1894	1898	1898	
18	141	357	141	216	-216	-608	19		375	190	185	44	185	19	1896	1904b	1895	1895	
19	111	357	111	246	-246	-851	20		397	216	181	70	181	20	1911	1896	1894	1894	
20	97	336	97	239	-239	-485	21		396	210	186	89	186	21	1914	1911	1904	1904	
21	78	322	78	244	-244	-847	22		371	215	156	78	156	22	1904	1914	1896	1896	
22	62	332	62	270	-270	-725	23		363	238	125	63	125	23	"	1904b	1911	1911	
23	53	374	53	321	-321	-843	24		359	282	77	24	77	24	1885	"	1914	1914	
24	96	374	96	278	-278	-902	25	118	427	245	182	204	300	25	1898	1885	1904	1904	
25	46	374	46	328	-328	-660	26	65	480	289	191	210	256	26	"	1898	"	"	
26	242	374	242	132	-132	-599	27		409	116	293	51	293	27	1915	"	1885	1885	
27	362	357	357		5	-60	28		406		406	49	411	28	1913	1915	1898	1898	
28	269	346	269	77	-77	-180	29		405	68	337	68	337	29	1921	1913	"	"	
29	152	346	152	194	-194	-359	30		407	171	236	84	236	30	1924	1921	1915	1915	
30	178	389	178	211	-211	-597	31		405	186	219	41	219	31	1915	1924	1913	1913	
31	186	414	186	228	-228	-596													

24 hour lag allowed between Coolidge/Ashurst-Hayden Dams.

12% transit loss on daily Stored releases...

DETERMINATION OF PRIORITY WATER

SEPTEMBER 2007

Mean daily discharge - cubic feet per second

		SAN CARLOS RESERVOIR						ASHURST-HAYDEN DAM						DAILY CALL SYSTEM		VERSION 7.08				
		RELEASES			STORAGE											COMPUTED PRIORITY YEAR				
2007	River Inflow	Total	Natural Flow	Stored	Inflow Minus Outflow	Ac-ft change S C Res.	SEP	Sluiced and/or Spilled	Diverted	Stored	Natural Flow	Gain/Loss Nat. Flow	Nat. Flow Available to Project	SEP	Duncan Virden	Safford	Winkelman	Ashurst-Hayden		
AUG	31	186	414	186	228	-228	-596	1			401	201	200	14	200	1	1921	1915	1921	1921
SEP	1	168	414	168	246	-246	-774	2			398	216	182	14	182	2	1924	1921	1924	1924
	2	271	414	271	143	-143	-653	3			395	126	269	-2	269	3	"	1924	1915	1915
	3	372	414	372	42	-42	-178	4			390	37	353	-19	353	4	"	"	1921	1921
	4	323	348	323	25	-25	-178	5			387	22	365	42	365	5	1915	"	1924	1924
	5	254	306	254	52	-52	-178	6			382	46	336	82	336	6	1924	1915	"	"
	6	245	306	245	61	-61	-532	7			375	54	321	76	321	7	"	1924	"	"
	7	523	238	238		285	355	8			370		370	132	655	8	"	"	1915	1915
	8	196	197	196	1	-1		9			367	1	366	170	366	9	1915	"	1924	1924
	9	134	217	134	83	-83	-473	10			362	73	289	155	289	10	1924	1915	"	"
	10	110	243	110	133	-133	-414	11			357	117	240	130	240	11	1915	1924	"	"
	11	110	243	110	133	-133	-649	12			355	117	238	128	238	12	"	1915	1915	1915
	12	134	243	134	109	-109	-295	13			300	96	204	70	204	13	1924	"	1924	1924
	13	139	219	139	80	-80	-177	14			235	70	165	26	165	14	1915	1924	1915	1915
	14	127	138	127	11	-11	-177	15			156	10	146	19	146	15	1924	1915	"	"
	15	130	138	130	8	-8	-294	16			143	7	136	6	136	16	1915	1924	1924	1924
	16	120	138	120	18	-18	-176	17			200	16	184	64	184	17	1924	1915	1915	1915
	17	193	137	137		56	-176	18			138		138	1	194	18	"	1924	1924	1924
	18	108	136	108	28	-28	-235	19			136	25	111	3	111	19	"	"	1915	1915
	19	94	95	94	1	-1	-59	20			136	1	135	41	135	20	"	"	1924	1924
	20	88	78	78		10	-59	21			97		97	19	107	21	"	"	"	"
	21	87	78	78		9	-117	22			80		80	2	89	22	1898	"	"	"
	22	85	79	79		6	-352	23			74		74	-5	80	23	1924	1898	"	"
	23	83	79	79		4	117	24			77		77	-2	81	24	"	1924	"	"
	24	79	79	79				25			68		68	-11	68	25	"	"	1898	1898
	25	104	78	78		26	-59	26			65		65	-13	91	26	1915	"	1924	1924
	26	127	106	106		21	-59	27			62		62	-44	83	27	"	1915	"	"
	27	118	142	118	24	-24	-117	28			94	21	73	-45	73	28	"	"	"	"
	28	119	148	119	29	-29	-527	29			116	26	90	-29	90	29	1913	"	1915	1915
	29	121	148	121	27	-27	-292	30			119	24	95	-26	95	30	1915	1913	"	"
	30	115	148	115	33	-33	-58													

24 hour lag allowed between Coolidge/Ashurst-Hayden Dams.

12% transit loss on daily Stored releases...

DETERMINATION OF PRIORITY WATER

OCTOBER 2007

Mean daily discharge - cubic feet per second

2007	River Inflow	SAN CARLOS RESERVOIR						OCT	ASHURST-HAYDEN DAM					Gain/Loss Nat. Flow	Nat. Flow Available to Project	DAILY CALL SYSTEM				
		RELEASES			STORAGE				COMPUTED PRIORITY YEAR											
		Total	Natural Flow	Stored	Inflow Minus Outflow	Ac-ft change S C Res.	Sluiced and/or Spilled		Diverted	Stored	Natural Flow	OCT	Duncan Virden			Safford	Winkelman	Ashurst-Hayden		
SEP 30	115	148	115	33	-33	-58	1		133	29	104	-11	104	1	1915	1915	1915	1915		
OCT 1	103	148	103	45	-45	-175	2		139	40	99	-4	99	2	"	"	1913	1913		
2	94	148	94	54	-54	-58	3		139	48	91	-3	91	3	1894	"	1915	1915		
3	78	148	78	70	-70	-234	4		136	62	74	-4	74	4	1895	1894	"	"		
4	71	148	71	77	-77	-408	5		136	68	68	-3	68	5	1908	1895	"	"		
5	74	148	74	74	-74	-291	6		136	65	71	-3	71	6	1915	1908	1894	1894		
6	62	148	62	86	-86	-466	7		136	76	60	-2	60	7	1894	1915	1895	1895		
7	54	148	54	94	-94	-349	8		136	83	53	-1	53	8	1909	1894	1908	1908		
8	75	148	75	73	-73	-406	9		136	64	72	-3	72	9	1906	1909	1915	1915		
9	70	148	70	78	-78	-232	10		136	69	67	-3	67	10	1903	1906	1894	1894		
10	67	148	67	81	-81	-232	11		136	71	65	-2	65	11	1898	1903	1909	1909		
11	53	148	53	95	-95	-290	12		136	84	52	-1	52	12	1899	1898	1906	1906		
12	47	148	47	101	-101	-347	13		136	89	47		47	13	1887	1899	1903	1903		
13	42	148	42	106	-106	-462	14		136	93	43	1	43	14	1895	1887	1898	1898		
14	37	148	37	111	-111	-346	15		136	98	38	1	38	15	1894	1895	1899	1899		
15	38	148	38	110	-110	-173	16		136	97	39	1	39	16	1895	1894	1887	1887		
16	40	186	40	146	-146	-807	17		144	128	16	-24	16	17	1892	1895	1895	1895		
17	35	208	35	173	-173	-575	18		182	152	30	-5	30	18	1890	1892	1894	1894		
18	35	208	35	173	-173	-459	19		186	152	34	-1	34	19	1886	1890	1895	1895		
19	32	208	32	176	-176	-344	20		187	155	32		32	20	1904	1886	1892	1892		
20	30	208	30	178	-178	-687	21		186	157	29	-1	29	21	1890	1904b	1890	1890		
21	25	208	25	183	-183	-628	22		184	161	23	-2	23	22	"	1890	1886	1886		
22	25	208	25	183	-183	-628	23		186	161	25		25	23	1882	"	1904	1904		
23	31	208	31	177	-177	-512	24		186	156	30	-1	30	24	1912	1882	1890	1890		
24	34	208	34	174	-174	-568	25		186	153	33	-1	33	25	1895	1912	"	"		
25	35	208	35	173	-173	-341	26		187	152	35		35	26	1924	1895	1882	1882		
26	34	82	34	48	-48	-227	27		172	42	130	96	130	27	"	1924	1912	1912		
27	36				36	-57	28		44		44	44	80	28	"	"	1895	1895		
28	35				35		29	65				65	100	29	"	"	1924	1924		
29	28				28	-57	30	60				60	88	30	"	"	"	"		
30	30				30		31	45				45	75	31	"	"	"	"		
31	36				36															

24 hour lag allowed between Coolidge/Ashurst-Hayden Dams.

12% transit loss on daily Stored releases...

DETERMINATION OF PRIORITY WATER

NOVEMBER 2007

Mean daily discharge - cubic feet per second

		SAN CARLOS RESERVOIR					ASHURST-HAYDEN DAM					DAILY CALL SYSTEM		VERSION 7.08				
		RELEASES			STORAGE									COMPUTED PRIORITY YEAR				
2007	River Inflow	Total	Natural Flow	Stored	Inflow Minus Outflow	Ac-ft change S C Res.	NOV	Sluiced and/or Spilled	Diverted	Stored	Natural Flow	Gain/Loss Nat. Flow	Nat. Flow Available to Project	NOV	Duncan Virden	Safford	Winkelman	Ashurst-Hayden
OCT 31	36				36		1	15				15	51	1	1924	1924	1924	1924
NOV 1	33				33	57	2	15				15	48	2	"	"	"	"
2	29				29	-57	3	15				15	44	3	"	"	"	"
3	35				35		4	15				15	50	4	"	"	"	"
4	40				40	57	5	15				15	55	5	"	"	"	"
5	44				44		6	15				15	59	6	"	"	"	"
6	47				47		7	15				15	62	7	"	"	"	"
7	48				48		8	15				15	63	8	"	"	"	"
8	42				42	57	9	15				15	57	9	"	"	"	"
9	38				38		10	15				15	53	10	"	"	"	"
10	42				42	57	11	15				15	57	11	"	"	"	"
11	44				44	114	12	15				15	59	12	"	"	"	"
12	53				53	57	13	15				15	68	13	"	"	"	"
13	47				47	57	14	15				15	62	14	"	"	"	"
14	42				42		15	15				15	57	15	"	"	"	"
15	40				40	-227	16	15				15	55	16	"	"	"	"
16	40				40	227	17	15				15	55	17	"	"	"	"
17	39				39	57	18	15				15	54	18	"	"	"	"
18	42				42		19	15				15	57	19	"	"	"	"
19	50				50	57	20	15				15	65	20	"	"	"	"
20	53				53	57	21	15				15	68	21	"	"	"	"
21	57				57	57	22	15				15	72	22	"	"	"	"
22	60				60		23	15				15	75	23	"	"	"	"
23	64				64	57	24	10				10	74	24	"	"	"	"
24	65				65		25	10				10	75	25	"	"	"	"
25	70				70	57	26	10				10	80	26	"	"	"	"
26	79				79	114	27	10				10	89	27	"	"	"	"
27	87				87	114	28	10				10	97	28	"	"	"	"
28	89				89	170	29	10				10	99	29	"	"	"	"
29	88				88	171	30	20				20	108	30	"	"	"	"
30	80				80	1711												

24 hour lag allowed between Coolidge/Ashurst-Hayden Dams.

12% transit loss on daily Stored releases...

DETERMINATION OF PRIORITY WATER

DECEMBER 2007

Mean daily discharge - cubic feet per second

2007	River Inflow	SAN CARLOS RESERVOIR					DEC	ASHURST-HAYDEN DAM				Gain/Loss Nat. Flow	Nat. Flow Available to Project	DAILY CALL SYSTEM				VERISON 7.08			
		RELEASES			STORAGE			Sluiced and/or Spilled	Diverted	Stored	Natural Flow			COMPUTED PRIORITY YEAR							
		Total	Natural Flow	Stored	Inflow Minus Outflow	Ac-ft change S C Res.								DEC	Duncan Virden	Safford	Winkelman	Ashurst-Hayden			
NOV 30	80				80	1711	1	510				510	590	1	1924	1924	1924	1924			
DEC 1	355				355	1317	2	101				101	456	2	"	"	"	"			
2	855				855	460	3	3.1	98		98	101	956	3	"	"	"	"			
3	1547				1547	2539	4		65		65	65	1612	4	"	"	"	"			
4	1693				1693	2966	5		50		50	50	1743	5	"	"	"	"			
5	1552				1552	2934	6		36		36	36	1588	6	"	"	"	"			
6	1173				1173	2008	7		27		27	27	1200	7	"	"	"	"			
7	930				930	1425	8	395	90		90	485	1415	8	"	"	"	"			
8	885				885	1669	9	214	237		237	451	1336	9	"	"	"	"			
9	966				966	3784	10		303		303	303	1269	10	"	"	"	"			
10	1219				1219	2118	11	68	233		233	301	1520	11	"	"	"	"			
11	1400				1400	2009	12		527		527	527	1927	12	"	"	"	"			
12	2069				2069	2818	13		333		333	333	2402	13	"	"	"	"			
13	1861				1861	3025	14		207		207	207	2068	14	"	"	"	"			
14	1682				1682	2798	15		145		145	145	1827	15	"	"	"	"			
15	1491				1491	2567	16		136		136	136	1627	16	"	"	"	"			
16	1305				1305	2015	17		113		113	113	1418	17	"	"	"	"			
17	1145				1145	1645	18		57		57	57	1202	18	"	"	"	"			
18	1007	101	101		906	1206	19		46		46	-55	952	19	"	"	"	"			
19	889	175	175		714	827	20	98	103		103	26	915	20	"	"	"	"			
20	796	177	177		619	829	21		162		162	-15	781	21	"	"	"	"			
21	739	179	179		560	639	22		168		168	-11	728	22	"	"	"	"			
22	700	224	224		476	384	23		194		194	-30	670	23	"	"	"	"			
23	676	248	248		428	448	24		235		235	-13	663	24	"	"	"	"			
24	652	248	248		404	320	25		241		241	-7	645	25	"	"	"	"			
25	629	248	248		381	384	26		243		243	-5	624	26	"	"	"	"			
26	605	248	248		357	128	27		247		247	-1	604	27	"	"	"	"			
27	591	248	248		343	321	28		248		248		591	28	"	"	"	"			
28	567	248	248		319	129	29		250		250	2	569	29	"	"	"	"			
29	546	189	189		357	386	30		225		225	36	582	30	"	"	"	"			
30	529	154	154		375	386	31		171		171	17	546	31	"	"	"	"			
31	528	154	154		374	387															

24 hour lag allowed between Coolidge/Ashurst-Hayden Dams.

12% transit loss on daily Stored releases...

**RELATIVE DIVERSION RIGHT BASED ON DIVERSION RIGHT
OF ONE CUBIC FOOT PER SECOND FOR EACH EIGHTY ACRES**

THEN BEING IRRIGATED

Year of Prior.	Duncan Valley		Safford Valley		Total Upper Valleys		San Carlos Indian Reserv.		Winkelman Valley Decreed				U.S.A. Decreed	GRIC Decreed	GRIC TBI	SCIDD Decreed	SCIDD Decreed	SCIDD TBI	Total Decreed	Total TBI	Total USA TBI	Year of Prior.	
	Decreed	TBI 2007	Decreed	TBI 2007	Decreed	TBI 2007	Decreed	TBI 2007	ASARCO Ind.*	KEARNY Ind.*	Agr. LANDS	TBI 2007											
Immem. Rights													437.5	437.5	230.2		ACCUMULATED		437.5	230.2	230.2	Immem. Rights	
1846							12.5	2.8					449.5				12.0	12.0	450.0	233.0	236.7	1846	
1868													460.2				10.7	22.7	462.0	239.5	242.5	1868	
1869													467.7				7.5	30.2	472.7	245.3	246.6	1869	
1872			0.4	0.3	0.4	0.3							469.7				16.4	480.6	249.7	246.6	1872		
1873			1.0	0.8	1.0	0.8							469.7				17.4	483.2	251.2	247.6	1873		
1874	6.3	4.8	7.9	6.0	14.2	10.8							469.9				0.2	32.4	496.6	261.4	247.8	1874	
1875			16.5	12.7	22.8	17.5							473.8				3.9	36.3	509.1	270.2	249.9	1875	
1876			24.3	19.0	30.6	23.8							479.5				5.7	42.0	522.6	279.6	253.0	1876	
1877			35.4	27.9	41.7	32.7			0.1	0.3	0.0		481.5				2.0	44.0	536.1	289.6	254.0	1877	
1878			43.9	34.3	50.2	39.1			0.8				481.8				0.4	44.3	545.7	297.0	254.2	1878	
1879			51.2	39.9	57.5	44.7			2.0				484.5				2.6	47.0	556.9	305.3	255.7	1879	
1880			62.2	49.1	68.5	53.9			3.6	0.3	2.2	0.0	484.9				0.5	47.4	572.0	316.5	255.9	1880	
1881	12.1	9.3	72.7	57.9	84.8	67.2							484.9					588.3	329.8		1881		
1882	13.2	10.1	85.6	68.7	98.8	78.8												602.3	341.4		1882		
1883			104.8	84.5	118.0	94.6												621.5	357.2		1883		
1884	13.7	10.5	126.1	102.5	139.8	113.0			5.7	1.3	2.4	0.0	485.3				0.3	47.8	647.0	378.9	256.1	1884	
1885	19.3	14.3	142.0	115.2	161.3	129.5			6.4				486.6				1.4	49.1	670.5	396.8	256.8	1885	
1886	22.2	16.5	160.8	130.2	183.0	146.7							486.9				0.3	49.4	692.5	414.2	257.0	1886	
1887	22.9	17.0	171.0	138.6	193.9	155.6			7.2		2.9	0.0						704.7	423.9		1887		
1888	30.5	22.6	179.3	145.4	209.8	168.0												720.6	436.3		1888		
1889	31.8	23.6	191.4	155.3	223.2	178.9							489.5				2.6	52.0	736.6	448.6	258.4	1889	
1890			202.8	164.5	234.6	188.1			7.3				491.3				1.8	53.8	749.9	458.9	259.4	1890	
1891	32.3	24.1	215.6	175.1	247.9	199.2							503.5				12.2	66.0	775.4	476.6	266.0	1891	
1892	33.5	25.0	221.2	179.5	254.7	204.5							508.5				5.0	71.0	787.2	484.6	268.7	1892	
1893	34.4	25.7	228.0	185.2	262.4	210.9							512.5				4.1	75.0	798.9	493.1	270.8	1893	
1894	37.7	28.2	230.3	187.0	268.0	215.2							514.9				2.4	77.4	806.9	498.7	272.1	1894	
1895	42.0	31.4	235.5	191.4	277.5	222.8			7.8				524.2				9.3	86.7	826.2	511.9	277.2	1895	
1896	45.4	34.0	246.0	200.4	291.4	234.4							528.1				3.9	90.6	844.0	525.6	279.3	1896	
1897	59.8	44.3	249.7	203.5	309.5	247.8												862.1	539.0		1897		
1898	69.9	52.0	253.0	206.3	322.9	258.3							528.5				0.5	91.0	875.9	549.7	279.5	1898	
1899			260.3	212.5	330.2	264.5							528.6				0.1	91.1	883.3	556.0	279.6	1899	
1900	75.4	55.6	270.7	221.3	346.1	276.9							529.1				0.5	91.6	899.2	568.4	279.8	1900	
1901	76.1	55.6	277.7	227.3	353.8	282.9												907.4	574.6		1901		
1902	78.2	55.6	283.2	231.7	361.4	287.3												915.0	579.0		1902		
1903	79.3	55.6	288.4	236.1	367.7	291.7												921.3	583.4		1903		
1904	81.3	56.6	318.7	260.8	400.0	317.4							529.7				0.6	92.2	954.2	609.5	280.2	1904	
1905	82.4	57.1	321.6	263.2	404.0	320.3												958.2	612.4		1905		
1906	83.4	57.3	326.1	267.1	409.5	324.4			8.0									963.9	616.7		1906		
1907	85.1	57.4	350.4	286.2	435.5	343.6												989.9	635.9		1907		
1908	89.1	58.9	354.4	289.8	443.5	348.7			9.9		4.0	0.0	535.0				5.4	97.5	1006.2	645.7	283.0	1908	
1909	90.4	58.9	358.5	293.2	448.9	352.1			22.2				538.4				3.4	100.9	1027.3	663.3	284.9	1909	
1910	91.1	59.1	365.6	299.6	456.7	358.7							540.1				1.7	102.6	1036.8	670.8	285.8	1910	
1911	92.0	59.5	366.6	300.4	458.6	359.9							542.1				2.0	104.6	1040.7	673.1	286.9	1911	
1912	92.2	59.6	372.4	305.3	464.6	364.9							543.8				1.8	106.3	1048.4	679.0	287.8	1912	
1913	92.3	59.7	380.6	312.8	472.9	372.5							558.9				15.1	121.4	1071.8	694.8	296.0	1913	
1914	93.0	60.1	383.6	315.4	476.6	375.5							569.3				10.3	131.8	1085.9	703.4	301.6	1914	
1915	93.5	60.4	390.3	321.4	483.8	381.8												1093.1	709.7		1915		
1916	93.6	60.5	392.2	323.3	485.8	383.8					4.9	0.0	775.0				205.7	337.5	1301.7	823.2	413.1	1916	
1917	98.4	64.0	397.4	327.6	495.8	391.6												1311.7	831.0		1917		
1918	99.5	64.7	399.0	329.0	498.5	393.7												1314.4	833.1		1918		
1919	99.8	64.7	404.4	333.7	504.2	398.4												1320.1	837.8		1919		
1920	100.0	64.8	406.3	335.4	506.3	400.2					5.2	0.0						1322.5	839.6		1920		
1921					506.3	400.2													1322.5	839.6		1921	
1924					506.3	400.2													1322.5	839.6		1924	
1926	100.1	64.9			506.4	400.3					5.5	0.0	1256.5	194.3			287.2	624.7	338.5	1804.0	995.2	568.7	1926
1929	100.6	65.3			507.0	400.7													1804.9	995.7		1929	
Total	100.6	65.3	406.4	335.4	507.0	400.7	12.5	2.8	22.2	1.3	5.5	0.0	1256.5	437.5	230.2	624.7	624.7	338.5	1805.0	995.7	568.7	Total	

TOTAL ACRES

ALL GRIC= 50,546.00

IRRIGATED

GRIC BASED ON 35,000 ACRES IMMEMORIAL

Note: * Industrial and Municipal use.
Modified effective December 1, 2005 in accordance with Court Order.

RELATIVE DIVERSION RIGHT FOR DUNCAN VALLEY

Based on one cubic foot per second for each eighty acres

THEN BEING IRRIGATED

Year	Sunset		New Model		Valley		Laura Short										Total Decreed	Total Modified			
	Decreed	TBI 2007	Decreed	TBI 2007	Decreed	TBI 2007	Colmenero Decreed	Sexton Decreed	R. Sexton Decreed	York Decreed	F. E. Ross Decreed	York Cattle Decreed	J H Brown Decreed	R K Davis Decreed	Decreed	TBI 2007			Albert Decreed	Decreed	
1874	6.3	4.8																6.3	6.3	4.8	
1881	12.1	9.3																12.1	12.1	9.3	
1882	13.2	10.1																13.2	13.2	10.1	
1884			0.5	0.4														13.7	13.7	10.5	
1885	15.5	11.9	2.2	1.7	1.0	0.7								0.1	0.5			18.7	19.3	14.3	
1886			4.1	3.2	2.0	1.4												21.6	22.2	16.5	
1887	16.1	12.3	4.2	3.3														22.3	22.9	17.0	
1888			6.6	5.1	7.2	5.2												29.9	30.5	22.6	
1889			7.9	6.1														31.2	31.8	23.6	
1891	16.5	12.7	8.0	6.2														31.7	32.3	24.1	
1892	17.7	13.6																32.9	33.5	25.0	
1893	17.8	13.7	8.8	6.8														33.8	34.4	25.7	
1894			11.1	8.6	8.2	5.9												37.1	37.7	28.2	
1895	19.8	15.2	12.0	9.3	9.6	6.9												41.4	42.0	31.4	
1896	21.0	16.1	14.2	11.0		6.9												44.8	45.4	34.0	
1897	21.1	16.2	23.5	18.3	13.7	9.8	0.9											58.3	59.8	44.3	
1898	24.4	18.7	29.6	23.0	14.4	10.3												68.4	69.9	52.0	
1900	27.6	21.2	30.7	23.9	14.6	10.5	1.1		0.8									72.9	75.4	55.6	
1901							1.2	0.6											76.1	55.6	
1902							1.6	1.3		1.0									78.2	55.6	
1903							2.4			1.3									79.3	55.6	
1904	28.5	21.9			15.1	10.8	3.0											74.3	81.3	56.6	
1905			31.3	24.3	15.2	10.9	3.4											75.0	82.4	57.1	
1906			31.5	24.5						2.1								75.2	83.4	57.3	
1907			31.6	24.6			5.0											75.3	85.1	57.4	
1908			32.3	25.1	16.6	11.9	5.3			3.6					0.2			77.4	89.1	58.9	
1909										1.4	1.4				0.6				90.4	58.9	
1910			32.5	25.3						3.7			0.3					77.6	91.1	59.1	
1911	29.1	22.3							1.7									78.2	92.0	59.5	
1912			32.7	25.4														78.4	92.2	59.6	
1913			32.8	25.5														78.5	92.3	59.7	
1914	29.4	22.5	33.1	25.7												0.1		79.1	93.0	60.1	
1915					17.0	12.2	5.4											79.5	93.5	60.4	
1916					17.1	12.3							0.6						93.6	60.5	
1917	33.6	25.8	33.3	25.9	17.2	12.3	5.5			3.8					0.3			84.1	98.4	64.0	
1918	34.4	26.4			17.3	12.4				1.8	3.9							85.0	99.5	64.7	
1919								1.7											99.8	64.7	
1920			33.5	26.0														85.2	100.0	64.8	
1921																				64.8	
1926	34.5	26.5																	85.3	100.1	64.9
1929			34.0	26.4															85.8	100.6	65.3
Total	34.5	26.5	34.0	26.4	17.3	12.4	5.5	1.7	1.8	3.9	0.1	0.6	0.3	0.3	0.5	0.0	0.1	85.8	100.6	29.5	

DECREED ACRES	2,759.90	2,717.55	1,387.20	441.00	137.90	144.10	315.10	11.60	49.80	25.60	26.30	36.50	0.00	8.80						8,061.35
TBI ACRES	2,116.62	2,112.34	995.20	0.00	0.00	0.00	0.00	0.00	0.00	0.00	0.00	0.00	0.00	0.00	0.00	0.00				5,224.16
% REDUCTION	23.31%	22.27%	28.26%	100.00%	100.00%	100.00%	100.00%	100.00%	100.00%	100.00%	100.00%	100.00%	100.00%	100.00%	100.00%	100.00%				35.19%
% ACRES TBI	76.69%	77.73%	71.74%	0.00%	0.00%	0.00%	0.00%	0.00%	0.00%	0.00%	0.00%	0.00%	0.00%	0.00%	0.00%	0.00%				64.81%

Note: For blank spaces use first figure above.
 Modified effective December 1, 2005 in accordance with Court Order.

RELATIVE DIVERSION RIGHT FOR SAFFORD VALLEY

Based on one cubic foot per second for each eighty acres

THEN BEING IRRIGATED

Year	Consolidated Brown		Fourness		San Jose		Montezuma		Union-Sunflower		Graham		Smithville		Dodge-Nevada		Curtis		Fort Thomas		Colvin-Jones		Total	Total	
	Decreed	TBI 2007	Decreed	TBI 2007	Decreed	TBI 2007	Decreed	TBI 2007	Decreed	TBI 2007	Decreed	TBI 2007	Decreed	TBI 2007	Decreed	TBI 2007	Decreed	TBI 2007	Decreed	TBI 2007	Decreed	TBI 2007	Decreed	TBI 2007	
1872							0.4	0.3															0.4	0.3	
1873							1.0	0.8															1.0	0.8	
1874	0.5	0.4			1.2	1.0	2.8	2.1	3.4	2.5													7.9	6.0	
1875	1.0	0.8			3.8	3.2	6.5	4.9	4.8	3.5	0.4	0.3											16.5	12.7	
1876	1.2	0.9			7.5	6.3	8.0	6.0	6.5	4.8	0.6	0.5							0.5	0.5			24.3	19.0	
1877	2.1	1.6			10.0	8.4	12.5	9.4	8.0	5.9	0.8	0.7			0.9	0.9			1.1	1.0			35.4	27.9	
1878	2.6	2.0			11.2	9.4	15.0	11.3	12.1	8.9	0.9	0.8			1.0	0.9							43.9	34.3	
1879	3.0	2.3			13.8	11.5	18.8	14.2	12.2	8.9	1.1	0.9			1.2	1.1							51.2	39.9	
1880	3.6	2.8			15.0	12.5	19.9	15.0	14.5	10.6	1.8	1.6		4.4	1.9	1.8							62.2	49.1	
1881	4.0	3.1			16.2	13.5	20.2	15.2	17.4	12.8	2.1	1.8	8.1	7.1	3.2	3.0	0.4	0.4					72.7	57.9	
1882	4.8	3.7			18.8	15.7	21.4	16.1	18.7	13.7	3.3	2.8	11.2	9.8	4.4	4.2	1.4	1.2	1.6	1.5			85.6	68.7	
1883	5.2	4.0			20.0	16.7	22.0	16.6	26.2	19.2	5.0	4.3	13.1	11.4	5.5	5.2	4.8	4.3	3.0	2.8			104.8	84.5	
1884	5.9	4.5			22.5	18.8	22.5	17.0	31.9	23.4	5.1	4.4	14.1	12.3	6.6	6.3	12.9	11.5	4.6	4.3			126.1	102.5	
1885	6.4	4.9			23.8	19.9	23.0	17.3	39.2	28.7	6.5	5.6	15.2	13.3	7.8	7.4	15.5	13.8					142.0	115.2	
1886	6.8	5.2					25.0	18.8	47.6	34.9	9.9	8.5	16.2	14.1	8.9	8.4	16.8	15.0	5.8	5.4			160.8	130.2	
1887	8.4	6.5						18.8	51.8	38.0	10.9	9.4	17.1	14.9	10.0	9.5	18.2	16.2					171.0	138.6	
1888	8.6	6.6			25.0	20.9	25.5	19.2	53.9	39.5	11.6	10.0	18.8	16.4	11.1	10.5	18.8	16.7	6.0	5.6			179.3	145.4	
1889	8.7	6.7			25.6	21.4	26.2	19.7	59.9	43.9	13.4	11.6			12.2	11.6	20.0	17.8	6.6	6.2			191.4	155.3	
1890	9.3	7.2					27.0	20.4	66.0	48.4	14.5	12.5	20.0	17.5	13.4	12.7	20.4	18.2					202.8	164.5	
1891	11.5	8.9	2.6	2.4	26.7	22.3	27.8	21.0	68.6	50.3	17.4	15.0			14.0	13.3							215.6	175.1	
1892	12.1	9.3					28.5	21.5	70.2	51.5	19.4	16.8	20.3	17.7	14.4	13.6							221.2	179.5	
1893	13.1	10.1			27.9	23.3	29.5	22.2	70.6	51.8	20.0	17.3							9.2	8.6			228.0	185.2	
1894	13.2	10.2					30.0	22.6	71.6	52.5	20.4	17.6	20.6	18.0									230.3	187.0	
1895					28.6	23.9	30.5	23.0	72.2	52.9	22.9	19.8							9.7	9.1	0.4	0.3	235.5	191.4	
1896	14.8	11.4			29.8	24.9	32.0	24.1	72.3	53.0	24.0	20.7	21.4	18.7	14.7	13.9			13.6	12.8			246.0	200.4	
1897					29.9	25.0	33.3	25.1	72.4	53.1	24.6	21.2	21.7	18.9					14.9	14.0			249.7	203.5	
1898							34.4	25.9	72.5	53.2	25.4	21.9							16.3	15.3			253.0	206.3	
1899	15.4	11.9			30.4	25.4	36.8	27.7	72.5	53.2	26.3	22.7			14.9	14.1	20.5	18.3	18.8	17.6			260.3	212.5	
1900					31.9	26.6	40.5	30.5	72.5	53.2	27.1	23.4	22.4	19.5					22.5	21.1			270.7	221.3	
1901	15.9	12.2			33.2	27.7	41.6	31.4	72.6	53.2	27.6	23.8			15.6	14.8			25.3	23.7			277.7	227.3	
1902					34.5	28.8	45.2	34.1	72.7	53.3	28.1	24.3							26.5	24.9			283.2	231.7	
1903					35.7	29.8	46.4	35.0	72.7	53.3	29.7	25.6											288.4	236.1	
1904					39.8	33.2	46.9	35.4	72.7	53.3	32.0	27.6	24.0	20.9	15.7	14.9	20.6	18.4	26.6	25.0			297.2	243.6	
1904					41.5	34.7	58.8	44.3	73.700	54.035	34.5	29.8	25.0	21.8	15.8	15.0	23.3	20.8	27.2	25.5			318.7	260.8	
1905					42.6	35.6			73.900	54.182	35.7	30.8			16.0	15.2	23.4	20.8	27.3	25.6			321.6	263.2	
1906					43.5	36.3	58.9	44.4	74.7	54.8	37.5	32.4							28.2	26.5			326.1	267.1	
1907					48.4	40.4	59.0	44.5	87.8	64.4	38.8	33.5	28.5	24.9				23.8	21.2	28.7	26.9	0.9	0.6	350.4	286.2
1908					48.6	40.6					41.2	35.6							30.1	28.2			354.4	289.8	
1909					49.5	41.3			87.9	64.4	41.7	36.0	29.7	25.9					31.0	29.1	1.4	1.0	358.5	293.2	
1910					50.4	42.1			88.6	65.0	42.2	36.4	30.7	26.8	17.8	16.9	24.0	21.4	32.8	30.8	1.6	1.1	365.6	299.6	
1911					51.0	42.6													33.2	31.1			366.6	300.4	
1912									90.1	66.1	46.0	39.7							33.5	31.4	1.8	1.3	372.4	305.3	
1913									90.7	66.5	46.3	40.0			24.3	23.0			34.0	31.9	2.1	1.5	380.6	312.8	
1914	16.1	12.4							90.9	66.6	47.4	40.9			24.9	23.6			34.9	32.7			383.6	315.4	
1915					51.5	43.0	59.1	44.5	91.0	66.7	48.9	42.2	30.9	27.0	27.7	26.2			36.4	34.1			390.3	321.4	
1916							59.2	44.6	91.1	66.8	49.1	42.4	31.0	27.1	28.7	27.2			36.8	34.5			392.2	323.3	
1917	16.3	12.5					59.6	44.9	91.7	67.2	50.6	43.7			29.5	28.0	24.5	21.8	37.5	35.2	2.6	1.8	397.4	327.6	
1918									91.8	67.3	51.5	44.5	31.3	27.3					37.8	35.5			399.0	329.0	
1919	16.6	12.8			51.9	43.3	60.3	45.5	92.0	67.5	52.6	45.4	31.9	27.8	30.6	29.0	24.6	21.9	38.7	36.3			404.4	333.7	
1920							60.4	45.6	92.1	67.5	52.7	45.5			31.5	29.8			39.4	37.0			406.3	335.4	
Total	16.6	12.8	2.6	2.4	51.9	43.3	60.4	45.6	92.1	67.5	52.7	45.5	31.9	27.8	31.5	29.8	24.6	21.9	39.4	37.0	2.6	1.8	406.4	335.4	
DECREED ACRES	1,326.90	210.70			4,150.03	4,835.96			7,371.96	4,217.68			2,549.33	2,516.54			1,971.70	3,155.70			205.90		32,512.40		
TBI ACRES	1,021.53	189.60			3,465.49	3,645.38			5,404.94	3,641.67			2,224.93	2,364.44			1,756.36	2,960.25			145.30		26,839.89		
% REDUCTION	23.01%				16.49%	10.01%			26.68%	13.66%			12.72%	5.25%			10.92%	6.19%			29.43%		17.45%		
% ACRES TBI	76.99%				83.51%	75.38%			73.32%	86.34%			87.28%	94.75%			89.08%	93.81%			70.57%		82.55%		

Note: For blank spaces use first figure above.
Modified effective December 1, 2005 in accordance with Court Order.

2007

COMPARISON OF U.S.G.S. 2007 DATA TO FINAL DATA

Negative number means revised down from original data.

STATION	JAN REVISED AC-FT	FEB REVISED AC-FT	MAR REVISED AC-FT	APR REVISED AC-FT	MAY REVISED AC-FT	JUN REVISED AC-FT	JUL REVISED AC-FT	AUG REVISED AC-FT	SEP REVISED AC-FT	OCT REVISED AC-FT	NOV REVISED AC-FT	DEC REVISED AC-FT	TOTAL REVISED AC-FT
Gila Below Blue Creek	-221	1370	146	107	-140	-2	68	-3	-1503	-106	-192	399	-76
Gila River Near Clifton	-200	2936	990	68	73	17	689	1061	-271	-311	-1020	-6824	-2792
San Francisco River @ Clifton	-63	-83	-295	-162	34	-39	-11	910	100	206	17	-637	-23
Head of Safford Valley	1005	3607	-341	2192	542	176	973	2315	-62	1	3	0	10410
Gila @ Calva	3083	677	-144	-1322	-111	11	-684	-972	-2	53	246	0	834
San Carlos River @ Peridot	-11	-2248	-519	-57	-134	0	-147	-2699	598	0	4	5967	753
Gila Below Coolidge Dam	-5	989	497	74	64	-2	66	541	761	785	-11	548	4307
Gila @ Kelvin	182	304	793	448	558	2594	2751	38	980	1431	-895	-435	8750
Florence Casa Grande Canal	-489	-2	4	118	187	8	1	-459	-1910	991	0	26	-1525

Note: Revised data not used in Water Commissioner's 2007 Annual Report

2007

Gila River Below Blue Creek Near Virden, New Mexico

Mean daily diversions, cubic feet per second

2007 DAY	Jan	Feb	Mar	Apr	May	Jun	Jul	Aug	Sep	Oct	Nov	Dec
1	123	125	277	397	135	73	18	213	300	96	76	456
2	123	137	269	337	138	65	15	226	342	92	80	2140
3	122	140	258	295	140	63	11	288	306	86	79	1710
4	122	139	245	265	134	59	8.0	467	265	85	79	1150
5	123	136	235	241	137	59	7.1	721	220	82	82	859
6	122	135	224	221	134	58	6.1	561	195	86	84	675
7	121	137	219	210	127	58	5.7	1220	189	86	82	547
8	120	141	207	205	125	56	22	856	196	86	80	464
9	120	148	203	203	126	54	40	496	204	86	77	419
10	119	155	210	198	118	55	42	785	286	83	71	465
11	121	185	229	198	110	58	41	575	209	75	74	851
12	119	261	250	190	103	59	42	416	171	68	81	1040
13	119	584	258	192	102	52	52	324	166	64	83	925
14	120	819	262	194	101	52	94	261	158	63	79	767
15	122	790	263	188	103	53	96	203	151	63	75	636
16	123	675	271	187	93	50	122	164	144	68	78	541
17	122	565	287	179	112	48	95	136	139	69	82	465
18	121	489	294	171	222	45	86	124	133	65	88	413
19	126	446	296	164	168	41	83	113	128	63	89	381
20	132	414	294	158	166	36	97	103	126	63	87	353
21	133	386	294	152	166	33	120	91	124	56	84	335
22	135	362	298	147	154	31	124	83	119	52	91	320
23	134	339	318	140	144	29	123	73	122	51	97	307
24	133	325	399	136	127	25	118	63	151	56	99	291
25	131	315	680	134	120	25	129	73	163	63	98	274
26	130	300	870	131	113	23	122	131	158	61	99	264
27	129	280	853	129	106	24	166	130	148	61	98	258
28	119	263	747	126	95	21	154	130	141	65	96	248
29	116		638	134	87	16	289	137	133	72	95	238
30	115		538	137	80	16	175	128	129	73	99	230
31	117		458		81		170	118		72		224
Total	3,832	9,191	11,144	5,759	3,867	1,337	2,672.9	9,409	5,416	2,211	2,562	18,246
Ac-ft	7,601	18,230	22,104	11,423	7,670	2,652	5,301.7	18,663	10,743	4,386	5,082	36,191

Total for the Year: 150,046 ac-ft

Drainage area - 3,203 sq. mi., excluding Animas River Basin

2007

GILA RIVER NEAR CLIFTON, ARIZONA

Mean daily diversions, cubic feet per second

2007 DAY	Jan	Feb	Mar	Apr	May	Jun	Jul	Aug	Sep	Oct	Nov	Dec
1	120	75	180	378	102	52	26	121	482	77	63	235
2	124	74	176	351	96	48	25	409	241	73	64	632
3	122	77	172	322	90	45	25	287	259	70	65	1,440
4	125	79	166	296	89	42	25	530	226	66	67	936
5	126	80	163	278	85	39	26	285	196	74	70	666
6	125	80	158	259	83	36	28	400	163	75	70	544
7	122	79	154	240	84	35	29	451	150	64	69	432
8	121	80	153	224	86	35	30	464	142	63	70	368
9	121	81	154	219	88	33	58	360	146	64	71	341
10	123	83	156	212	86	33	36	277	232	64	70	336
11	125	87	158	200	82	33	38	375	247	62	68	670
12	124	96	163	191	76	36	45	284	183	60	69	791
13	121	125	178	183	71	34	39	239	157	60	72	724
14	120	347	188	176	67	33	60	212	145	58	78	661
15	121	474	196	176	65	32	86	193	131	55	79	659
16	122	452	203	171	66	31	77	171	116	53	82	659
17	123	373	214	166	71	31	72	153	110	53	91	659
18	116	316	225	168	95	30	75	139	106	53	98	656
19	119	281	233	162	96	30	68	126	103	54	104	656
20	119	247	236	149	97	29	64	115	97	53	109	655
21	118	217	239	140	98	31	71	106	93	51	111	478
22	127	197	248	137	97	31	176	97	94	51	110	284
23	118	182	250	129	89	31	70	88	146	51	111	272
24	112	169	256	123	82	30	63	83	166	52	123	267
25	103	152	305	119	78	29	65	175	121	53	128	253
26	96	137	481	114	76	28	67	159	142	57	132	237
27	90	123	589	107	74	29	88	332	143	59	135	231
28	85	114	600	103	67	29	380	182	138	57	136	224
29	79		556	107	64	28	76	140	125	57	136	220
30	76		500	113	59	27	122	116	111	60	147	220
31	76		442		55		104	140		62		220
Total	3,519	4,877	8,092	5,713	2,514	1,010	2,214	7,209	4,911	1,861	2,798	15,626
Ac-ft	6,980	9,674	16,050	11,332	4,987	2,003	4,391	14,299	9,741	3,691	5,550	30,994

Total for the Year: 119,692 ac-ft

Drainage area - 4,010 sq. mi.

2007

SAN FRANCISCO RIVER AT CLIFTON, ARIZONA

Mean daily diversions, cubic feet per second

2007 DAY	Jan	Feb	Mar	Apr	May	Jun	Jul	Aug	Sep	Oct	Nov	Dec
1	85	98	126	299	92	41	19	143	270	50	51	1,830
2	85	105	127	263	87	41	16	305	366	59	49	1,470
3	85	106	124	237	86	41	16	623	307	58	57	563
4	84	100	120	210	84	41	18	471	216	55	58	322
5	83	97	120	193	82	43	18	832	175	51	60	236
6	83	95	119	177	83	42	21	732	150	55	58	194
7	82	93	117	177	82	40	25	560	127	50	54	172
8	82	93	114	175	77	38	26	618	118	49	55	205
9	79	93	112	175	77	37	26	304	107	45	54	553
10	81	93	113	173	74	37	25	359	97	44	54	468
11	82	94	117	160	74	38	23	526	85	42	53	802
12	82	407	120	158	70	43	23	281	105	42	55	759
13	82	417	124	162	65	42	37	203	112	43	55	575
14	80	345	129	161	62	34	38	165	100	43	53	445
15	79	278	133	149	60	29	55	145	90	45	52	351
16	83	220	138	139	64	29	141	126	80	45	53	281
17	81	189	150	133	150	31	96	155	75	42	53	241
18	80	167	162	127	156	30	67	121	70	44	52	219
19	88	155	167	115	97	26	38	110	64	44	46	205
20	97	154	170	109	79	24	35	102	62	45	47	197
21	98	156	166	105	69	23	58	88	63	43	47	190
22	100	150	199	107	62	24	128	77	61	42	50	189
23	107	146	431	104	58	23	117	78	71	39	54	178
24	100	145	703	101	56	22	161	104	102	40	59	167
25	95	141	690	97	54	21	165	161	104	44	61	159
26	93	137	651	93	54	19	102	131	90	45	62	155
27	92	132	577	90	52	16	143	152	80	46	58	151
28	90	128	501	88	50	17	188	188	68	46	54	145
29	90		441	89	44	20	214	293	62	49	53	137
30	91		390	92	43	20	169	338	62	49	63	132
31	95		345		44		167	236		50		130
Total	2,714	4,534	7,696	4,458	2,287	932	2,375	8,727	3,539	1,444	1,630	11,821
Ac-ft	5,383	8,993	15,265	8,842	4,536	1,849	4,711	17,310	7,020	2,864	3,233	23,447

Total for the Year: 103,453 ac-ft

Drainage area - 2,766 sq. mi.

2007

GILA RIVER AT HEAD OF SAFFORD VALLEY, NEAR SOLOMON, ARIZONA

Mean daily diversions, cubic feet per second

2007 DAY	Jan	Feb	Mar	Apr	May	Jun	Jul	Aug	Sep	Oct	Nov	Dec
1	208	221	432	576	182	93	49	394	617	145	104	1,270
2	211	222	419	516	180	90	47	509	673	139	106	2,170
3	212	233	413	465	168	87	44	1,020	593	138	106	2,490
4	211	236	407	433	161	80	44	1,670	503	134	112	1,830
5	212	237	402	400	152	76	48	1,830	417	126	116	1,210
6	212	239	394	381	149	74	49	1,690	349	137	120	946
7	210	238	386	364	153	71	52	1,480	312	131	117	777
8	209	237	372	348	151	71	58	1,910	296	120	115	677
9	208	237	360	342	153	68	66	1,080	285	116	116	964
10	209	240	354	336	155	67	76	633	306	110	116	993
11	210	245	353	327	155	68	65	1,120	338	109	115	1,300
12	214	314	355	321	148	75	87	702	314	105	116	1,850
13	207	502	364	316	136	74	76	500	292	102	115	1,780
14	202	577	375	316	127	73	83	414	265	102	118	1,480
15	198	703	379	310	121	65	132	365	246	97	123	1,190
16	202	649	381	302	121	60	186	329	221	97	123	1,040
17	203	560	387	295	192	59	176	316	203	94	127	903
18	200	498	401	289	290	61	132	292	190	93	133	779
19	213	465	412	277	264	61	119	268	183	95	135	689
20	222	431	416	255	237	56	104	236	172	94	134	640
21	229	417	421	239	202	55	105	220	163	90	138	612
22	247	411	437	231	180	55	252	195	160	88	141	589
23	249	392	531	221	159	56	217	184	157	88	141	567
24	244	386	807	210	139	56	211	172	276	87	150	544
25	235	381	965	203	130	54	213	257	225	89	159	525
26	229	384	1,240	194	122	52	188	332	227	94	163	501
27	227	373	1,290	185	121	49	188	504	218	99	170	482
28	221	364	1,180	179	116	47	594	444	203	98	169	466
29	218		1,010	182	108	47	363	480	182	97	168	438
30	214		860	192	103	48	314	516	167	97	180	420
31	217		755		99		314	460		101		395
Total	6,703	10,392	17,258	9,205	4,874	1,948	4,652	20,522	8,753	3,312	3,946	30,517
Ac-ft	13,295	20,613	34,231	18,258	9,668	3,864	9,227	40,705	17,362	6,569	7,827	60,530

Total for the Year: 242,150 ac-ft

Drainage area - 7,896 sq. mi.

2007

GILA RIVER AT CALVA, ARIZONA

Mean daily diversions, cubic feet per second

2007 DAY	Jan	Feb	Mar	Apr	May	Jun	Jul	Aug	Sep	Oct	Nov	Dec
1	171	259	394	561	81	40	7.8	170	168	103	33	134
2	172	256	380	500	75	38	7.0	598	271	94	29	579
3	170	256	356	429	72	39	6.4	651	372	78	35	1,380
4	170	257	341	386	72	41	5.6	767	323	71	40	1,590
5	171	260	332	342	63	38	4.9	1,510	254	74	44	1,490
6	173	266	328	308	66	31	4.8	1,680	179	62	47	1,140
7	174	268	318	272	68	28	5.9	1,610	346	54	48	923
8	172	268	305	244	73	30	4.9	1,360	139	75	42	788
9	173	267	278	224	71	28	4.6	1,360	118	70	38	728
10	172	267	264	204	70	23	1.0	864	108	67	42	1,010
11	172	269	261	195	63	24	0.2	517	110	53	44	1,030
12	174	274	258	185	59	25	27	838	134	47	53	1,220
13	173	290	252	176	53	28	39	571	139	42	47	1,400
14	172	472	241	196	54	24	10	341	127	37	42	1,440
15	173	546	238	191	48	18	7.3	250	130	38	40	1,330
16	172	669	222	174	43	19	5.4	206	114	40	40	1,190
17	172	673	226	150	44	19	6.3	158	119	35	39	1,070
18	172	621	211	129	42	17	5.6	118	107	35	42	960
19	175	571	215	120	44	17	5.2	92	94	32	50	860
20	179	526	211	115	58	17	1.9	61	88	30	53	780
21	179	486	212	106	69	12	6.0	50	87	25	57	730
22	185	463	220	104	75	12	180	46	85	25	60	695
23	192	443	237	104	66	12	85	44	83	31	64	673
24	191	418	310	105	58	14	112	92	79	34	65	650
25	193	408	470	100	49	13	402	45	104	35	70	627
26	193	408	610	93	40	13	466	242	127	34	79	604
27	190	396	710	91	36	13	170	362	118	36	87	590
28	191	385	783	84	35	14	380	261	119	35	89	566
29	189		769	81	34	12	996	150	121	28	88	545
30	188		705	77	33	11	337	178	115	30	78	529
31	186		633		36		186	186		36		528
Total	5,529	10,942	11,290	6,046	1,750	670	3,480.8	15,378	4,478	1,486	1,585	27,779
Ac-ft	10,967	21,703	22,394	11,992	3,471	1,329	6,904.2	30,502	8,882	2,947	3,144	55,100

Total for the Year: 179,336 ac-ft

Drainage area - 11,470 sq. mi.

2007

SAN CARLOS RIVER NEAR PERIDOT, ARIZONA

Mean daily diversions, cubic feet per second

2007 DAY	Jan	Feb	Mar	Apr	May	Jun	Jul	Aug	Sep	Oct	Nov	Dec
1	19	14	51	46				5.1				221
2	20	65	47	35				291				276
3	15	177	41	20				426				167
4	16	120	33	12				150				103
5	15	82	29	9.3				777				62
6	19	58	23	6.7				241	66			33
7	13	40	19	4.9				429	177			6.9
8	12	28	18	3.7				212	57			97
9	11	30	16	3.2				150	16			238
10	11	26	14	3.6				119	2.0			209
11	11	21	14	2.3				98	0.3			370
12	10	32	14	2.2				82				849
13	10	161	13	2.5				69				461
14	9.0	367	15	3.9				56				242
15	8.0	438	15	3.7				43				161
16	7.0	361	16	3.1	35			37	5.9			115
17	6.5	252	13	2.4	13			35	74			75
18	6.0	185	14	2.2	64			23	1.2			47
19	8.2	146	11	1.8	0.9			19				29
20	14	124	10	1.6	2.0			36				16
21	14	121	9.1	1.5	0.8		71	28				9.3
22	13	163	13	1.8			18	16				5.1
23	11	148	41	1.8				9.1				2.8
24	9.1	119	57	1.5				4.4				2.3
25	8.5	95	74	1.4				1.4				1.8
26	7.6	92	96	1.1				0.3				1.2
27	6.3	81	117	0.9								1.0
28	4.9	63	99	0.8			76	7.7				0.7
29	4.7		84	0.6			1.9	2.1				0.5
30	5.0		70	0.4							2.1	0.3
31	7.3		58									0.1
Total	332.1	3,609	1,143.7	181.9	115.7		166.9	3,367.1	399.4		2.1	3,803.0
Ac-ft	658.7	7,158	2,268.5	360.8	229.5		331.0	6,678.6	792.2		4.2	7,543.3

Total for the Year: 26,025 ac-ft

Drainage area - 1,026 sq. mi.

2007

GILA RIVER BELOW COOLIDGE DAM, ARIZONA

Mean daily diversions, cubic feet per second

2007 DAY	Jan	Feb	Mar	Apr	May	Jun	Jul	Aug	Sep	Oct	Nov	Dec
1	201	201	203	486	450	567	743	432	414	148	0.6	1.3
2	201	185	205	512	450	591	742	432	414	148	0.6	0.7
3	215	175	227	526	450	608	741	432	414	148	0.6	0.6
4	224	175	241	525	453	625	742	432	348	148	0.6	0.6
5	224	175	257	550	456	649	741	432	306	148	0.6	0.6
6	224	175	266	533	456	649	740	434	306	148	0.6	0.6
7	224	175	268	515	455	648	739	336	238	148	0.6	0.6
8	224	175	278	520	455	647	738	197	197	148	0.6	1.1
9	224	187	305	525	465	646	737	391	217	148	0.6	0.8
10	224	197	340	525	471	646	736	512	243	148	0.6	0.8
11	224	197	354	525	516	645	736	512	243	148	0.6	1.0
12	224	183	372	524	551	615	735	532	243	148	0.6	0.8
13	183	173	430	522	586	597	734	541	219	148	0.6	0.8
14	158	173	476	522	605	595	733	555	138	148	0.6	0.8
15	158	173	487	522	604	619	732	544	138	148	0.6	0.8
16	158	178	488	496	604	641	731	435	138	186	0.6	0.8
17	158	189	541	481	604	641	731	357	137	208	0.6	0.8
18	158	190	581	467	604	640	693	357	136	208	0.6	101
19	158	190	606	453	604	651	670	357	95	208	0.6	175
20	158	190	628	453	603	679	670	336	78	208	0.6	177
21	158	190	596	451	554	683	668	322	78	208	0.6	179
22	158	182	642	451	547	724	667	332	79	208	0.6	224
23	164	177	581	450	560	752	667	374	79	208	0.5	248
24	168	177	548	450	559	751	405	374	79	208	0.4	248
25	168	177	523	450	558	750	512	374	78	208	0.4	248
26	182	177	494	450	558	749	606	374	106	82	0.4	248
27	209	194	487	450	557	748	574	357	142	0.9	0.4	248
28	222	203	487	450	556	746	541	346	148	0.6	0.4	248
29	222		487	450	555	745	499	346	148	0.6	0.3	189
30	222		487	450	573	744	457	389	148	0.6	0.9	154
31	222		487		576		432	414		0.6		154
Total	6,017	5,133	13,372	14,684	16,595	19,991	20,592	12,558	5,747	4,363.3	16.9	2,854.5
Ac-ft	11,935	10,181	26,523	29,126	32,916	39,652	40,844	24,909	11,399	8,654.6	33.5	5,661.9

Total for the Year: 241,836 ac-ft

Drainage area - 12,886 sq. mi.

2007

NATURAL FLOW RELEASED AT COOLIDGE DAM

Mean daily diversions, cubic feet per second

2007 DAY	Jan	Feb	Mar	Apr	May	Jun	Jul	Aug	Sep	Oct	Nov	Dec
1	190	201	203	486	81	40	8	175	168	103		
2	192	185	205	512	75	38	7	432	271	94		
3	185	175	227	449	72	39	6	432	372	78		
4	186	175	241	398	72	41	6	432	323	71		
5	186	175	257	351	63	38	5	432	254	74		
6	192	175	266	315	66	31	5	434	245	62		
7	187	175	268	277	68	28	6	336	238	54		
8	184	175	278	248	73	30	5	197	196	75		
9	184	187	294	227	71	28	5	391	134	70		
10	183	197	278	208	70	23	1	512	110	67		
11	183	197	275	197	63	24		512	110	53		
12	184	183	272	187	59	25	27	532	134	47		
13	183	173	265	179	53	28	39	541	139	42		
14	158	173	256	200	54	24	10	397	127	37		
15	158	173	253	195	48	18	7	293	130	38		
16	158	178	238	177	78	19	5	243	120	40		
17	158	189	239	152	57	19	6	193	137	35		
18	158	190	225	131	106	17	6	141	108	35		101
19	158	190	226	122	45	17	5	111	94	32		175
20	158	190	221	117	60	17	2	97	78	30		177
21	158	190	221	108	70	12	77	78	78	25		179
22	158	182	233	106	75	12	198	62	79	25		224
23	164	177	278	106	66	12	85	53	79	31		248
24	168	177	367	107	58	14	112	96	79	34		248
25	168	177	523	101	49	13	402	46	78	35		248
26	182	177	494	94	40	13	466	242	106	34		248
27	196	194	487	92	36	13	170	357	118			248
28	196	203	487	85	35	14	456	269	119			248
29	194		487	82	34	12	499	152	121			189
30	193		487	77	33	11	337	178	115			154
31	193		487		36		186	186				154
Total	5,495	5,133	9,538	6,086	1,866	670	3,149	8,552	4,460	1,321		2,841
Ac-ft	10,899	10,181	18,919	12,072	3,701	1,329	6,246	16,963	8,846	2,620		5,635

Total for the Year: 97,412 ac-ft

2007

STORED WATER RELEASED AT COOLIDGE DAM

Mean daily diversions, cubic feet per second

2007 DAY	Jan	Feb	Mar	Apr	May	Jun	Jul	Aug	Sep	Oct	Nov	Dec
1	11				369	527	735	257	246	45		
2	9				375	553	735		143	54		
3	30			77	378	569	735		42	70		
4	38			127	381	584	736		25	77		
5	38			199	393	611	736		52	74		
6	32			218	390	618	735		61	86		
7	37			238	387	620	733			94		
8	40			272	382	617	733		1	73		
9	40		11	298	394	618	732		83	78		
10	41		62	317	401	623	735		133	81		
11	41		79	328	453	621	736		133	95		
12	40		100	337	492	590	708		109	101		
13			165	343	533	569	695		80	106		
14			220	322	551	571	723	158	11	111		
15			234	327	556	601	725	251	8	110		
16			250	319	526	622	726	192	18	146		
17			302	329	547	622	725	164		173		
18			356	336	498	623	687	216	28	173		
19			380	331	559	634	665	246	1	176		
20			407	336	543	662	668	239		178		
21			375	343	484	671	591	244		183		
22			409	345	472	712	469	270		183		
23			303	344	494	740	582	321		177		
24			181	343	501	737	293	278		174		
25				349	509	737	110	328		173		
26				356	518	736	140	132		48		
27	13			358	521	735	404		24			
28	26			365	521	732	85	77	29			
29	28			368	521	733		194	27			
30	29			373	540	733	120	211	33			
31	29				540		246	228				
Total	522		3,834	8,598	14,729	19,321	17,443	4,006	1,287	3,039		
Ac-ft	1,035		7,605	17,054	29,215	38,323	34,598	7,946	2,553	6,028		

Total for the Year: 144,357 ac-ft

2007

GILA RIVER AT KELVIN ARIZONA

Mean daily diversions, cubic feet per second

2007 DAY	Jan	Feb	Mar	Apr	May	Jun	Jul	Aug	Sep	Oct	Nov	Dec
1	227	242	216	454	449	530	688	547	386	120	15	531
2	224	243	218	453	452	526	686	888	384	125	15	105
3	222	219	216	488	452	561	686	1200	384	124	15	48
4	237	208	238	497	455	565	687	682	385	122	15	35
5	242	207	250	500	461	589	685	535	318	122	15	23
6	241	205	268	533	468	598	686	771	301	119	15	16
7	237	204	274	492	472	599	687	1420	319	120	15	15
8	241	200	275	486	478	600	685	993	239	121	15	508
9	240	197	285	495	485	599	684	329	206	120	15	473
10	242	207	307	499	503	600	685	561	224	119	15	237
11	243	213	332	502	506	603	687	482	268	119	15	317
12	242	215	339	501	564	627	687	472	263	119	15	476
13	241	198	355	505	575	569	686	478	261	119	15	262
14	199	191	411	505	605	554	683	480	217	120	15	167
15	178	188	442	502	606	549	686	495	148	122	15	109
16	177	186	451	502	604	584	699	499	174	122	15	68
17	177	191	453	464	604	594	691	416	176	154	15	54
18	180	200	516	459	598	595	686	334	140	177	15	44
19	185	202	538	438	594	592	641	336	135	179	15	48
20	181	209	573	432	589	610	630	389	111	180	15	152
21	179	203	584	435	584	628	650	305	87	179	15	160
22	183	207	568	436	511	629	899	300	81	178	15	164
23	178	198	610	434	527	682	822	315	79	181	15	204
24	182	194	540	434	530	693	750	341	76	180	15	219
25	185	195	516	435	528	693	808	583	74	181	15	223
26	186	195	485	437	525	694	630	472	72	182	15	225
27	195	195	462	439	522	693	588	366	82	116	15	226
28	216	208	455	441	518	693	626	345	117	45	15	226
29	225		454	444	516	691	1460	336	123	29	15	230
30	230		452	445	515	690	725	340	119	18	16	178
31	238		454		540		645	376		15		153
Total	6,553	5,720	12,537	14,087	16,336	18,430	22,238	16,386	5,949	3,927	451	5,896
Ac-ft	12,998	11,346	24,867	27,942	32,402	36,556	44,109	32,502	11,800	7,789	895	11,695

Total for the Year: 254,900 ac-ft

Drainage area - 18,011 sq. mi. of which 5,125 sq. mi. is below Coolidge Dam

2007

OPERATION OF SAN CARLOS RESERVOIR

Quantities in Acre-Feet

2007 Month	Storage			Inflow				Releases			Bank	
	Beginning Storage	Ending Storage	Gain or Loss	Calva	Peridot	Rain	Total	Gila Below Coolidge Dam	Outflow Evap	Total	Storage	Release
JAN	270300	272539	2239	10967	659	1003	12629	11935	1261	13196		-2806
FEB	272539	286046	13507	21703	7158	592	29453	10181	1786	11967	3979	
MAR	286046	280730	-5316	22394	2269	756	25419	26523	3933	30456	279	
APR	280730	261656	-19074	11992	361	34	12387	29126	4953	34079		-2618
MAY	261656	227670	-33986	3471	229		3700	32916	5980	38896		-1210
JUN	227670	183148	-44522	1329			1329	39652	6767	46419		-568
JUL	183148	144826	-38322	6904	331	1072	8307	40844	5329	46173	456	
AUG	144826	147023	2197	30502	6679	1035	38216	24909	4184	29093	6926	
SEP	147023	140238	-6785	8882	792	118	9792	11399	3886	15285	1292	
OCT	140238	129880	-10358	2947		73	3020	8655	3228	11883	1495	
NOV	129880	132897	3017	3144	4	1282	4430	34	1464	1498		-85
DEC	132897	177768	44871	55100	7543	1330	63973	5662	835	6497	12605	
Totals			-92532	179335	26025	7295	212655	241836	43606	285442	27032	-7287

2007

MASS DIAGRAM OF OPERATION OF SAN CARLOS RESERVOIR

In Acre-Feet

2007 Month	Storage		Accumulated					Monthly Bank Result
	Contents	Contents	Inflow	Releases	Bank		Net Result	
	End of Month	Gain or Loss	Including Rain	Including Evap	Storage	Release		
Begin	270300							
JAN	272539	2239	12629	13196	0	2806	-2806	-2806
FEB	286046	13507	42082	25163	3979	0	1173	3979
MAR	280730	-5316	67501	55619	279	0	1452	279
APR	261656	-19074	79888	89698	0	2618	-1166	-2618
MAY	227670	-33986	83588	128594	0	1210	-2376	-1210
JUN	183148	-44522	84917	175013	0	568	-2944	-568
JUL	144826	-38322	93224	221186	456	0	-2488	456
AUG	147023	2197	131440	250279	6926	0	4438	6926
SEP	140238	-6785	141232	265564	1292	0	5730	1292
OCT	129880	-10358	144252	277447	1495	0	7225	1495
NOV	132897	3017	148682	278945	0	85	7140	-85
DEC	177768	44871	212655	285442	12605	0	19745	12605
Graph:	STORAGE		INFLOW	RELEASES	BANK	STOR/REL		

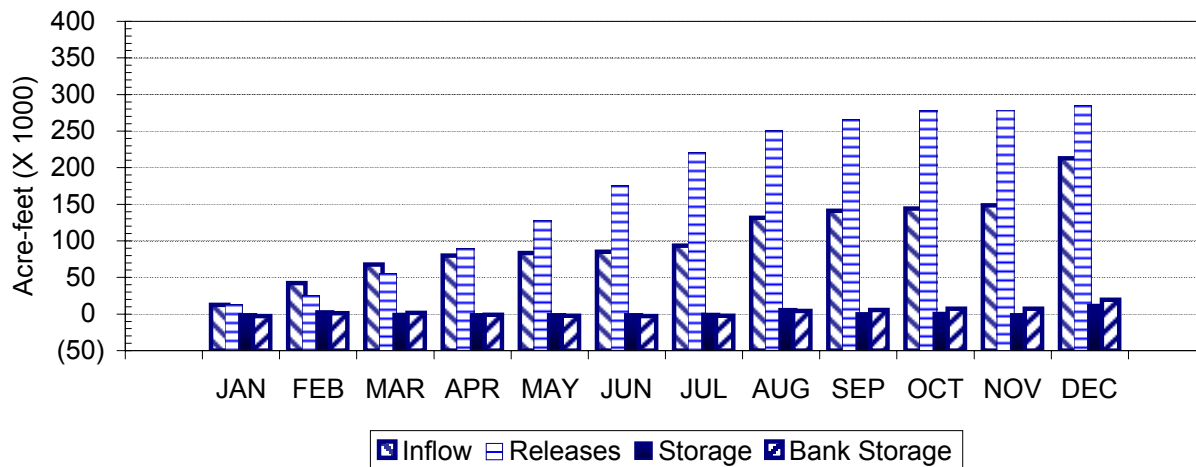

2007

WATER SURFACE ELEVATIONS, SAN CARLOS RESERVOIR

Elevation in Feet

2007 DAY	Jan	Feb	Mar	Apr	May	Jun	Jul	Aug	Sep	Oct	Nov	Dec
1	2461.25	2461.52	2463.16	2462.52	2460.11	2455.71	2449.24	2443.27	2443.60	2442.55	2440.79	2441.54
2	2461.25	2461.55	2463.19	2462.54	2460.02	2455.56	2448.98	2443.23	2443.49	2442.54	2440.78	2441.62
3	2461.24	2461.56	2463.24	2462.53	2459.89	2455.37	2448.70	2443.37	2443.46	2442.50	2440.78	2442.06
4	2461.23	2461.59	2463.30	2462.49	2459.73	2455.21	2448.45	2443.50	2443.43	2442.43	2440.79	2442.57
5	2461.23	2461.62	2463.30	2462.45	2459.63	2455.05	2448.21	2443.83	2443.40	2442.38	2440.79	2443.07
6	2461.22	2461.64	2463.32	2462.38	2459.54	2454.75	2448.02	2444.25	2443.31	2442.30	2440.79	2443.41
7	2461.21	2461.66	2463.33	2462.33	2459.43	2454.45	2447.71	2444.69	2443.37	2442.24	2440.79	2443.65
8	2461.20	2461.70	2463.32	2462.25	2459.33	2454.36	2447.43	2445.17	2443.37	2442.17	2440.80	2443.93
9	2461.19	2461.71	2463.32	2462.15	2459.21	2454.17	2447.17	2445.40	2443.29	2442.13	2440.80	2444.56
10	2461.20	2461.74	2463.29	2462.06	2459.10	2453.94	2446.89	2445.49	2443.22	2442.09	2440.81	2444.91
11	2461.20	2461.77	2463.26	2462.00	2459.10	2453.73	2446.67	2445.49	2443.11	2442.04	2440.83	2445.24
12	2461.19	2461.81	2463.24	2461.86	2458.86	2453.58	2446.45	2445.50	2443.06	2441.98	2440.84	2445.70
13	2461.18	2461.83	2463.16	2461.77	2458.71	2453.39	2446.21	2445.50	2443.03	2441.90	2440.85	2446.19
14	2461.19	2461.91	2463.08	2461.69	2458.57	2453.21	2445.93	2445.42	2443.00	2441.84	2440.85	2446.64
15	2461.20	2462.03	2463.02	2461.60	2458.41	2453.01	2445.67	2445.31	2442.95	2441.81	2440.81	2447.05
16	2461.20	2462.16	2462.91	2461.53	2458.25	2452.81	2445.43	2445.21	2442.92	2441.67	2440.85	2447.37
17	2461.20	2462.31	2462.82	2461.43	2458.09	2452.61	2445.16	2445.11	2442.89	2441.57	2440.86	2447.63
18	2461.21	2462.42	2462.72	2461.34	2457.94	2452.39	2444.90	2445.01	2442.85	2441.49	2440.86	2447.82
19	2461.25	2462.54	2462.65	2461.26	2457.77	2452.19	2444.65	2444.87	2442.84	2441.43	2440.87	2447.95
20	2461.27	2462.64	2462.52	2461.14	2457.60	2451.97	2444.46	2444.79	2442.83	2441.31	2440.88	2448.08
21	2461.30	2462.72	2462.43	2461.06	2457.44	2451.77	2444.22	2444.65	2442.81	2441.20	2440.89	2448.18
22	2461.35	2462.81	2462.38	2460.98	2457.30	2451.50	2444.05	2444.53	2442.75	2441.09	2440.89	2448.24
23	2431.37	2462.87	2462.33	2460.87	2457.15	2451.25	2443.87	2444.39	2442.77	2441.00	2440.90	2448.31
24	2431.40	2462.94	2462.27	2460.78	2457.03	2451.01	2443.78	2444.24	2442.77	2440.90	2440.90	2448.36
25	2431.45	2463.01	2462.26	2460.71	2456.86	2450.77	2443.59	2444.13	2442.76	2440.84	2440.91	2448.42
26	2431.46	2463.09	2462.27	2460.57	2456.70	2450.50	2443.55	2444.03	2442.75	2440.80	2440.93	2448.44
27	2431.46	2463.15	2462.30	2460.48	2456.54	2450.28	2443.44	2444.02	2442.73	2440.79	2440.95	2448.49
28	2431.47	2463.14	2462.35	2460.39	2456.38	2450.01	2443.31	2443.99	2442.64	2440.79	2440.98	2448.51
29	2431.48		2462.42	2460.32	2456.23	2449.76	2443.41	2443.93	2442.59	2440.78	2441.01	2448.57
30	2461.51		2462.47	2460.18	2456.06	2449.52	2443.43	2443.83	2442.58	2440.78	2441.31	2448.63
31	2461.53		2462.51		2455.88		2443.36	2443.69		2440.78		2448.69

2007

WATER SURFACE AREAS, SAN CARLOS RESERVOIR

Area in Acres

2007 DAY	Jan	Feb	Mar	Apr	May	Jun	Jul	Aug	Sep	Oct	Nov	Dec
1	8283	8309	8470	8407	8171	7478	6496	6008	5943	5840	5667	5741
2	8283	8312	8473	8409	8162	7454	6470	6005	5932	5839	5666	5749
3	8282	8313	8478	8408	8142	7424	6443	6018	5929	5835	5666	5792
4	8281	8316	8483	8404	8232	7399	6418	5933	5926	5828	5667	5842
5	8281	8318	8483	8400	8222	7373	6395	6063	5923	5823	5667	5891
6	8280	8321	8485	8393	8213	7325	6376	6007	5914	5815	5667	5924
7	8279	8325	8486	8388	8202	7278	6346	6050	5920	5810	5667	5948
8	8278	8327	8485	8381	8192	7264	6318	6097	5920	5803	5668	5975
9	8277	8328	8485	8371	8181	7233	6301	6119	5912	5799	5668	6037
10	8278	8331	8482	8362	8017	7196	6265	6128	5906	5795	5669	6071
11	8278	8333	8579	8356	8017	7163	6244	6128	5895	5790	5671	6104
12	8277	8337	8478	8343	7979	7139	6222	6129	5890	5784	5672	6149
13	8276	8339	8470	8333	7955	7109	6199	6129	5887	5776	5673	6194
14	8277	8347	8462	8326	7933	7081	6171	6121	5884	5770	5673	6241
15	8278	8359	8456	8317	7908	7049	6146	6110	5879	5767	5669	6281
16	8278	8372	8445	8310	7882	7017	6122	6101	5876	5754	5673	6312
17	8278	8386	8436	8300	7856	6985	6096	6091	5873	5744	5674	6338
18	8279	8397	8427	8291	7832	6950	6070	6081	5869	5736	5674	6356
19	8283	8409	8420	8283	7805	6919	6046	6067	5868	5730	5675	6369
20	8284	8419	8407	8272	7778	6883	6027	6059	5867	5718	5676	6382
21	8287	8427	8398	8264	7753	6851	6004	6046	5865	5708	5677	6392
22	8292	8435	8393	8256	7731	6808	5987	6040	5860	5697	5677	6398
23	8294	8441	8388	8245	7707	6769	5969	6020	5861	5688	5678	6404
24	8297	8448	8382	8236	7688	6731	5960	6006	5861	5678	5678	6409
25	8302	8455	8381	8230	7661	6692	5942	5995	5860	5672	5679	6415
26	8303	8463	8382	8216	7635	6651	5938	5985	5860	5668	5681	6417
27	8303	8469	8385	8207	7610	6615	5927	5984	5858	5667	5683	6422
28	8304	8468	8390	8198	7585	6572	5914	5981	5849	5667	5686	6424
29	8305		8397	8191	7561	6546	5924	5975	5844	5666	5689	6430
30	8308		8402	8178	7534	6523	5926	5965	5843	5666	5718	6436
31	8310		8406		7505		6017	5952		5666		6442

2007

AVAILABLE STORED WATER, SAN CARLOS RESERVOIR

Storage in Acre-feet

2007 DAY	Jan	Feb	Mar	Apr	May	Jun	Jul	Aug	Sep	Oct	Nov	Dec
1	270217	272456	286215	280814	260838	226397	181325	144294	146249	140063	129936	134215
2	270217	272706	286469	280982	260103	225277	179640	144057	145596	140005	129880	134674
3	270134	272789	286893	280898	259044	223863	177832	144885	145418	139771	129880	137213
4	270051	273038	287402	280562	257743	222678	176224	145655	145240	139363	129936	140180
5	270051	273288	287402	280226	256932	221497	174687	147619	145062	139072	129936	143113
6	269969	273454	287572	279638	256204	219292	173474	150133	144530	138606	129936	145121
7	269886	273621	287656	279219	255315	217101	171502	152785	144885	138257	129936	146547
8	269803	273954	287572	278548	254509	216447	169729	155700	144885	137851	129993	148215
9	269720	274037	287572	277711	253543	215069	168089	157105	144412	137619	129993	151999
10	269803	274287	287317	276958	252660	213410	166331	157656	143998	137387	130050	154118
11	269803	274537	287063	276456	252660	211902	164956	157656	143349	137098	130163	156127
12	269720	274870	286893	275287	250741	210829	163584	157717	143054	136750	130220	158945
13	269637	275037	286215	274537	249546	209476	162094	157717	142878	136288	130277	161784
14	269720	275705	285538	273871	248434	208199	160362	157227	142701	135942	130277	164768
15	269803	276707	285030	273121	247167	206787	158761	156554	142407	135769	130050	167335
16	269803	277794	284101	272539	245904	205379	157289	155944	142231	134962	130277	169350
17	269803	279051	283341	271709	244645	203979	155639	155334	142054	134387	130334	170994
18	269886	279974	282498	270963	243468	202447	154057	154726	141820	133928	130334	172200
19	270217	280982	281908	270300	242139	201060	152543	153996	141761	133584	130391	173028
20	270383	281824	280814	269306	240814	199542	151396	153390	141702	132897	130447	173856
21	270631	282498	280058	268645	239571	198169	149952	152543	141585	132269	130504	174495
22	271046	283256	279638	267984	238488	196324	148934	151818	141233	131641	130504	174879
23	271211	283763	279219	267077	237330	194627	147857	150975	141350	131129	130561	175327
24	271460	284354	278716	266334	236407	193007	147321	150072	141350	130561	130561	175647
25	271875	284946	278632	265758	235178	191396	146190	149413	141292	130220	130618	176031
26	271958	285622	278716	264607	233878	189595	145952	148814	141233	129993	130731	176160
27	271958	286131	278967	263868	232658	188136	145299	148754	141116	129936	130845	176481
28	272041	286046	279387	263130	231442	186356	144530	148574	140589	129936	131015	176609
29	272124		279974	262556	230307	184716	145121	148215	140297	129880	131186	176995
30	272373		280394	261410	229024	183148	145240	147619	140238	129880	132897	177381
31	272539		280730		227670		144826	146785		129880		177768

2007

DAILY EVAPORATION, SAN CARLOS RESERVOIR

Acre-feet

2007 DAY	Jan	Feb	Mar	Apr	May	Jun	Jul	Aug	Sep	Oct	Nov	Dec
1	15	25	84	136	186	237	228	138	149	76	66	34
2	32	38	100	150	137	223	278	72	145	68	62	31
3	39	48	103	152	190	232	256	72	137	101	68	36
4	42	34	131	149	224	287	203	107	138	113	26	48
5	35	48	117	148	184	231	196	111	134	98	66	18
6	42	55	63	207	162	245	210	86	126	99	65	1
7	44	51	102	189	180	212	218	104	80	148	34	53
8	43	48	147	180	152	196	200	139	138	135	44	27
9	47	74	116	191	171	205	226	162	133	125	41	23
10	46	61	143	194	165	200	192	136	147	133	47	25
11	59	43	145	209	191	141	166	135	149	135	52	16
12	56	70	142	186	256	171	128	119	137	126	52	38
13	30	72	164	90	290	199	208	219	147	136	37	19
14	16	48	158	139	259	234	131	169	153	126	61	33
15	70	41	144	190	233	242	327	125	148	130	58	26
16	46	107	150	155	182	237	201	137	103	107	71	36
17	52	93	146	157	163	238	189	160	122	97	49	17
18	49	41	172	202	148	231	195	138	124	98	48	16
19	61	67	160	170	145	237	184	164	150	96	78	35
20	49	34	141	176	146	260	108	128	141	99	52	19
21	47	62	137	147	149	205	120	140	134	125	77	13
22	47	61	101	146	200	264	122	196	133	114	61	25
23	31	81	77	145	206	240	73	163	43	69	24	20
24	42	81	84	139	202	250	175	152	106	91	85	23
25	6	79	103	176	202	200	117	128	124	60	29	37
26	47	94	138	185	203	234	148	37	129	87	39	25
27	46	135	182	182	196	277	120	127	131	80	51	4
28	14	95	116	186	203	216	104	166	125	72	17	43
29	45		113	130	225	211	94	142	128	85	2	25
30	24		116	147	220	212	109	162	132	100	2	15
31	39		138		210		103	150		99		54
Total	1,261	1,786	3,933	4,953	5,980	6,767	5,329	4,184	3,886	3,228	1,464	835

Total for the Year: 43,606 acre-feet

2007

DAILY RAINFALL, SAN CARLOS RESERVOIR

Acre-feet

2007 DAY	Jan	Feb	Mar	Apr	May	Jun	Jul	Aug	Sep	Oct	Nov	Dec
1		28										167
2										24		
3								493				
4								148		49		
5	104							25				
6								20	118			
7												
8												566
9												55
10												404
11		264					339					112
12		49										26
13		69										
14		49					283					
15												
16												
17												
18	193											
19	159	133										
20												
21	173		91	34			25					
22	117		560				50					
23			105				20					
24							20					
25								35				
26												
27								85				
28								229				
29	35						335				284	
30	132										998	
31	90											
Total	1,003	592	756	34			1,072	1,035	118	73	1,282	1,330

Total for the Year: 7,295 ac-ft

2007

RAINFALL AT COOLIDGE DAM

Elevation approximately 2,550 feet

Inches

2007 DAY	Jan	Feb	Mar	Apr	May	Jun	Jul	Aug	Sep	Oct	Nov	Dec
1		0.04										0.35
2										0.05		
3								1.00				
4								0.30		0.10		
5	0.15							0.05				
6								0.04	0.24			
7												
8												1.14
9												0.11
10												0.80
11		0.38					0.65					0.22
12		0.07										0.05
13		0.10										
14		0.07					0.55					
15												
16												
17												
18	0.28											
19	0.23	0.19										
20												
21	0.25		0.13	0.05			0.05					
22	0.17		0.80				0.10					
23			0.15				0.04					
24							0.04					
25								0.07				
26												
27								0.17				
28								0.46				
29	0.05						0.68				0.60	
30	0.19										2.10	
31	0.13											
Total	1.45	0.85	1.08	0.05			2.11	2.09	0.24	0.15	2.70	2.67

Note: T-Trace

Total for Year : 13.39 inches

1956-2007

MONTHLY RAINFALL AT COOLIDGE DAM

Inches

YEAR	JAN	FEB	MAR	APR	MAY	JUN	JUL	AUG	SEP	OCT	NOV	DEC	TOTAL
1956	2.20	0.82		0.47		0.11	1.51	1.36		0.60		0.09	7.16
1957	3.90	0.60	1.16	0.30	0.74	0.42	1.65	1.64	0.07	4.28	1.01	0.66	16.43
1958		3.26	4.18	1.12	0.02	0.67	1.38	1.38	1.91	2.25	1.03	0.11	17.31
1959	0.42	1.25		0.19		0.31	2.98	3.20		3.76	0.67	3.42	16.20
1960	2.66	1.16	0.28	0.03	0.76		0.92	0.51	1.19	2.83	0.36	0.97	11.67
1961	1.21	0.08	0.83				1.14	2.79	0.81	1.07	1.13	3.04	12.10
1962	1.71	0.82	0.98			0.27	1.75	0.34	2.23	0.91	0.91	1.88	11.80
1963	1.87	3.02	0.70	0.48			0.27	4.27	0.56	0.77	1.09	0.19	13.22
1964	0.27		0.96	0.22			4.10	2.75	2.57	0.58	1.13	1.26	13.84
1965	2.34	2.18	1.12	1.13		0.53	1.35	1.67	0.71	0.15	3.25	8.53	22.96
1966	1.11	1.99	0.37	T		0.73	2.21	5.51	3.32	0.88	0.63	1.14	17.89
1967	0.43	0.21	1.31	0.51	0.66	0.14	4.68	1.74	1.01	0.81	1.05	6.44	18.99
1968	1.05	2.36	1.69	0.21	0.22	T	0.31	2.50	0.01	0.24	1.78	2.64	13.01
1969	1.66	0.68	0.81	0.06	0.93	T	0.65	2.41	1.45	0.58	2.49	0.84	12.56
1970	0.02	0.28	3.91	0.50	0.01	T	0.62	1.76	3.03	0.31	0.21	0.63	11.28
1971	0.29	0.88	0.17	0.32			1.85	3.05	1.15	4.24	0.68	2.41	15.04
1972	0.05				0.31	1.30	0.85	1.69	2.07	5.96	1.16	1.91	15.30
1973	0.44	2.54	3.71	0.03	1.42	0.62	1.73	0.24	0.03		0.93		11.69
1974	2.00	0.11	0.95	0.11			1.17	1.21	1.69	2.63	0.37	0.56	10.80
1975	0.70	1.42	2.48	1.24	T		2.65	0.72	2.68	0.06	1.44	0.91	14.30
1976	0.20	2.08	0.42	1.85	0.98		1.14	2.28	1.77	1.14	0.49	0.01	12.36
1977	1.79	0.08	1.22	0.14	0.13	0.11	1.94	1.80	0.83	2.89	0.31	0.75	11.99
1978	4.12	2.59	3.29	0.33	0.78	0.25	2.13	1.04	0.87	1.83	5.40	6.18	28.81
1979	4.59	1.76	2.15	0.61	0.96	1.50	0.57	1.88	0.13	0.29	0.39	1.16	15.99
1980	4.02	4.69	2.08	0.05	0.03		0.77	1.33	1.14	0.59	0.29	0.28	15.27
1981	1.39	0.96	3.09	0.33	0.33	0.02	2.50	0.37	0.45	0.27	1.56		11.27
1982	2.68	2.15	1.92	0.04	0.63		2.68	2.05	1.49		1.84	2.75	18.23
1983	2.36	1.93	4.68	0.36	0.04		0.69	4.26	3.46	5.42	1.97	2.19	27.36
1984	0.69			0.80		0.10	2.56	1.29	0.98	1.38	1.47	5.06	14.33
1985	2.52	1.39	1.22	0.94	T	0.03	0.49	2.65	2.90	0.66	2.97	0.26	16.03
1986	0.19	2.44	4.06	0.22	T	0.31	1.98	2.59	1.29	1.64	1.24	2.89	18.85
1987	1.55	2.21	1.03	0.21	0.30	T	0.69	1.93	1.48	0.56	1.45	1.96	13.37
1988	1.21	0.76		2.60		0.36	2.93	5.16	0.81	0.81	1.00	0.50	16.14
1989	2.36	0.20	1.03		0.10		2.15	3.14	0.05	1.60	T	0.55	11.18
1990	0.80	1.54	0.91	0.56	0.10	0.14	2.26	4.66	1.21	0.87	0.84	4.77	18.66
1991	1.28	1.00	5.03			0.15	0.36	0.98	2.10	0.45	1.45	2.76	15.56
1992	2.24	3.26	2.69	0.27	2.67	0.30	1.64	4.06	1.45	0.98	0.10	6.17	25.83
1993	10.57	3.90	1.50		2.11		0.52	2.51	0.75	1.49	1.74	0.85	25.94
1994	0.12	3.17	1.79	0.48	0.74	0.03	0.63	1.82	2.55	1.55	2.39	2.10	17.37
1995	4.22	1.88	1.94	0.69	0.49			2.52	1.25		0.88	0.74	14.61
1996	0.04	2.82	0.78	0.16		0.74	2.35	1.37	2.98	0.31	1.02		12.57
1997	3.21	2.38	0.35	0.25	0.39	0.12	0.42	1.56	1.54	1.25	1.24	3.25	15.96
1998	0.71	4.73	2.05	0.46		0.13	1.62	2.75	0.31	1.66	1.48	0.63	16.53
1999	0.16	0.13	0.27	2.27			3.82	2.07	1.06				9.78
2000	0.40	0.72	0.87	0.04		0.81	0.28	2.97	0.54	5.32	1.90	0.12	13.97
2001	2.64	1.39	0.34	1.48	0.44	0.06	1.93	2.10	0.56	0.84	0.13	1.16	13.07
2002	0.10		0.35	0.18			1.32	1.20	0.60	0.17	0.22	1.12	5.26
2003	0.63	3.99	0.63	0.38	0.02		2.01	0.58	1.60	0.42	0.86	0.54	11.66
2004	1.65	0.76	2.29	1.39	0.00	0.38	0.35	1.78	0.40	1.09	0.72	2.44	13.25
2005	3.20	4.79	1.22	0.50	0.10	0.88	2.59	1.33	1.90	0.32	0.00	0.06	16.89
2006	0.06	0.00	1.70	0.36	0.00	0.12	4.66	1.71	0.63	2.87	0.11	0.33	12.55

1956-2007

MONTHLY RAINFALL AT COOLIDGE DAM

Inches

YEAR	JAN	FEB	MAR	APR	MAY	JUN	JUL	AUG	SEP	OCT	NOV	DEC	TOTAL
2007	1.45	0.85	1.08	0.05	0.00	0.00	2.11	2.09	0.24	0.15	2.70	2.67	13.39